GUERNSEY

BREEDERS' JOURNAL

Among The Camelias At Bayvill

Eugene B. Power
University Microfilms
313 N. First Street
Ann Arbor, Michigan

November 1, 1955

T.B. Accredited A 2027 Vaccinated

FOREMOST GUERNSEYS

Foremost in Name and Breeding Fame

Foremost Footprint

WHAT A BULL!!

From Proved Cow Families and Proved Sires
A Son Of DISTINCTION Out Of DOLLY — Excellent
A Double Grandson Of FOREMOST PREDICTION
A Double Great Grandson Of VALOR'S FAITHFUL
And He Has A Great Dam—Daughter Comparison

Langwater Foremost

McDonald Farms Distinctive

Born: January 4, 1946

Sire: **McDONALD FARMS DISTINCTION,** 40 AR daughters, 1 over 900, 4 over 800, 8 over 700, 25 over 600, 32 over 500 lbs. fat. By Foremost Prediction, AR, 56 Classified daughters, 10 E, 32 VG, 11 D.

305—2x M. E. Dam—Daughter Comparison

16 daughters	25 records ave.	10125 lbs. milk	528 lbs. fat
15 daughters	23 records ave.	10140 lbs. milk	528 lbs. fat
15 dams	58 records ave.	9084 lbs. milk	464 lbs. fat
	Difference	+1056 lbs. milk	+64 lbs. fat

A daughter

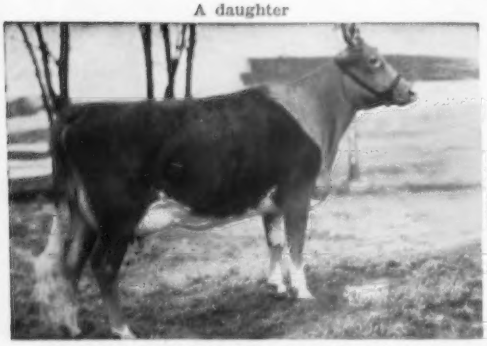

McDONALD FARMS DIST. NONITA, VG '52 '54
11489—590—Sr2—365C
16163—812—5yrs—365

His Dam

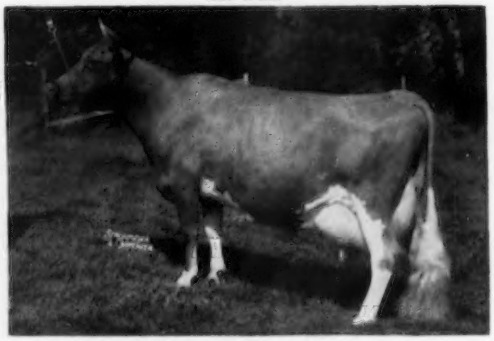

McDONALD FARMS DOLLY, E '47 '52
13466—620—G, 15379—707—AA. 2 AR sons, 3 AR daughters, 1 E, 2 VG, all over 600. They av. 15131—679.

A Paternal Sister

McDONALD FARMS D. MONOGIRL, E '50 '52 '54
12858—696—Sr4—305C—2x, 16376—894—5yrs—365. Res. Sr. and Gr. Ch., N.G.S., 1954. 2nd Aged Cow, N.G.S., I.D.S., 1955. Winner of Douglaston Manor Trophy and member 3 Best Females, N. G. S., 1955.

His Great Granddam

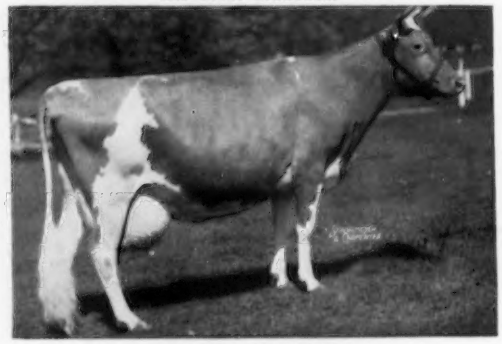

VALOR'S FAITHFUL
14084—755—A, 20011—976—AA
2 AR sons, 2 AR daughters

A SON OF DISTINCTIVE FOR SALE

★ **FOREMOST DISTINCTIVE THOR,** born April 10, 1955. A son of CAUMSETT EASTERN IDA, VG '55 at 12 years, 16023—659—Jr2, 14406—598—10yrs—305C, she a daughter of Caumsett Ida, 11 records av. 17661—766, 5 AR daughters, 3 AR sons. ★

MALES AND FEMALES WITH THIS PROVED BREEDING FOR SALE.

FOREMOST GUERNSEYS

Department of Dairy Husbandry, University of Missouri, Columbia, Missouri — Telephone 7290

Farm located on Highway 40, eight miles west of Columbia.

Address correspondence to Farm office, Columbia, Missouri, R. R. 3, Telephone 8880

LAURENCE R. RAINEY, Superintendent BRYAN LAIL, Herdsman

LANGWATER FARM

PRESENTS

three young matrons, all daughters of Langwater Supreme, AR

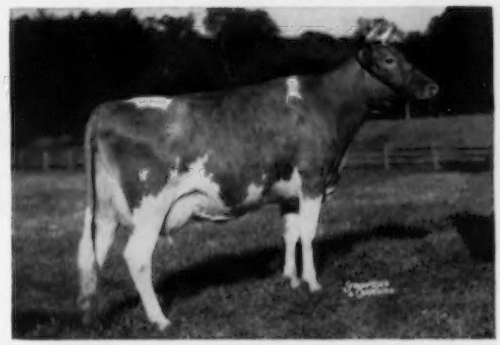

Picture taken at 5 months in milk.

→ LANGWATER DEMURE
on test 162 days, has 6797—307—Jr2

Picture taken at 5 months in milk.

→ LANGWATER MITZI
on test 158 days, has 6173—276—Jr3

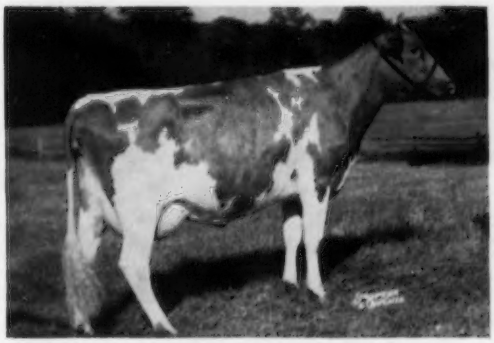

Picture taken at 2 months in milk.

→ LANGWATER QUEENIE
on test 69 days, has 2867—121—Sr2

Federal Accredited No. 78201 — Mass. Abortion Free No. 116

LANGWATER FARM

North Easton, Massachusetts

JOHN S. AMES, Owner JOSEPH NAGLE, Herdsman F. C. SHAW, Manager

Hail The Champion!

Grand Champion Female, National, 1955

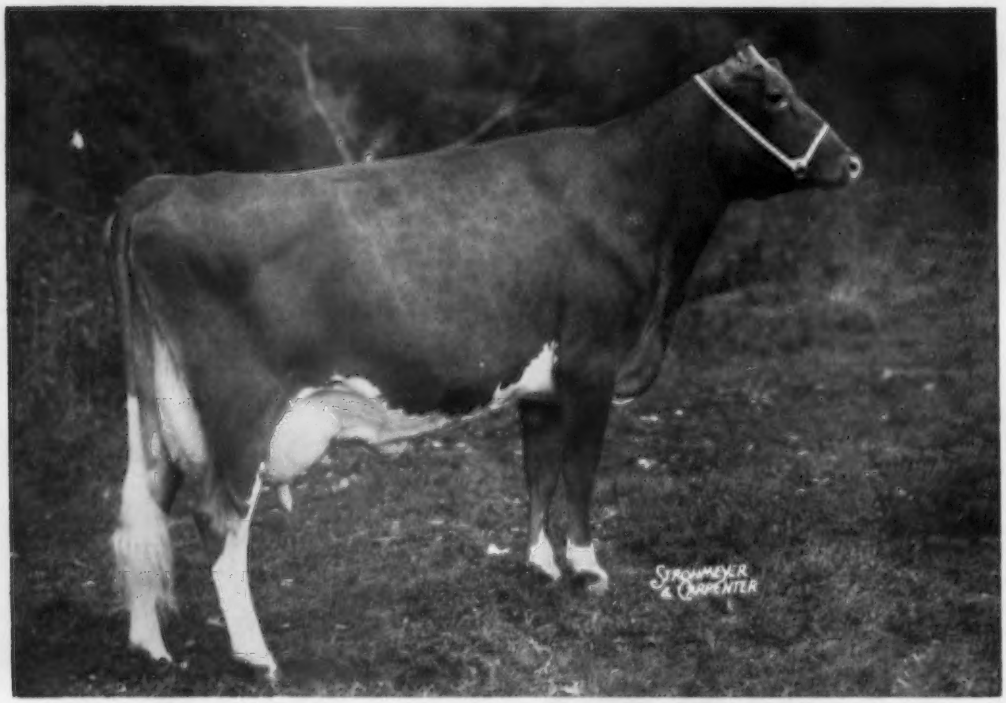

Char-Lane E. Nancy

1st prize 3-year-old and Senior and Grand Champion, National Guernsey Show, 1955, 1st Prize 3-year-old and Reserve Champion International Dairy Show, 1955; All-American Two-Year-Old, 1954.

Sire: **LYRENE KING'S EMORY,** 3rd Aged Bull, Michigan, 1953. A son of Meadow-Gold Rose King, AR, out of Cowham Farm Emory's Sunlight, 14109—711—5yrs—HIR—730, 14335—710—6yrs—HIR—730, 14674—719—7yrs—HIR—730.

Dam: **CHAR-LANE CHAMP'S NORA,** 10696—479—Jr3—HIR—730. A daughter of Her-Mil's Cha Champ, AR, out of Marjohnelle Count's Nira, 10649—528—Jr2—HIR—720.

VISITORS ALWAYS WELCOME

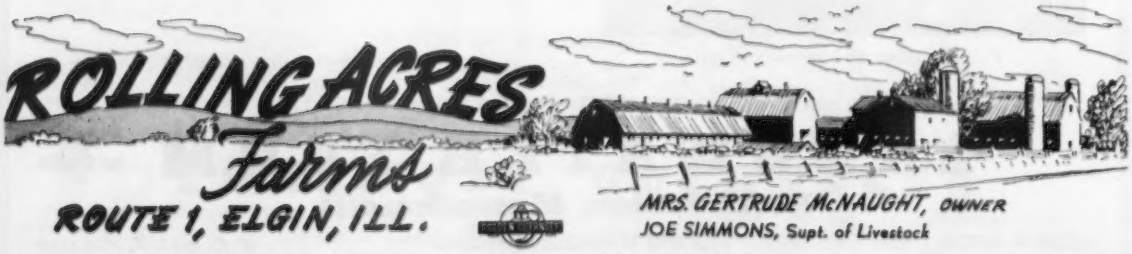

American Dairy Association—Ill. 725
Anchor Serum Co.—Ind. 728

Bacon, Ralph D.—Mass. 727
Begeacres—N. Y. 764
Blatchford's—Ill. 727
Bluff View Farm—Texas 659
Box 196 727
Brae Bonnie Farm—Ohio 731
Brandtjen Farms—Minn. 770
Burlingame, Field, Pierce & Browne, Inc.—N. Y. 725
Burton Lane Farm Dispersal—Ill. 732-737

Central States Sales Co.—Texas 728
Colby Dale Farm—Mich. 657
Coldsprings Farm—Pa. 772
Colora Farm—Md. 763

Deep Lake Farm—Conn. 723
Douglaston Manor Farm—N. Y. 771
Dunn's Tour—N. Y. & Mass. 759

Foremost Guernseys—Mo. II. Cover
Franklin Serum Co.—Colo. 725

Gardner Seed Co., Inc.—N. Y. 729
George Sales Service—Ind. 728
Golden Arrow Farms—Ind. 723
Golden Guernsey, Inc.—N. H. 730
Graham Breeding School—Me. 729
Grayce Farms—Pa. 664
Green Meads Farm—Mass. 663
Guernsey Breeders' Journal—N. H. 731

Horse Shoe Falls Farm—R. I. 758

Ideal Guernsey Farms—N. J. 654

Kimberton Farms—Pa. 759

Langwater Farm—Mass. 651
LeGear Medicine Co., Dr.—Mo. 727
Lookwell Farm—Ind. 760

Mac-Ra Co.—Calif. 723, 724
Marlow Milking Machine Co.—Wis. 723
Martin Laboratories—Pa. 723
Maywood Farm—Pa. 768
McDonald Farms—N. Y. 761, 769
Merryman Company—Md. 732-737, IV. Cover
Mowat, Wilson & Co.—Mich. 724

Open Hearth Farm—N. Y. 765

Papec Machine Co.—N. Y. 729
Pennsylvania G. B. A.—Pa. 762
Pond Acre—N. Y. 767

Rhode Island Breeders Co-Op., Inc.—R. I. 758
Rhode Island Guernseys—R. I. 758
Robin Roost—Tenn. 764
Rolling Acres Farms—Ill. 652

Seath & Shultz—N. H. 766
Snow Summit Ranch—Utah 763
Standard Brands Inc.—N. Y. 726
Stepping Stones Farm—Conn. 661
Strohmeyer and Carpenter—N. Y. 728
Sunbeam Corporation—Ill. 723

Tomaquag Valley Farm—R. I. 758
Transcript Printing Co.—N. H. 731

Vary, E. E.—Ill. 729
VioBin Corporation—Ill. 727

Walker Farms—Miss. 738
Weston Mfg. & Supply Co.—Colo. 728
Wetmore, Fred C.—Ohio 723
Windy Hill Farm—Pa. 757
Wyeth Incorporated—Pa. 731
Wyno Farms—Pa. III. Cover

Chat . . .

The home office recently received a most interesting letter from MRS. NICK MALZ telling of the visit that she and Mr. Malz recently made to the English Guernsey Cattle Society when they were in England and where they had a most enjoyable day. Mr. and Mrs. Malz also visited the Guernsey farm owned by R. W. Godfrey, who is the proud owner of the grand champion bull, Shiwa Doris' Souvenir 3rd, that for the past two years has won many championships and prizes, including the 1954 and 1955 Royal Show. His dam, also owned by Mr. Godfrey, has the highest lifetime record for a Guernsey cow in the United Kingdom. She is 17 years old, still milking, and is to calve again in the near future. They were pleased to learn that the English breeders have so much interest in the breeders here in the United States.

Mr. and Mrs. Malz are the owners of Malz Farm, Union Grove, Wisconsin.

High man in judging all breeds in the 4-H Judging Contest at the Eastern States Exposition, Springfield, Mass., was ROBERT DAVIS of Jackson, New Hampshire. High man in judging Guernseys was WILLIAM DONOVAN, Westport, Mass., who was awarded a model Guernsey cow.

IVAN H. LOUGHARY, Extension Dairy Specialist, State College of Washington, Pullman, Wash., left early in November for a year's assignment in Recife, Brazil. Mr. Loughary will be an advisor to the Federal, State and local Government officials and to the school officials in setting up and developing an adequate milk program. There are 650,000 people in Recife and the milk supply is about 35,000 liters, of which about one-third is reconstituted.

Congratulations to DR. C. W. PIERCE, Professor of Agricultural Economics, Pennsylvania State University, University Park, Pa., who has recently joined the ranks of grandfather.

HERBERT SCHOCKE, son of Mr. and Mrs. Frank J. Schocke, who have been the operating partners on Big Maple Farm at Frankfort, Ind., until the dispersal of the herd on September 16, was awarded the American Farmer degree at the National Convention of the Future Farmers of America, Kansas City, Mo., the first week in October.

MRS. ETHEL PAYNE, owner of Silver Mt. Farm, Millerton, N. Y., had the misfortune of being in an automobile accident while on the way to the Capital District Sale on October 1 at Copake, New York. Miss Helen Hyland reports Mrs. Payne is now home from the Hudson hospital and recovering nicely. Her many friends wish her a speedy recovery.

On page 639, of the October 15 Journal, VALLEY OAKS advertisement, 56 cows in the milking herd for September averaged 950 LBS. OF MILK AND 47.1 LBS. OF FAT AND NOT 471 LBS. OF FAT. The "Sheik" daughters, of which 23 are on test in all stages of lactation, averaged 1067 LBS. OF MILK AND 52.7 LBS. FAT FOR SEPTEMBER AND NOT 527 LBS. OF FAT.

The MAC-RA COMPANY of Santa Barbara, Calif., long known for its all-adjustable rope halters, is introducing to the market a new neck-tag with special pliers available for ease of inserting neck-tag on chain.

The new neck-tags are made of a special plastic material resistant to all climatic conditions and acids found in ensilage and salt.

E. T. WALLACE, Secretary of the Indiana G. B. A., underwent surgery early in October but is now at his home in West Lafayette progressing nicely. His many friends wish him a speedy and complete recovery.

The new GOLDEN GUERNSEY advertising program for the coming year was presented by Mike Stuhlsatz to heads of all departments of the JOHNSTOWN SANITARY DAIRY COMPANY at President O. H. Fogelsanger's office in Johnstown, Pa., recently. The group liked the program and have decided on a routeman's push in January.

Entered as Second Class Matter, December 15, 1909, at the Post Office, Peterborough, New Hampshire, under act of March 3, 1879.
Acceptance for mailing special rate of postage provided in section 1113, Act of October 3, 1917; Authorized August 9, 1918.

Ideal Guernsey Farms

GOLDEN GUERNSEY

BUILDING ☆ FOR ☆ A ☆ CENTURY

"THE WORLD'S LARGEST HERD OF PURE BRED GUERNSEYS"

NO BUSINESS TRANSACTED ON SUNDAY

It has been said many times "half the herd is the sire." We have some very outstanding young bulls to offer. They are offered very reasonable, and they are all very fine individuals. Pick one out and have a sire of your own on the farm.

No. 2025
Born June 2, 1954
Sire: Ideal's Victory
Dam: Ideal's Standbest Mona
17039—1074—5yrs—365C
13706—842—Jr2—365

No. 804
Born September 2, 1954
Sire: Ideal's Whitcomb
Dam: White Lick Private's Ardele
17984—890—5yrs—365
11915—602—Jr2—365C

No. 3569
Born October 20, 1954
Sire: Ideal's Pontius
Dam: Ideal's L. D.'s Lassie
19652—1079—7yrs—365
17487—943—6yrs—365
16299—875—Sr4—365
14676—819—Jr3—365C

No. B7
Born December 26, 1954
Sire: Ideal's Shield
Dam: Ideal's G. S' Polly
15893—836—Jr4—365

No. B9
Born January 1, 1955
Sire: Ideal's Maximum
Dam: Ideal's Beacon's Whittie
11610—573—Jr2—267 days

No. B11
Born January 10, 1955
Sire: Ideal's Marathon
Dam: Ideal's Senator's Miriam
16740—813—6yrs—365
14506—742—Jr2—365

No. B12
Born January 11, 1955
Sire: Ideal's Standbest
Dam: Ideal's Eminent's Dot
14670—753—Sr3—260 days

No. B13
Born January 14, 1955
Sire: Ideal's Sutter
Dam: Ideal's Standbest Susie
11312—615—Jr2—255 days

No. B14
Born January 15, 1955
Sire: Ideal's Beacon
Dam: Ideal's L. D.'s Gratitude
17090—847—Jr4—365C
15198—717—Sr2—365

No. B18
Born February 9, 1955
Sire: Ideal's Superior
Dam: Ideal's Marshall's Orpha
11093—509—6yrs—230 days

No. B20
Born February 28, 1955
Sire: Ideal's Enterprise
Dam: Ideal's Pretores' Daisy Lassie
15095—827—Jr2—365

No. B21
Born March 13, 1955
Sire: Ideal's Pontius
Dam: Ideal's Risbecq's Magnetta
15972—981—5yrs—365

No. B22
Born March 21, 1955
Sire: Ideal's Marathon
Dam: Ideal's L. D.'s Ella Mae
23744—1137—Sr4—365C
19399—967—Sr3—365C
16054—762—Sr2—365C

No. B26
Born April 8, 1955
Sire: Ideal's Lettie's Duke
Dam: Ideal's Beacon's Bessiana
20858—1016—6yrs—365C
16334—755—Jr2—365

No. B31
Born May 9, 1955
Sire: Ideal's Standbest
Dam: Ideal's Beacon's Josie Alfa
21149—1055—6yrs—365
20086—993—5yrs—365C
19740—956—Sr3—365C
17045—827—Jr2—365

No. B34
Born May 24, 1955
Sire: Ideal's Superior
Dam: Ideal's L. D.'s Beaut
22220—1120—Sr4—365
15876—782—Sr3—365C

No. B35
Born May 31, 1955
Sire: Ideal's Superior
Dam: Ideal's Rose King's Susie
11815—740—Sr2—365

No. B37
Born June 12, 1955
Sire: Ideal's Pontius
Dam: Ideal's Risbecq's Dora
20322—1063—6yrs—365
11929—611—Jr2—365C

No. B38
Born June 14, 1955
Sire: Ideal's Rancher
Dam: Ideal's Wistar's Miriam
17230—872—Sr3—365

No. B39
Born June 15, 1955
Sire: Ideal's Janus
Dam: Ideal's Comet's Susie
6967—275—5yrs—99 days
18828—919—Sr3—365
13625—649—Jr2—365

No. B41
Born June 22, 1955
Sire: Ideal's Superior
Dam: Ideal's L. D's Patty
21139—1114—Sr3—365
14448—718—Jr2—365C

Send For Pedigrees and Prices—Cows, Open and Bred Heifers For Sale At All Times

"IT'S ALL IN THE RECORDS"

JACOB TANIS & SONS, Proprietors
JOHN TANIS, D. V. M.
WILLIAM AULD, Herdsman

IDEAL GUERNSEY FARMS
Augusta - Sussex County - New Jersey

The American Guernsey Cattle Club

OFFICERS AND EXECUTIVE COMMITTEE

R. H. McMurtrie, Huntingburg, Ind., President '60.
Kent B. Hayes, Oklahoma City, Okla., Vice-President '58
Lloyd B. Wescott, R. 3, Clinton, N. J., 2nd Vice-President '58.
Karl B. Musser, Executive Director-Treasurer.
Robert D. Stewart, Secretary-Asst. Treasurer.
Kenneth A. Brighton, Attorney.
Alvin C. Bush, R. D. 2, Muncy, Pa., '60.
George W. Emde, P. O. Box 319, Lodi, Calif. '57.
George Watts Hill, 111 Corcoran St., Durham, N. C. '57.
Delbert H. Kingston, Cary, Ill. '57.
Otto H. Liebers, Lincoln, Nebr. '59.
John Lyman, Middlefield, Conn. '56.
J. M. McDonald, Cortland, N. Y. '60.
Gavin W. McKerrow, Pewaukee, Wis. '56.
Kenneth C. Price, Port Orchard, Wash. '59.
G. B. Walker, Stoneville, Miss. '59.
John D. Worthington, Bel Air, Md. '56.
Howard J. Ziegler, Clyde, Ohio. '58.
(Year indicates Committee term expiration.)

ADMINISTRATION

Karl B. Musser, Executive Director-Treasurer.
Robert D. Stewart, Secretary-Asst. Treasurer.

COMPTROLLER

F. Russell Abbott.
Charles T. Heater, Asst.

HERD REGISTER

J. E. Cunningham, Director.

PURCHASES AND PRODUCTION

Elmer H. Shattuck, Director.
Leonard E. Cashion, Asst.-Production.

PERFORMANCE

C. M. Cummings, Director and Office Manager.
Clarence W. Greenie, Superintendent.
S. W. Kereazis, Asst. Production Testing.
George N. Eastman, Asst. Production Testing (IBM)
Irving E. Nichols, Superintendent, Performance Register and Pedigrees.

GUERNSEY BREEDERS' JOURNAL

Richard G. Price, Managing Editor-Advertising.
John W. Atwood, Asst. Editorial-Advertising.
Arlene M. Delaney, Asst. Editorial.
John R. Wheeler, Asst. Advertising.

PROMOTION

Ray L. West, Director.
Harold W. Adams, Asst.

EXTENSION

Ballard K. Bennett, West Main St., Lebanon, Tenn. Territory: Alabama, Kentucky, Louisiana, Mississippi and Tennessee.
George W. Chambers, 202½ North Cedar St., Owatonna, Minn. Territory: Iowa, Minnesota, Nebraska, North Dakota, South Dakota and Wisconsin.
M. L. Dawdy, 314 Robertson Bldg., 4th and Main St., Lafayette, Ind. Territory: Illinois, Indiana, Michigan and Ohio.
A. Wendell Fuhriman, Room 12, Thatcher Bldg., Logan, Utah. Territory: Arizona, California, Colorado, New Mexico, Nevada and Utah.
C. J. Jacobs, 103 Lanier Bldg., West Point, Ga. Territory: Florida, Georgia, North Carolina and South Carolina.
A. M. MacKay, 120 West Church St., Frederick, Md. Territory: Delaware, District of Columbia, Maryland, New Jersey, Pennsylvania, Virginia and West Virginia.
Tim C. Main, 29 East Mountain St., Fayetteville, Ark. Territory: Arkansas, Kansas, Missouri, Oklahoma and Texas.
Elmer J. Meadows, Room 302, Corbett Bldg., Portland 4, Ore. Territory: Idaho, Montana, Oregon, Washington and Wyoming.
Joseph Pendergast, 3 Main St., Cobleskill, N. Y. Territory: Connecticut, Maine, Massachusetts, New Hampshire, New York, Rhode Island and Vermont.

TYPE CLASSIFICATION

Lawrence O. Colebank, 1 Circle Hill Drive, Knoxville 19, Tenn.
C. B. Finley, Grimes, Iowa.

GUERNSEY *Breeders' Journal*

Vol. 95 **CONTENTS** No. 5

FOR THE ISSUE OF NOVEMBER 1, 1955

FEATURE ARTICLES

What Pays the Bills?—By R. G. Price 656
Congratulations—Exhibitors and Showmen—By Robert D. Stewart 665
National Guernsey Show 666
Charles L. Hill—Country Gentleman—By George W. Chambers—Part I 686
Fairs, Shows and Field Days 690–711
New York State Sale 712
Essex County, Mass., Sale 712
Ring-Win Farms Dispersal—By Wm. H. Juzi 713
Chester County, S. C., Sale—By C. J. Jacobs 713
South Carolina Sale—By C. J. Jacobs 714
Greenwood Farm Dispersal 714
98th Special Sale—By Wm. H. Juzi 715

DEPARTMENT INDEX

Advertisers' Index 653
Classification Schedule 662

CHANGES AMONG THE LEADERS:

Doneve of Monterey 716
Villa Crest P. Lil 716
Flying Horse General's Betsy 716
Ideal's Rose King's Annamae 716
Cla-Ore Knight's Marlena 716
Penstate Jester's Dorine 716
Dorella Soldier's Ivy 716
Suneslope's Gene's Elvira 716
Suneslope's Perfection Elect 716
Flo-Ray's Glory 716

Breeders and Leaders of Tomorrow 718
Handbook of Breed Improvement Program and Herd Record Supplies ..... Insert
Applicants for Membership 726
What the Cows are Doing in the Advanced Register 739–756

Subscription Price: United States, South America and Central America, $2.00 for 1 year; $3.00 for 2 years; $5.00 for 5 years. Canada, 60c additional per year; Foreign, $4.50 per year.

CLOSING DATES FOR ADVERTISING COPY
7th of the month preceding for issue of the 1st.
23rd of the month preceding for issue of the 15th.

Published the first and fifteenth of each month by The American Guernsey Cattle Club, 70 Main St., Peterborough, New Hampshire.

© 1955, by The American Guernsey Cattle Club.

What Pays the Bills?

By RICHARD G. PRICE

THE margin of profit from dairying, due to increased operating costs and curtailed income from milk and cattle prices, is less today than in many years. It is therefore important that we streamline our operation and keep first things first. Remember, in most instances, the cows pay the bills.

When you get busy with other jobs that need doing on the farm, some things, by necessity, must be neglected, and oftentimes the cows suffer. A new building program, harvesting of crops, planting and other details are all an important part of the program, but don't neglect the cows. Cows are the livelihood of your business.

Proper care and good grooming, herd management, regular milking hours, herd health, plenty of the right kind of feed, and that extra effort to care for your cows at all times still pays dividends. Try to analyze your business, and keep in mind that generally the cows pay the bills.

We are sure that the dairyman who is able to devote the time needed for proper herd care is running a more efficient and profitable operation. He is in a position to get greater returns for his extra efforts over and above feed costs.

Golden Guernsey, Inc.

Officers

R. H. McMurtrie, Huntingburg, Ind., President '60.
Kent B. Hayes, Oklahoma City, Okla., Vice-President '58.
Karl B. Musser, Executive Director-Treasurer.
Robert D. Stewart, Secretary-Asst. Treasurer.
F. Russell Abbott, Comptroller, Charles T. Heater, Asst.

Directors

Kent B. Hayes, Oklahoma City, Okla.
Gavin W. McKerrow, Pewaukee, Wis.
Kenneth C. Price, Port Orchard, Wash.
John D. Worthington, Bel Air, Md.

Golden Guernsey Committee

W. W. Fitzpatrick, Chairman, Quail Roost Farms, Rougemont, N. C. '58.
Merritt H. Adamson, Jr., Camarillo, Calif. '57.
Otto H. Liebers, Route 1, Lincoln 2, Nebr. '58.
Gavin W. McKerrow, Pewaukee, Wis. '56.
Kenneth C. Price, Port Orchard, Wash. '57.
Lloyd B. Wescott, R. 3, Clinton, N. J. '56.
G. B. Walker, Stoneville, Miss. '58.
(Year indicates Committee term expiration.)

Administration

J. Frank Johnson, Director of Public Relations.
W. Donald Moffat, Director of Milk Sales.
Mike Stuhlsatz, Representative.
Janet O. Frost, Representative.

Field Representatives

Floyd L. Greenburg, 753 W. Morrell St., Jackson, Mich.
Albion R. Lane, Peterborough, N. H.
Keith E. Swanson, 1900 South Willow, Sioux Falls, S. Dak.

STATE REPRESENTATIVES

CALIFORNIA

Arthur W. Telfer, Sec.
California G. C. C., Inc., Room 401, Calif. Fruit Bldg., Sacramento 14, Calif.

CONNECTICUT

Connecticut G. B. A., Box 407, Lakeville, Conn.

ILLINOIS

George A. Campbell, Jr., Field Sec., Illinois G. B. A., Inc., 5 North River Street, Batavia, Ill.

INDIANA

E. T. Wallace, Sec.
Ind. G. B. A., 412 Robertson Bldg., Lafayette, Ind.

MARYLAND

R. A. McLaughlin, Field Sec., Maryland Co-op G. B. A., Lanham Bldg., York Road, Towson 4, Md.

MISSOURI

Dr. H. A. Herman, Sec-Treas.
Missouri G. B. A., 409 Exchange National Bank Bldg., Columbia, Mo.

NEW JERSEY

Wm. M. Nulton, Jr., Field Sec.
Louis Gruninger, Ast. Field Sec.
New Jersey G. B. A., New Jersey Agricultural Exp. Sta., New Brunswick, N. J.

NEW YORK

B. J. H. Rikert, Business Manager.
John A. Sims, Asst.
Arthur L. Mulford, Asst.
New York G. B. Co-Op., 1606 E. Erie Blvd., Syracuse, N. Y.

NORTH AND SOUTH CAROLINA

Mack H. Alman, Field Representative North and South Carolina G. B. Associations, 114 Brookside Rd., Spartanburg, S. C.

OHIO

Robert W. Bishop, Field Sec., H. E. Denlinger, Milk Marketing Representative.
Ohio G. B. A., Public Sq., Wooster, Ohio.

PENNSYLVANIA

William H. Juzi, Business Manager.
Lloyd R. Eyler, Golden Guernsey Representative.
John B. Blyholder, Jr., Northeastern Fieldman, Pennsylvania G. B. A., 601 Payne Shoemaker Bldg., P. O. Box 491, Harrisburg, Pa.
Charles W. Van Horn, Southeastern Fieldman, R. D. 2, Lansdale, Pa.
Wade White, Western Fieldman, Howard R. Davis, Jr., Asst., 404 Coulter Bldg., Greensburg, Pa.

VIRGINIA

K. M. Mace, Field Sec., Hugh M. Hutson, Asst., Virginia G. B. A., Room 204, Lyric Bldg., 9th and Broad Streets, Richmond 19, Va.

WISCONSIN

John A. Lindsey, Field Sec.
Wisconsin G. B. A., Box 14, Waukesha, Wis.

★ JUST THE FACTS . . . ABOUT MINNIE ★

SEVEN CLASS LEADING RECORDS IN LAST FOUR LACTATIONS

All on 2x — Three National Records (1st) and Three 2nd Place When Made

Classified
VG '52 '53

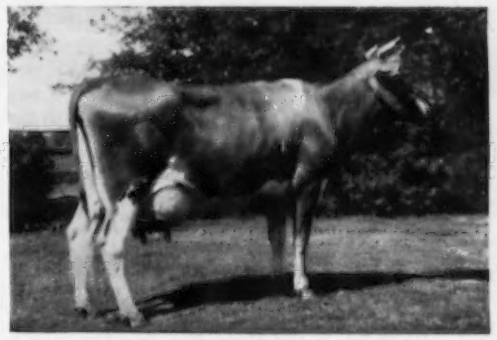

High Test Day
72.3

LANGMEADOW MINNIE

As a 6-year-old	16894—847—305C—2x — 1st F., 3rd M. (pending)
As a 5-year-old	14692—*740—HIR—305C—2x, 7th F. when made
As a Jr4-year-old	*17426—*885—HIR—365—2x, 1st F., 3rd M.
As a Jr3-year-old	*15807—*829—HIR—365—2x, 2nd F., 3rd M.
As a Jr2-year-old	10623—564—305C—2x, Mich. Champion

In five lactations she has 75,539 Milk — 3874 Fat in 1645 days. An average of 45.9 M., 2.35 F. per day. Average for 5 lactations, 15108 M., 775 F., 2x.

Minnie's sire, Flying Horse Master's Monarch, has the 2nd highest points in Production Recognition. He has 11 daughters that have made 29 Class Leading records — eight National (1st) Records.

Minnie's only daughter in milk, Langmeadow Connie, has made two Class Leading records as a 2-year & 3-year-old. Her sire is Caumsett King Royal.

Minnie has two full sisters, Langmeadow Mirth and Langmeadow Mambie. Both have made Class Leading records.

Every female descendant of her dam, Langmeadow Ambi, that has been in milk has made a Class Leading record.

We have used her son, Langmeadow Cavalier, by Caumsett King Royal, that has 50 AR daughters. Four daughters are Class Leaders — two National Records (1st). He is a full brother to Connie (above).

We have three sons of Cavalier — their dams are Langvalley Fanchette (E '50), 17743—836—7yrs—365C, a Royal daughter — Langmeadow Mambi, 11836—577—Sr3—HIR—305C—2x, a full sister to Minnie — Langmeadow Monita, a Monarch daughter, 12656—678—5yrs—HIR—365—3x, the dam of Langmeadow Coita, Excellent 3 times, 13514—837—Jr3—HIR—365—2x, 1st in fat. This last bull is a ¾ brother to Coita — the other ¼ is Minnie.

We will sell any one of these bulls outright, or a ½ interest in any of them.

Colby Dale has placed 1st in points in the HIR Production Recognition program.

Premier Michigan Breeder 1951, 1952, 1953

COLBY DALE FARMS
ROMEO, MICHIGAN

HOWARD H. COLBY — Owner
HOWARD E. RAINIER — Manager
HAROLD L. HAYES — Herdsman
LARRY FISHER — Assistant Herdsman

Study these dates . . . Plan to attend these sales during 1955

Nov. 3. Stone Jug Farm Dispersal, Travis Baker, owner, Gettysburg, Pa. Sale managed by The Merryman Company, Sparks, Md.

Nov. 5. Lazy River Farms Dispersal, O. P. Alford, owner, Queenstown, Md. Sale managed by Seath & Shultz Sales Service, Peterborough, N. H.

Nov. 7. Illinois State Sale, Livestock Center, St. Charles, Ill. Sale managed by the Illinois G.B.A., Batavia, Ill., and Delbert H. Kingston & Associates, Cary, Ill.

Nov. 7. Stebbins Farms Complete Guernsey Dispersal, Monson, Mass. Sale managed by Dunn, Harwood & Crabtree, Cordaville, Mass.

Nov. 8. Fayewood Dispersal, Lake Zurich, Ill. Sale managed by Delbert H. Kingston and Associates, Cary, Ill.

Nov. 9. Red Ridge Guernsey Dispersal, Ernest E. Ritter, owner, Winfield, Pa. Sale managed by the Pennsylvania G. B. A., P. O. Box 491, Harrisburg, Pa.

Nov. 10. Richmond Fall Production Sale, Atlantic Rural Exposition Grounds, Richmond, Va. Sale managed by The Merryman Company, Sparks, Md., and the Stewart Rivers Sales Service, Fredericksburg, Va.

Nov. 12. Fourth Northeastern Guernsey Sale, Folger's Sales Pavilion, Copake, N. Y. Sale managed by Henry E. Folger.

Nov. 12. Complete Dispersal Ray Pfingsten Guernsey Herd, at the Farm, Milford, Ill. Sale managed by the Everett R. Beaty Sales Service, Huntington, Ind.

Nov. 12. Merced County Bull Classic, Turlock, Calif.

Nov. 12. Robert Matson Dispersal Sale, Middletown, Ohio. Sale managed by the Ohio G. B. A., Wooster, Ohio.

Nov. 16. 12th Yankee Special, Northampton, Mass. Sale managed by Seath & Shultz Sales Service, Peterborough, N. H.

Nov. 17. 100th Special Guernsey Sale, Lancaster, Pa. Sale managed by the Pennsylvania G. B. A., P. O. Box 491, Harrisburg, Pa.

Nov. 18. Brae Bonnie Farm Dispersal, Allen L. Gibboney and Sons, owners, Bradford, Ohio. Sale managed by the Ohio G. B. A., Wooster, Ohio.

Nov. 19. Wabash Valley Guernsey Farms Dispersal, Carl Hedges, owner, Terre Haute, Ind. Sale managed by The Russell George Sales Service, Lebanon, Ind.

Nov. 28-29. Burton Lane Farm Dispersal, Lake Forest, Ill. Sale managed by The Merryman Company, Sparks, Md., The Pate Sales Company, 2064 Lawrence Rd., Trenton 8, N. J., and Delbert H. Kingston & Associates, Cary, Ill.

Dec. 8. 101st Special Guernsey Sale, Sales Pavilion, Lancaster, Pa. Sale managed by the Pennsylvania G. B. A., P. O. Box 491, Harrisburg, Pa.

Dec. 9. The Invitational Sale, at Glenburnie Farm, Trenton, N. J. Sale managed by The Pate Sales Co., 2064 Lawrence Rd., Trenton 8, N. J.

Meetings

Nov. 11. Western Massachusetts G.B.A. Supper Meeting and Election of Officers, Wyben Chapel, Wyben, Mass.

Nov. 21. Kentucky G. B. A. Annual Meeting, Mammoth Cave Hotel, Mammoth Cave, Ky.

Dec. 3. New Jersey G. B. A. 36th Annual Meeting, Far Hills Inn, Somerville, N. J.

NEW YORK BREEDERS' INSTITUTE

Nov. 28. Springville, Town Hall.
Nov. 29. Lyons, Community Hall.
Nov. 30. Potsdam, Civic Center.
Dec. 1. Cortland, Cortlandville Grange Hall.
Dec. 2. Albany, Selkirk South Bethlehem Reformed Church (two miles from throughway exit).

Fairs

Nov. 4-13. Arizona State Fair, Phoenix, Ariz. Guernseys will be judged on Nov. 6 by C. L. Norton.

Nov. 11-19. Royal Agricultural Winter Fair, Toronto, Ont., Canada. Guernseys will be judged on Nov. 14-15 by George M. Newlin.

Jan. 9-13, 1956. Pennsylvania Farm Show, Harrisburg, Pa. Guernseys will be judged on Jan. 9.

Jan. 27-Feb. 5, 1956. Southwestern Exposition and Fat Stock Show, Fort Worth, Texas. Guernseys will be judged on Feb. 2.

Jan. 31-Feb. 11, 1956. Florida State Fair, Tampa, Fla. Guernseys will be judged on Feb. 2 by L. O. Colebank.

Feb. 28-Mar. 3, 1956. Pinellas County Fair and Horse Show, Largo, Fla. Guernseys will be judged on Mar. 1 by H. H. Kildee.

Apr. 7-13, 1956. Panhandle-Plains Dairy Show, Plainview, Texas. Guernseys will be judged on April 13.

Calves from the Deep Freeze

By Dr. Hugh Riddell
University of Vermont

It was only three short years ago that British scientists at Cambridge University developed the technique for freezing semen without impairing its fertility. At the recent summer meeting of the American Dairy Science Association, satisfactory results were reported in breeding dairy cows with frozen semen stored up to nine months, and good results with frozen semen have been reported for even longer periods of storage. Professor W. E. Peterson, of Minnesota, who is well-known to Guernsey breeders, recently reported on semen held in deep freeze at the Minnesota Experiment Station for over two years and still effective. To quote Professor Peterson: "With the development of this work, the possibilities opened up in the breeding field are immense. There is no reason, for instance, why the semen of a bull should not be used to inseminate his great great great granddaughter."

The British workers found that by diluting the processed semen with a 10 per cent solution of glycerol, it could be frozen safely in several stages to 110° below zero Fahrenheit and held for long periods.

This is the most spectacular development in the field of animal breeding. It has stimulated a great deal of research here and abroad. Techniques for handling the frozen semen in the field are being perfected and a rapid development in the use of frozen semen by our artificial breeding associations can be expected. Under present conditions, fresh semen is not usually kept more than two or three days in artificial insemination units.

This means that the semen of an outstanding bull can now be used more widely than ever before during his lifetime and after death. It means that breeding programs in individual herds can be planned with more certainty. Semen can now be shipped to any part of the United States, or the world for that matter, in the frozen state.

Under present methods of artificial insemination some bulls are now breeding up to 4,000 cows annually with a national average of about 1,900; with the frozen semen of outstanding bulls the possibilities are many times this number. Artificial insemination of dairy cattle was first introduced to the United States in 1938, and now accounts for over 20 per cent of the dairy cows bred. A third of all purebred dairy calves born are the product of artificial insemination.

NEPA CATTLE SHOW

By William H. Juzi

Thirty-six out of 205 animals shown at the ninth Annual Show of the NEPA Artificial Breeding Coop., Tunkhannock, Pa., were Guernseys. Raymond Goeringer, Dallas, had the senior and grand champion, Lake Louise King's Lindy, a daughter of Lake Louise Coronation King. This bull was in the NEPA stud for a time, although he is now back at the farm. The Tunkhannock local had the winning group of four animals. The junior champion female was shown by C. C. Keller.

Along the ringside was a delegation from the Canadian Artificial Breeding Association, who came to learn how to put on such a show successfully. Golden Guernsey Milk, served by Shadow Brook Farm Dairy, found ready customers.

Have You Sent In Your All-American Nominations ?

November 17 — Closing Date !

BLUFF VIEW Farm

Dallas TEXAS

ROUTE 5, BOX 199, DALLAS, TEXAS

Congratulations

To

DR. OCTAVIO MONDRAGON, RANCHO "LAS CORONELAS," HIDALGO 12, QUERETANO, QRO., MEXICO, ON HIS SELECTION OF A YOUNG BULL AND 8 YOUNG FEMALES AS THE FOUNDATION FOR A GUERNSEY HERD HE IS STARTING.

The Bull Calf

BLUFF VIEW PAT'S LOCHINVAR

Born January 14, 1955
From our great Lucille family.

Dam: **LUCILLE OF GREEN VALLEY,** E '48
7 consecutive AR records
average 15043 lbs. milk, 674 lbs. fat.
17401—783—9yrs—365
17647—773—10yrs—365

One Of The Heifers

BLUFF VIEW PAT'S LILABEL

Born September 9, 1954

Dam: **MULHOCAWAY QUEEN LILABEL**
15313—737—Sr2—365C
A daughter of Yellow Creek Meadow King, out of Mulhocaway Butterfat Quibble, VG '51 '53 '54, 17960—798—Sr4—365.

Their Granddam

LAUREL MILLS ESTAFETTE, E '50
6 consecutive AR records average 12221 lbs. milk, 644 lbs. fat, all 2x.
13405—*742—Jr4—365C—2x
13933—737—7yrs—365—2x
3 AR daughters — all over 700 lbs. fat.

Their Sire

McDONALD FARMS LE PATRICIAN
His first daughters on test making fine records, with ideal udders.
Sire: **McDonald Farms S. Leader, AR**
56 AR daughters. Sire of All-American Junior Get, N. Y., N. G. S., I. D. S., 1954.

LOCHINVAR IS THE BEST BULL THAT HAS EVER LEFT BLUFF VIEW FARM.

J. T. LIVELY & SON, Owners
JOE M. DANIEL, Manager
HOMER MORRIS, Herdsman

BLUFF VIEW FARM
11200 DENTON DRIVE — DALLAS, TEXAS

News and Views

These columns are open to comments of Guernsey breeders.

We Got Rid of Mastitis

1. *Complete Herd Examination*

We had the whole herd examined by Dr. Jones, our veterinarian. He examined the udder of every cow and took milk samples from each quarter. Our veterinarian has a laboratory at his office where he tested the samples, but he says some other veterinarians send or take samples to the State Disease Control Laboratory for examination. By examining the udders and testing milk samples, Dr. Jones located most of the infected cows. Without the lab test, we would have missed many "carrier" cows—those that have mastitis germs in their udders but only occasionally give "gargety" milk. Leave those cows in the herd and in a few weeks you're right back where you started.

2. *Supervised Treatment*

The first thing Doc told us was "put all of the infected cows together at one end of the barn and milk them last." He suggested that we sell one cow with a very serious infection. Then we asked him to treat the infected cows. We figured he would know the right drugs for the kind of infection in our herd.

The obvious marks of mastitis infection—clotted milk and swollen hard areas in the udder—soon disappeared. But we weren't satisfied until Dr. Jones took milk samples from each quarter again. This second lab test showed that the treatment was successful. Doc's drugs had cleared up the infected quarters, and our care had kept mastitis from spreading to the other cows. Through Doc's help we had a mastitis-free herd.

3. *Raise Own Replacements*

We raise our own replacements—we don't want to buy someone else's trouble. If we ever want to expand our herd, we will buy yearling heifers.

4. *Milk Infected Cows Last*

If a cow shows clotted milk, we milk her last. This way we control the spread of infection.

5. *Wash With Disinfectant*

Before milking, we wash udders with a disinfectant solution. We like chlorine, but according to Doc other solutions work just as well. Jack, my son, mixes the solution while I'm setting up the machines. Directions are right on the bottle. We use a disposable paper towel to do the wiping. This way we avoid any chance of spreading infection. Towels cost only a few cents a week.

6. *Disinfect Between Cows*

Teat cups can spread an infection from one cow to another, so we dip the teat cups in disinfectant solution between cows. That means that we have two pails of disinfectant that we move along on a cart we built for this purpose as we milk—one for washing udders and one for rinsing teat cups.

7. *Avoid Udder Damage*

We take the milking machine off a cow as soon as the milk stops flowing. In fact, we time our milking pretty carefully—try to train our cows to milk out clean in 3 to 4 minutes. We strip each one clean but take off the cups before they creep up and damage the udder.

8. *Build Larger Stalls*

We lenghtened and widened our stalls on Doc's advice. This cost us some money but has paid off in less injuries to teats and udders—which means less chance for mastitis germs to get started. We use plenty of bedding. And we keep the barnyard free of wire, sticks and stones.

(*University of Wisconsin Extension Service*)

Prof. J. O. Tretsven Retires

J. O. TRETSVEN, known as the father of dairying in Montana, has retired after 47 years of service to Montana State College and the Montana Extension Service. Midland Empire dairymen and representatives of allied industries honored Prof. Tretsven recently at a testimonial dinner, sponsored by the Billings Milk Producers Association, the Yellowstone G. B. A., the Yellowstone Holstein Club and friends of the dairy industry. H. E. McLaughlin, president of the Yellowstone G. B. A., presented a sketch of Prof. Tretsven's life.

Prof. Tretsven was the first extension dairyman to advocate the open shed milking parlor system for northern states. He developed the elevated milking stall, and was one of the first to recognize that good management and milking methods could control mastitis. In 1953, Prof. Tretsven was awarded a Certificate of Recognition by the National Honorary Extension Fraternity for outstanding service.

Oscar Tretsven, second from left, was honored, recently when he retired from Montana Extension Service. Left to right, D. V. Kopland, Dairy Specialist at Huntley Experiment Station; Mr. Tretsven; J. C. Steiner, Billings dairyman, and H. E. McLaughlin, president of the Yellowstone G. B. A.

SEND ME THE GUERNSEY BREEDERS' JOURNAL

Official publication of The American Guernsey Cattle Club

		Canada	Foreign
1 year	— $2.00	$2.60	$4.50
2 years	— 3.00	4.20	
5 years	— 5.00	8.00	

Enclosed find ☐ cash ☐ check ☐ money order

Send to:

Name .....

Street or Rural Route .....

City ..... State .....

MAKE IT A HABIT to send in $1.00 with each transfer. This entitles a new breeder to a subscription to the Journal for one year.

Guernsey Breeders' Journal — 70 Main St. — Peterborough, N. H.

STEPPING STONES ★★★★★★ FARM

HOME OF "GAY KNIGHT"

A New Stepping Stones Farm Service

Set up your own planned Green Meadow Breeding program

FOR SALE **VIBRIO CONTROLLED FROZEN SEMEN** **From GAY KNIGHT and PARAGON**

Under the supervision and direction of our veterinarian

Special Introductory Offer →

$10.00 per first service F.O.B. Washington Depot, Connecticut — 2 FREE repeat services if necessary.

Through our special vibrio controlled frozen semen program you can —

SET UP A PLANNED LINE-BREEDING PROGRAM

1. You will be able through our frozen semen program, to use the services of Sterlingold Gay Knight and Hominy Hill King's Paragon just like they were herd sires on your farm.
2. The semen is vibrio treated, it is safer, easy to handle.
3. The conception rate is outstanding. We have been getting about 79% conception from our GAY KNIGHT frozen semen services. It has been our experience that the conception rate with our vibrio controlled frozen semen is slightly righer than that from liquid semen drawn daily and possibly a little better than by natural breeding.
4. It will now be possible to set up a planned line-breeding Green Meadow program and if you wish, you can breed your entire herd to GAY KNIGHT and PARAGON.
5. Through the use of the STEPPING STONES FARM VIBRIO CONTROLLED FROZEN SEMEN SERVICE, you also get the benefit of our continuous HIR testing program, our national advertising program carried monthly in the breed magazine and all the other things we are doing to build value into our GAY KNIGHT —PARAGON program.
6. The semen may be stored in dry ice and kept in a deep freezer for many months. You can use the semen when you need it and breed to the cows you want—it can be handled almost like you actually owned these sires. There is less wastage of semen and more strict quality controls can be maintained.
7. The semen will be shipped in specially designed containers packed with dry ice. If you are not ready to use the semen when it is received, keep bag filled with dry ice and store in your deep freezer or have your veterinarian store the semen in his deep freeze. Use when needed. It is IMPORTANT that the semen never be permitted to run out of dry ice.

TRY THIS NEW STEPPING STONES FARM VIBRIO CONTROLLED FROZEN SEMEN PROGRAM

$10.00 per first service (F.O.B. Washington Depot, Conn.)
with 2 FREE repeat services, if necessary.

Send for our new, illustrated booklet giving complete information on the breeding and inheritance found in our two sires, **STERLINGOLD GAY KNIGHT and HOMINY HILL KING'S PARAGON.**

VISITORS ALWAYS WELCOME

STEPPING STONES FARM — Washington Depot, Connecticut

Est. RAYMOND H. STORM, Owner **STERLING SWANBERG, Manager — Tel. UN 8-2425**

Good For Goodness Sake

A NEW use for fresh whole GOLDEN GUERNSEY Milk and sweet cream butter has been developed by Cobakco, makers of the new McDonald Farms premium bread. For years, the Cortland Baking Company has been testing formulas and baking methods to make a loaf of bread that would be premium in quality.

Three years ago, Mr. Hollister, vice-president of Cobakco, approached J. M. McDonald, McDonald Farms, Cortland, N. Y., and outlined ideas for baking a premium loaf of bread. During the discussion, Mr. McDonald stressed the superiority of GOLDEN GUERNSEY Milk, and spoke of its distinctive flavor and greater nutritional value.

Mr. Hollister was impressed by what he had learned, and returned to the Bakery to make further production tests, using fresh whole GOLDEN GUERNSEY Milk in the new product. These further experiments substantiated the claims made by Mr. McDonald for GOLDEN GUERNSEY Milk, and it was decided to use McDonald Farms fresh whole GOLDEN GUERNSEY Milk, sweet cream butter, and white clover honey as the principal ingredients in the new loaf of premium bread to be known as McDonald Farms bread.

Every Month is Dairy Month at Cobakco

The dairy industry has been seriously concerned over surplus supplies of all dairy products. Much has been said and considerable has been done to increase the consumption and use of milk and all dairy products. The ADA, Dairy Council, and the entire dairy industry has contributed much to this promotional program. This year, the June Dairy Month program was a huge success and did much to stimulate the further consumption of dairy products.

It has been encouraging to find many leaders in the industry promoting the idea that "every month is dairy month." They are not content to lie dormant and wait for another June to come around—they are striving to do something about promoting the dairy industry throughout the entire year. The Cortland Baking Company, makers of premium McDonald Farms bread, and J. M. McDonald, McDonald Farms, Cortland, N. Y., breeder of premium quality purebred Guernseys, and a producer of GOLDEN GUERNSEY MILK, have formulated a workable plan to make "every month dairy month" at Cobakco.

30 Per Cent Fresh Whole Golden Guernsey Milk

The new McDonald Farms bread consists of 30 per cent fresh, whole McDonald Farms GOLDEN GUERNSEY MILK, four per cent sweet cream butter, and 10 per cent white clover honey. All other ingredients are of equally high quality. It tastes better because it is made better.

Opens Up New Use For Fresh Whole Golden Guernsey Milk

IT has been reported that this is the only bread made with only fresh whole GOLDEN GUERNSEY Milk and only sweet cream butter as shortening. Millions upon millions of loaves of bread are baked and sold throughout our country each year, and it certainly stimulates the imagination as to what could happen to any milk and dairy surplus if all bakeries made a premium quality loaf from fresh whole milk and sweet cream butter.

Many leading distributors of GOLDEN GUERNSEY Milk carry bread on their retail milk routes, as they have found it to be a profitable addition to their line of dairy products. What would happen if each of these retailers carried a premium loaf of bread made from fresh whole GOLDEN GUERNSEY Milk? It is conceivable that any surplus of premium GOLDEN GUERNSEY Milk would soon disappear if each retailer could carry on his route a premium loaf of bread made from 30 per cent fresh whole milk and four per cent sweet cream butter. Cobakco has set a Golden example.

Classification Schedule

The following classification schedule is arranged by field territory. For application blanks to have your herd classified, and for classification rules, write to The American Guernsey Cattle lub.

All registered Guernsey cows that have freshened are eligible to be classified. It is not required that they either be on official test or have an official record. On herd reclassifications, the owner is required to present all eligible cows not previously classified, and all cows under eight years of age last classified either Very Good or Excellent. If your herd is to be part of a County or District classification program, and eligible for the lower fee, show this on your application.

Fees are $3.00 per cow, with a minimum charge of $25.00 per herd. If 75 or more cows are classified in one day in a county or district program, the fee is $2.00 per cow with no minimum herd fee. The $2.00 will also apply to an individual herd when 75 or more are classified.

To facilitate the national fieldman arranging his classification itinerary, it is requested that your application be postmarked at least 30 days before the classification schedule. Schedules are subject to cancellation if there is not a sufficient number of applications received.

Dates	*Territory*	*Field Representative*
Oct. 27-Nov. 5	Iowa, Minnesota, Nebraska, North Dakota, South Dakota, Wisconsin	George W. Chambers
Nov. 11-Nov. 22	Arizona, California, Colorado, New Mexico, Nevada, Utah	A. Wendell Fuhriman
Nov. 28-Dec. 3	Alabama, Kentucky, Louisiana, Mississippi, Tennessee	Ballard K. Bennett
Dec. 5-Dec. 17	Delaware, District of Columbia, Maryland, New Jersey, Pennsylvania, Virginia, West Virginia	A. M. MacKay

STARTED TESTING

The following breeders have started their herds on Official Test:

ADVANCED REGISTRY

Ross M. Kelly, Gladmor Farm, Route No. 1, Smithton, Pennsylvania.

HERD IMPROVEMENT REGISTRY

Mr. and Mrs. Ralph Batdorf, Batdorf's Guernsey Farm, Route No. 2, Wellsville, Kansas.

Don C. Bullington, Route No. 2, Box 204, Acampo, California.

Harold Carnahan and Son, Sunnysage Farms, Racine, Ohio.

Clarence Chappel, Jr., Chappel's Guernsey Farm, Belvidere, North Carolina.

Fircrest Farms, Inc., Route No. 1, Everson, Washington.

James K. Heidrich, Happy Hill Farm, Wech and Ebenezer Roads, Cincinnati, 11, Ohio.

Walter Hunt, Prairie View Farm, Silverton, Texas.

G. H. Kraner, Harman Farm, R. R. No. 5, Decatur, Indiana.

Harold S. Olsen, Green Hill Guernsey Farm, Barnum, Minnesota.

Mrs. Henry D. Paxson, Holicong, Pennsylvania.

Ernest Rupert, Route No. 1, Nampa, Idaho.

Albert and Dorothy Smith and Elizabeth Smith Abel, Silver Lake Guernsey Farm, Route No. 1, Manitowoc, Wisconsin.

W. L. Smith, Lovelea Farm, Route No. 7, Lexington, North Carolina.

Pat and Mark Sullivan, Hida'Way Farms, 1382 Smith Road, Bellingham, Washington.

Oliver P. Unruh, Hillsboro, Kans.

Green Meads Farm

(Herd Established 1926)

Presents . . .

Depth Of Breeding In Our Proved Cow Families

Strong in the best of LANGWATER and GREEN MEADOW Blood

Green Meads Dame Wilhelmina
14143—674—Jr3—365C
15876—699—Sr4—365C
Her Dam: **Green Meads Lady Willow**
15344—815—Jr2—365
Her Dam: **Green Meads Queen Weigela**
12743—736—G

Green Meads Dame Wildflower
12978—717—Sr2—365
12703—687—6yrs—365C
Her Dam: **Green Meads Lady Wilda**
12086—661—FF
13646—695—8yrs—365C
Her Dam: **Green Meads Queen Winona**
13981—700—GG

Green Meads Countess Fanetta
12664—602—Sr2—365
Her Dam: **Green Meads Dame Fanny**
15482—686—Jr4—365
Her Dam: **Green Meads Lady Faine**
13903—661—FF
21063—903—7yrs—365

Green Meads Lady Faine
13903—661—FF
21063—903—7yrs—365
Her Dam: **Green Meads Queen Phyllis**
14481—826—C
Her Dam: **Green Meads Phyllis**
13996—872—B
15545—954—A

Green Meads Dame Flora
16893—679—Sr3—365
Her Dam: **Green Meads Lady Fae**
15287—756—CC
Her Dam: **Green Meads Queen Phyllis**
14481—826—C

These are the kind of cow families that are being bred to our promising new Junior Sire:

WESTERN GLOW BUTTERFAT TRAVLER

1st Jr. Yr., Jr. Ch. & Res. Gr. Ch., Topsfield Spring Show, 1955.
He carries ten crosses to LANGWATER TRAVELER.

BUTTERFAT TRAVLER'S SONS AND DAUGHTERS ARE NOW ARRIVING.

Consult Us With Your Bull Problems

RICHMOND, MASSACHUSETTS

DARWIN S. MORSE, Owner — KENNETH G. CLARKE, Manager

GRAYCE FARMS

DALTON — REGISTERED GUERNSEY CATTLE — PENNA.

ROBERT Y. MOFFAT, OWNER

FARMS AT FLEETVILLE, LACKAWANNA COUNTY . . . WILLIAM K. HEPBURN, JR., MANAGER

INTRODUCING OUR ROYALLY BRED SON OF ACTOR
OUT OF THE OUTSTANDING FAITHFUL FAMILY

FAIRLAWN ACTOR'S FOREMOST

Born November 2, 1954

His 7 nearest dams average 16512—823. He is a full brother to Fairlawn Actor's Quality ($8,000), 14798—728—Jr2—365C, and Fairlawn Actor's Faithful, purchased by Grayce Farms at Guernsey Sale, 1955.

FOREMOST WILL BE READY FOR SERVICE THIS MONTH. HIS SEMEN WILL BE AVAILABLE ON A YEARLY — MONTHLY OR ON AN INDIVIDUAL MATING PLAN.

Sire: **FAIRLAWN PEERLESS ACTOR, AR**
Sold for $10,000, 1953. 36 PR sons, 60 AR daughters, 1 over 900, 8 over 800, 16 over 700, 32 over 600, 44 over 500 lbs. fat. 52 daughters classified — 8 E, 23 VG, 15 D.
Sire: **Green Meadow Peerless, AR**
Dam: **Bright Lad's Actress**, E '47 at 13 years
*19146—*980—Jr4—365

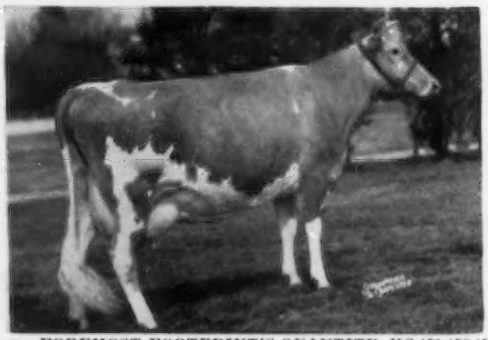

Dam: **FOREMOST FOOTPRINT'S QUANTITY**, VG '51 '53 '55
Sold for $13,000, 1953. 13216—567—Jr2—365, 17944—794—Sr3—365, 20983—956—6yrs—365. 2 AR daughters, Quality (above) and Fairlawn Superb's Faithful, 15777—764—Jr2—365.

FOREMOST'S DAM IS BY FOREMOST FOOTPRINT, AR, A GREAT PROVED SIRE AT FOREMOST OUT OF FOREMOST QUANTITY, E '55, 8 RECORDS AV. 17236—786. WINNER OF LIEBERS TROPHY, 1952. QUANTITY IS OUT OF SUPERB'S FAITHFUL, 10 RECORDS AV. 15641—810, INCLUDE 3 CONSECUTIVE RECORDS OVER 1000 LBS. FAT.

VISITORS WELCOME

Brucellosis Cert. 18737 — T. B. Accredited No. 163277

Robert D. Stewart

Congratulations—Exhibitors and Showmen

By Robert D. Stewart

As the 1955 show season nears an end, it is appropriate to pay tribute to the breeders who exhibited at the Fairs, to those who showed the animals in the ring, and to those back in the barns who fitted the cattle for their appearance on the tanbark. This business of showing is far from being an easy job. Among many things, it includes grooming, clipping, washing, trimming feet, training to lead, loading and unloading from railroad cars or trucks at any hour of the day, long hours of work, and only a short time for rest, taking pictures, parading, and showing not only your own cattle, but helping another showman who, in turn, has helped you.

The men who have the know-how of keeping their herds in top condition for showing at several fairs are genuine artists. Showing is a very important phase of promoting the breed, and we extend congratulations to all of you who participated this year.

Showing requires long-time planning to have the cows calve at the time when they will show to their best advantage. Let us all start planning now to make the 1956 show season the best ever.

The number of judging teams competing in the National contests has set a new mark. The State of Maryland has made an enviable record in the National 4-H Contest by winning first in judging all breeds at seven of the 10 contests that have been held since World War II. John Morris, Extension Dairyman, and coach of the team, gives much credit for their success to the inspirational leadership Louis McL. Merryman has given for many years to 4-H judging in Maryland. This inspirational leadership, and the outstanding performance of our youth, assures continued progress for the future of dairying.

NATIONAL GRAND CHAMPION

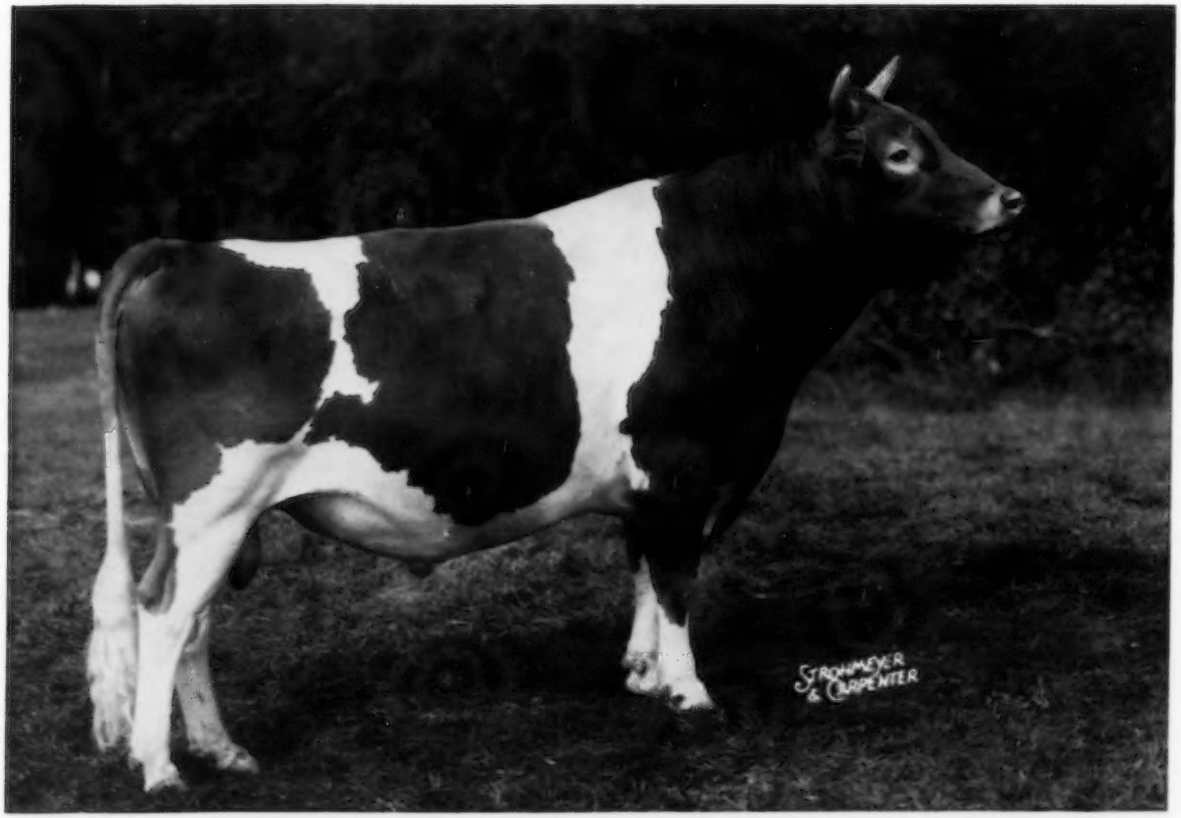

McDONALD FARMS PRE RIVAL

First prize bull, three years and over, and senior and grand champion, winner of the Langwater Trophy. Sire: McDonald Farms Prediction. Dam: McDonald Farms High Jilda. Breeder and owner; J. M. McDonald, Cortland, N. Y.

National Guernsey Show

One of the Greatest Nationals of all times!

Blue ribbon winners and champions at previous Nationals return and repeat their accomplishments.

Senior yearling, two-year-old and three-year-old classes outstanding.

Depth and quality of the show, especially in the milking classes and in the aged bull class, tops.

340 GUERNSEYS ON DISPLAY AT THE DAIRY CATTLE CONGRESS.

BULL CHAMPIONS

McDonald Farms Pre Rival — Senior and Grand
Wyno Beau's Cherub — Reserve Senior and Grand
Welcome In Clara Design — Junior
McDonald Farms Le Varden — Reserve Junior

FEMALE CHAMPIONS

Char-Lane E. Nancy — Senior and Grand
LushAcres Hermes' Quest — Reserve Senior and Grand
Maple Lawn Pre Mary — Junior
McDonald Farms Jolly Token, Reserve Junior

THE National Guernsey Show was held on Tuesday, October 4, and Wednesday, October 5, at the Dairy Cattle Congress, Waterloo, Iowa. This year's show was, without a doubt, one of the greatest Nationals of all times. It was especially strong in the female classes, and everyone was greatly impressed by the depth and quality of the senior yearling heifer class and the two and three-year-old female classes.

In the open classes, 208 animals, 38 bulls and 170 females, were paraded before Judge M. G. Seath, Far Hills, New Jersey. In addition to the animals shown in the open show, 61 were exhibited in the National Junior Show, and 72 in the Iowa 4-H show, making a total of 341 Guernseys on display in this truly great National.

It was a thrill to see these outstanding animals paraded before Judge Seath, and all who were privileged to be at the ringside could not help but feel a great satisfaction and pride in knowing they were seeing such great progress and advancement in our breed.

As the show progressed, it was evident that there would not be enough superlatives to do justice to this exhibit. During the two days that Guernseys were judged, breeders and leading Guernsey authorities from all sections of the United States made comments on what they thought was outstanding in this wonderful National Dairy Show.

C. R. "Hap" Huston, manager of Franchester Farms, Lyndhurst, Ohio, has attended quite a few National Shows, and his comments were: "I am very much impressed with this show. The thing that pleases me is the depth of the younger classes, particularly the two-year-olds and three-year-olds. I notice that we have animals coming back that have been shown years before, which is wonderful. If the breed can keep on at this rate, when our tops come on and develop we are going to have a lot of real good cows to show as aged cows."

George M. Dynes, Riverview Farm, Mount Vernon, Wash., past president of the Washington Guernsey Cattle Club, gave his impression of the show: "Sure glad to be here at the National Guernsey Show. We have seen friends from all over the United States and have had a chance to visit with people we know in Arizona, Utah and Idaho and also folks from the East, which gives us quite a feeling of fellowship. One thing that intensely impresses me is the depth of good cattle right down the line in some of these classes. Our two-year-old class is, I think, one of the outstanding classes that I have ever seen, and some of the other classes are about the same. We have some outstanding animals."

H. R. "Shorty" Searles, Superintendent of Livestock at the National Dairy Cattle Congress, had this to say: "I think this Guernsey Show at the 1955 National Dairy Cattle Congress is the greatest Guernsey Show I have ever seen here. The senior yearling class is just a beautiful class, and the two-year-old class is wonderful. Of course, I always get a thrill out of spending the week here at Waterloo with the breeders. The bunch of

NATIONAL JUNIOR CHAMPION

WELCOME IN CLARA DESIGN

First prize bull, 18 months and under 2 years, and junior champion. Sire: Welcome In Clara's Oberland. Dam: Welcome In Advancer Clara. Breeder and owner: W. W. McKitrick and Son, Dublin, Ohio.

NATIONAL GRAND CHAMPION

CHAR-LANE E. NANCY

First prize female, three years and under four, and senior and grand champion. Her breeder was the winner of the Guernsey Island Perpetual Challenge trophy. Sire: Lyrene King's Emory. Dam: Char-Lane Champ's Nora. Breeder: Harold F. Stewart & Son, Gilbert, Arizona. Owner: Mrs. Gertrude McNaught, Elgin, Illinois.

NATIONAL JUNIOR CHAMPION

MAPLE LAWN PRE MARY

First prize heifer, 18 months and under two years, not in milk, and junior champion. Sire: McDonald Farms Pre Leader. Dam: Maple Lawn's Baron Mina. Breeder: H. Sherman Lake, Lyons, New York. Owner: Fred Richardson, Spencerport, New York.

First Prize Winners

Guernsey men in the barns, as well as the owners, are a wonderful group of people. We have a magnificent show of cattle and a marvelous ringside."

Louis McL. Merryman, Sparks, Md., who has been attending the National Dairy Show for over 40 years, commented: "I believe the Junior Show this year was the finest and nicest

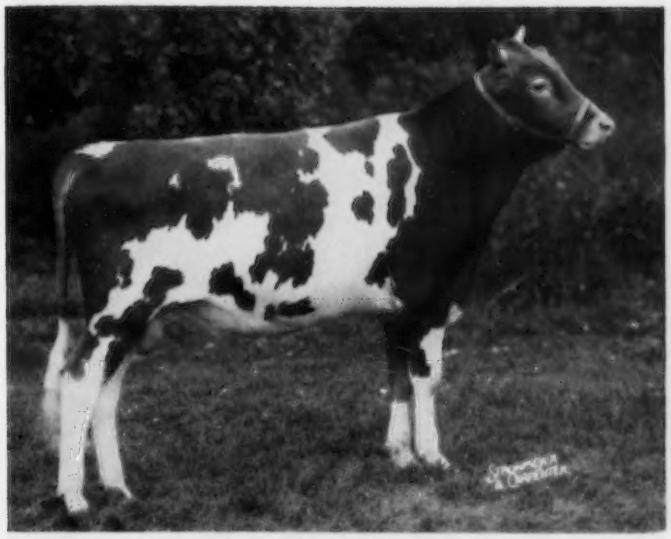

Begeacres Star's Crown Prince, first prize bull calf, four months and under 12, owned by Begeacres Farm, Ithaca, New York. Sire: McDonald Farms High North Star. Dam: Guardsman Esula Barrett Farm.

McDonald Farms Le Varden, first prize bull, one year and under 18 months, and reserve junior champion bull, owned by J. M. McDonald, Cortland, New York. Sire: McDonald Farms X Leader. Dam: High Mowing Noble Ambassadress.

competition is very keen, and yet the friendliness between the breeders, and their sympathy one way or the other, is something that is unequaled anywhere."

Les Wilson, Owatonna, Minn., remarked: "I think it was in 1916 that I saw my first National Dairy Show when I was a student on a judging team from Iowa State College. The big impression that I have gained this week is that, with the exception of the lack of entries from the Pacific Coast and the Intermountain area, our show this year is as truly National as it presented of any I have ever seen. The children all showed good sportsmanship, and the champion heifer shown by Arthur Hansen's daughter, a farmer breeder of considerable note from Ohio, was shown beautifully and was well worthy of the honor. The reserve champion was also a very good heifer, and the quality of the show extended way down the line. I did not see one unfitted or poorly presented animal."

In commenting on the National, Bill Juzi, Harrisburg, Pa., said: "I just can't help saying it's an inspiration to see the wonderful group of cattle brought together and handled as well as they are in this great show. The

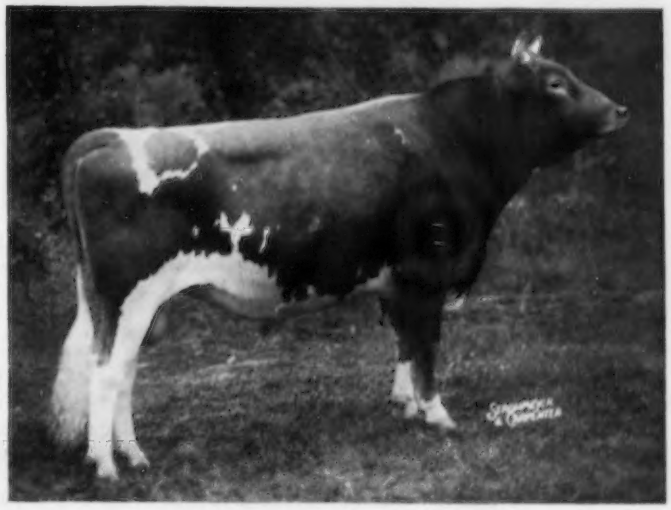

Henslee Farms D. Noble, first prize bull, two years and under three, owned by Cecil Burnette and Elmer Hixson, Fulton, Kentucky. Sire: McDonald Farms Distinctor. Dam: Henslee Farms G. Nona.

FIRST PRIZE WINNERS

McDonald Farms Pre Vena, first prize heifer calf, four months and under 12, owned by J. M. McDonald, Cortland, New York. Sire: McDonald Farms Prediction. Dam: McDonald Farms Le Reba.

LushAcres Hermes' Quest, first prize heifer two years and under three, reserve senior and grand champion female, winner of The American Guernsey Cattle Club Trophy for the best two-year-old, and winner of the Burton Lane Trophy, owned by Lakewood Farm, Mundelein, Illinois. Sire: Northern F. Hermes. Dam: Great Elm C. Ela.

possibly could be, and that is what we have been striving for so many years. I remember back in the 20's and early 30's, when we were showing cattle, the entire exhibit would be made up of several full strings. I think that those of you who have had an opportunity to see the show and look at the catalogue, particularly will notice on the list of entries that there are only three herds showing more than 10 head of animals, and as you go down the page you will find one, two, three and maybe four animals for a herd. This show is made up of the best, selected to represent the various states that are here. As far as I am concerned, this is undoubtedly the greatest Guernsey Show that we have ever had."

The following is a comment from W. T. McClelland, Shamrock Guernsey Farm, Tucson, Ariz.: "I feel that the Junior Show was marvelous, and the young classes, especially the senior yearlings, and two- and three-year-old females, were outstanding. I have enjoyed the opportunity to meet a lot of new people and I am certainly sorry that the Tri-State group could not be at the show. We surely will try and be back with a State Herd one of these days. It has been a marvelous show and a wonderful experience."

Jimmy Robertson, Paoli, Pa., who has had an opportunity to see many National Dairy Shows, commented: "The first day here the thing that was the most impressive to me was the strength of the Junior Show. It is evident that our young people are making real progress in getting better cattle. Many of the entries in the Junior Show placed high in the Open Show."

One of the most coveted honors of this show is the Premier Breeder Award. This was won by J. M. McDonald, McDonald Farms, Cortland, N. Y., for the 11th consecutive time. It is the eighth consecutive year that every animal in the McDonald show string has been bred and owned by the exhibitor. In addition to winning this outstanding recognition, the McDonald show string also won the Premier Exhibitor Award.

At the conclusion of the first day of judging, one of the very impressive facts was that the first and second prize animals in the bull classes, and in the heifer calf class, junior yearling and senior yearling classes, were sired by McDonald Farms-bred sons or grandsons. In the junior get-of-sire class, seven gets were shown, and five of these were sired by McDonald Farms-bred bulls and another by a grandson of a McDonald Farms-bred bull.

A most impressive and encouraging fact about the 1955 National was the evidence that our show cattle are continuing to return each year and show greater development and improvement. Char-Lane E. Nancy, owned by Mrs. Gertrude McNaught, Rolling Acres Farm, Elgin, Ill., was selected as the second prize two-year-old at the 1954 Show. At this year's Midwest Sale, "Nancy" was sold by Roy R. Jackson, Caro, Mich., to Mrs. Gertrude McNaught for $3,500. In an outstanding class of three-year-olds at this year's show, "Nancy" won her

class and went on to win senior and grand championship honors. She was bred by Harold F. Stewart and Son, Gilbert, Arizona.

LushAcres Hermes' Quest, the second prize senior yearling in the 1954 National, came back again this year and as a two-year-old won her class and went on to take reserve grand championship honors. "Quest" was bred by Henry Herbener, LushAcres Farms, Rehoboth, Mass., and is owned by Malcolm J. Boyle, Trustee, Lakewood Farm, Mundelein, Illinois. At the 1954 Show, "Quest" was selected as reserve junior champion, and it is gratifying to see her return and win similar honors as a two-year-old.

Welcome In Clara Design, All-American bull calf in 1954, and first in the bull calf class and junior champion of the 1954 show, returned as a senior yearling this ye r and won his class and again took junior championship honors. "Design," bred and owned by W. W. McKitrick and Son, Dublin, Ohio, was sired by Welcome In Clara's Oberlin, the bull tha topped the Welcome In Farm dispersal at $25,000 and is now owned by E. B. Henslee, Henslee Farms, Arlington Heights, Illinois. "Design" is an extremely well-grown bull, showing a tremendous depth of body, smoothness throughout, and a great deal of dairy character. McDonald Farms Le Varden, owned by J. M. McDonald, was the first prize junior yearling bull and went on to win reserve junior championship. "Le Varden" was an easy top, and is a well-balanced bull, showing a lot of dairy character.

McDonald Farms Jolly Token, bred and owned by J. M. McDonald, was the first prize heifer calf at the 1954 Show. She returned this year and placed second as a senior yearling and went on to win reserve junior champion female honors. "Jolly Token" was beaten in her class by Maple Lawn Pre Mary, an outstanding daughter of McDonald Farms Pre Leader, out of a daughter of Douglaston Baron Kenyon. "Pre Mary" was the lone entry sent out with the New York state herd by Fred Richardson, a farmer-breeder from Spencerport, New York. "Pre Mary" was certainly in bloom and it was her day. She showed extreme dairy quality, great depth of body, had a good spring of rib and showed outstanding udder promise.

Another outstanding animal to come back this year and repeat was McDonald Farms Pre Rival, a three-year-old bull of tremendous size and scale, showing great depth of body, a good spring of rib, extreme smoothness throughout, and a bull with very few faults. "Pre Rival" won his class over such great bulls as Wyno Beau's Cherub, shown by James D. Berry, Jr., Windy Hill Farms, Titusville, Pa., this year's reserve senior and grand champion; Welcome In McKnight, owned by Welcome In Farms, Dublin, Ohio, and Gail Heifner and James Richards, Sullivan, Ohio; Meadowbrook Valiant King, owned by Roberts Dairy Company, Elkhorn, Nebr., and Dunwalke Beauty's Favor, owned by James E. Kelley, Spruce Shadows Farm, Minneapolis, Minnesota. All of these bulls have won their classes in outstanding State Fairs during the year. "Pre Rival" was the All-American two-year-old bull, and last year was also selected as senior and grand champion bull at the National.

Wilgorlan Farms Success, owned by Lakewood Farm, Malcolm J. Boyle, Trustee, Mundelein, Ill., was a repeat winner in the best uddered class. "Success" stood third in the aged cow class. The winner of this class was Cool Run's Fame's Donna. "Donna" was bred by Dorothy Duble, Woodstown, N. J., and is owned by Dr.

FIRST PRIZE WINNERS

McDonald Farms Noble Ruby, first prize cow, four years and under five, owned by J. M. McDonald, Cortland, New York. Sire: McDonald Farms High Noble Peer. Dam: McDonald Farms Gem.

Cool Run's Fame's Donna, first prize cow, five years and over, owned by Dr. George T. Pack, Wrightsville, Pa., and William Duble, Woodstown, New Jersey. Sire: Fairlawn Hornet's Fame. Dam: Barnby Moor Maudette.

George T. Pack, Wrightsville, Pa., and William Duble, Woodstown, New Jersey. In second place in the aged cow class was McDonald Farms D. Monogirl, bred and owned by J. M. McDonald.

In an extremely good bull calf class of 16 very promising young bulls, Begeacres Star's Crown Prince, bred and exhibited by Begeacres Farm, Ithaca, N. Y., took top honors. In the two-year-old bull class, top honors went to Henslee Farms D. Noble, a son of McDonald Farms Distinctor. "Noble" was shown by Cecil Burnette and Elmer Hixson, Fulton, Kentucky.

In the heifer calf class, there was quality way down the line, and top honors were won by McDonald Farms Pre Vena, bred and owned by J. M. McDonald. In second spot was Dennis Farm Fore Julie, a daughter of McDonald Farms Pre Noble Lad, that was shown by Kathleen Dennis, Amboy, Illinois. Top in the junior yearling class of 27 was McDonald Farms Pre Venus, a daughter of McDonald Farms' Prediction. In second place was another outstanding heifer, Applebrook Prediction Carla, bred and owned by Charles P. O'Connor, West Chester, Pennsylvania.

In the four-year-old cow class, McDonald Farms Noble Ruby, a daughter of McDonald Farms High Noble Peer, out of McDonald Farms Gem, took top honors. In second spot was Wye Heights Rare, exhibited by Dr. George T. Pack, Lauxmont Farms, Wrightsville, Pennsylvania. Third place was won by Lake Louise King's Lindy, a daughter of Lake Louise Coronation King, exhibited by Raymond Goeringer, Lake Louise Farm, Dallas, Pennsylvania.

In the group classes, J. M. McDonald took first place on the junior get of McDonald Farms High Neptune. Second went to Welcome In Farm on the get of Welcome In Clara's Oberland. Third honors were taken by J. M. Dennis, Amboy, Ill., on the get of McDonald Farms Fore Noble Lad.

The dairy herd was won by Dr. George T. Pack. Second place honors in this dairy herd class were won by Lakewood Farms, while third was won by Henry I. Christal, Hanover Hill Farm, Yorktown Heights, New York.

The best three females at this year's National were shown by J. M. McDonald. Second in this class were the three animals bred and shown by Arthur Hansen, Grayhaven Farm, Bellevue, Ohio.

In the senior get of sire class, top honors went to McDonald Farms on the get of McDonald Farms Prediction. Second place went to Arthur Hansen on the get of Franchester Mystic Colonel. In the production get of sire class, first place was taken by McDonald Farms and second place went to Delbert H. Kingston, Cary, Illinois.

The produce of dam class again found a repeat winner from last year's show, first place honors being taken by J. M. McDonald on the produce of McDonald Farms High Jilda. Second in the produce of dam class was won by M. May Hansen on the produce of Gray Haven Argo's Rosebloom. In third spot was Henry I. Christal on the produce of Farvue Thunderbolt's Mary.

The state herd exhibit is one of the outstanding features of the National Show, as it is through this program that many animals are entered which otherwise would not be shown at the National. Nine state herds were shown this year, with top honors going to Pennsylvania; second to New York; third, Illinois; fourth, Ohio; fifth, Indiana; sixth, Iowa; seventh, Minnesota; eighth, Nebraska, and ninth, Tennessee.

Animals exhibited in the Pennsylvania State Herd were: Wyno Beau's Cherub, James D. Berry, Jr., Titusville;

RESERVE CHAMPIONS

Wyno Beau's Cherub, second prize bull, three years and over, and reserve senior and grand champion, owned by James D. Berry, Jr., Titusville, Pennsylvania. Sire: Coldsprings Hardwick's Beau. Dam: Langwater Angelic.

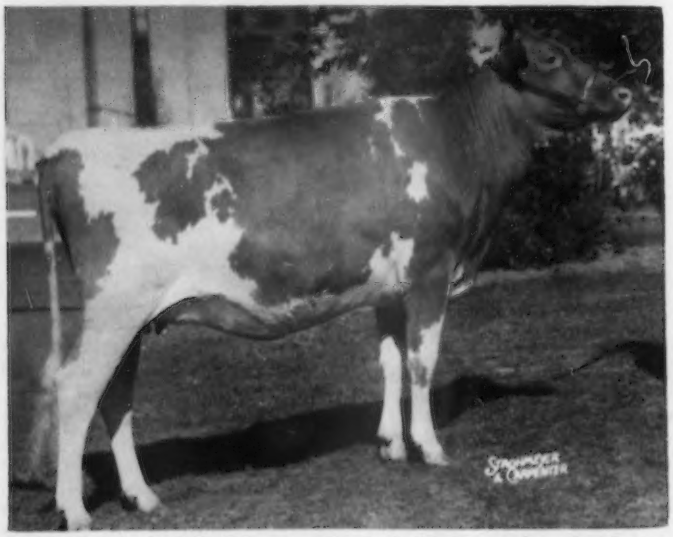

McDonald Farms Jolly Token, second prize heifer, 18 months and under two years, not in milk, and reserve junior champion, owned by J. M. McDonald, Cortland, New York. Sire: McDonald Farms High Neptune. Dam: McDonald Farms Pre Psyche.

Applebrook Prediction's Princess, Charles P. O'Connor, West Chester; Applebrook Prediction Carla, Charles P. O'Connor; Walnut Grove Mable A., Dr. George T. Pack, Wrightsville; Wye Heights Rare, Dr. George T. Pack; Lake Louise King's Lindy, Raymond Goeringer, Dallas; Cool Run's Fame's Donna, Dr. George T. Pack and William Duble, and Kelso's Loanda's Image, Mrs. Percy D. Madeira, Jr., Berwyn.

New York State Herd entries were: McDonald Farms Pre Rival, J. M. McDonald; McDonald Farms D. Monogirl, J. M. McDonald; McDonald Farms Jolly Thella, J. M. McDonald; Hickrill Garden Miranda, Henry I. Christal, Yorktown Heights; Echo Valley Curly, Henry I. Christal; Princess B. of Ottendale, Henry I. Christal; Langmore Cooperator's Beth, Lauretta J. Woodams, Rochester, and Maple Lawn Pre Mary, Fred Richardson, Spencerport.

Animals in the Illinois State Herd were: Curtiss Candy Honey Boy, Garold L. Kepple, Tremont; Dennis Farm Fore Julie, Kathleen Dennis, Amboy; Curtiss Candy Butter Cherub, Delbert H. Kingston, Cary; Dennis Farm Fore Darlene, J. M. Dennis, Amboy; LushAcres Hermes' Quest, Lakewood Farm, Malcolm J. Boyle, Trustee, Mundelein; Char-Lane E. Nancy, Gertrude McNaught, Elgin; Yellow Creek Rose Harmony, Lakewood Farm, Malcolm J. Boyle, Trustee; Wilgorlan Farms Success, Lakewood Farm, Malcolm J. Boyle, Trustee.

The Ohio State Herd was made up of Guern-Du Levity Heloise, Dale C. and Clifford Jump, Kenton; Mississinewa Farms Joan, Herman Stocksdale and Family, Union City, Ind.; Gray Haven Colonel's Penney, Lois Jean and Arthur Hansen, Bellevue; Welcome In Clara Design, Welcome In Farm, Dublin; Gray Haven Colonel's Rose Ann, Arthur Hansen; Gray Haven Colonel's Ellen, Arthur Hansen; Welcome In Valor Bella, Welcome In Farm, and Welcome In Valley Rose, Welcome In Farm.

The Indiana State Herd animals included: Kingendale Eastern Douglas, Darius Kingen and Son, Muncie; Maple Drive M. Dottie, Helen I. Cox, Zionsville; Mithoefer's Kitty K., Emerson Mithoefer and Daughters, Indianapolis; Kerr Hill F. Beauty, Harold Houser and Charles Blaydes, Mooreland; Linda's F. C. April Ann, Otis P. Ritchie and Son, Gaston; Kerr Hill F. Prim, Harold Houser and Son; Sue V. of Topview, Darius Kingen and Son, and Kingendale Levity's Lew, Darius Kingen and Son.

First prize dairy herd, owned by Dr. George T. Pack, Wrightsville, Pennsylvania, which includes Cool Run's Fame's Donna, Wye Heights Mima, Wye Heights Rare and Walnut Grove Mable A.

Best three females, shown by J. M. McDonald, Cortland, New York, which include McDonald Farms Noble Ruby, McDonald Farms D. Monogirl and McDonald Farms Pre Psyche. This group won the Bill Jones Trophy.

Iowa State Herd animals were: McDonald Farms Don's Recruit, Harry and Robert H. Lage, Davenport; Stede Wells Pamela, Harry and Robert H. Lage; Rosebud Farm McSarah, Rosebud Farm, Polk City; Stede Well's Melissa, Harry and Robert H. Lage; Rosebud Farm Cora, Rosebud Farm; Rosebud Farm Dawn, Rosebud Farm; Ruby of Woodruff Farm, LeRoy Woodruff, Indianola, and Gerie's Lady Grace, LeRoy Woodruff.

Minnesota State Herd animals were: Boulder Bridge A. Butternut, James E. Kelley, Minneapolis; Suneslope's Perfection Bountie, James E. Kelley; Van Dyke H. Lindsey's Shiek M., Van Dyke Guernsey Farms, Rosemount; Van Dyke's Lad's Janice F., Van Dyke Guernsey Farms; Wintercrest's Sportsman Ronda, Carl E. Kehret and Sons, Austin; Crestwood Iola, James E.

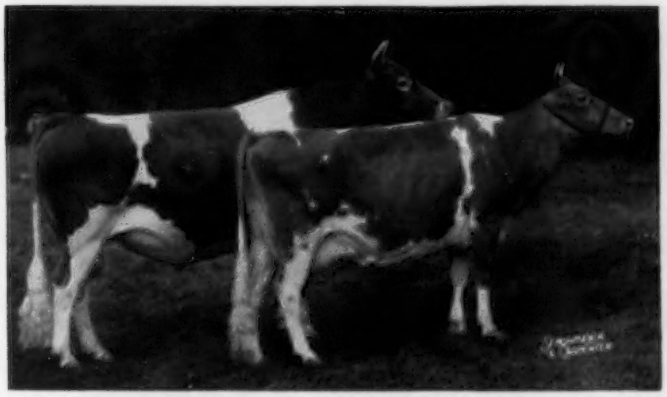

First prize produce of dam, won by J. M. McDonald, Cortland, New York, on produce of McDonald Farms Jilda, which includes McDonald Farms Pre Rival and McDonald Farms Pre Penchant. This produce won the Franchester Farms Trophy.

Best uddered Guernsey Cow Class, headed by Wilgorlan Farms Success, owned by Lakewood Farm, Mundelein, Ill.

Kelley; Wild Farms' Lad's Daisy, Carl E. Kehret and Sons, and Far West Royal Elegance, Carl E. Kehret and Sons.

Animals in the Nebraska State Herd were: Meadowbrook Valiant King, Roberts Dairy Company, Elkhorn; Gayoso Marguerite, Roberts Dairy Company; Elmdale Paulia, Tommie Chapman, North Bend; Alchrist L. Sue, Jack Nitz, Cedar Bluffs; Jo-Be Dude's Glenna, Jo-Be Farms, Omaha; Robert's Colonel's Linda, Roberts Dairy Company; Jo-Be General's Innocence, Jo-Be Farms, and Jo-Be Noble's Icon, Jo-Be Farms.

Tennessee State Herds entries were: Hermitage View S. Galahad, L. C. Langford, Hermitage; Valiant Rebecca, Lester and Bobby Wilson, Athens; Bayville Royal Kay, Mary Estelle Bradshaw, Cosby; Wychmere Valor's Jem, Myra Lee Housley, Athens; Hemlock Lucky Ann, John Housley, Athens; Station Camp V. Lustre, Thomas Mize, Pulaski; Hamhurst Danny Boy's Avis, Helen Walker, Watertown, and Robin Roost Gen. Chaney, Jerry McFarland, Lebanon.

Special Awards

This year the Guernsey Queen was Sandra Ferguson from Marshalltown, Iowa. Sandra has been in 4-H Club work for the past nine years and has had 25 Guernsey heifer projects. She owns a herd of 14 registered Guernseys, half of which she has bred and raised. Sandra made eight presentations to the winners of the special awards at the 1955 Show. Special trophies offered at the National Guernsey Show make a great display and, as usual, they were in evidence on the table at the ringside during judging.

The Langwater Trophy, awarded annually by Langwater Farm, North Easton, Mass., to the exhibitor of the grand champion bull at the National Guernsey Show, was won by J. M. McDonald on McDonald Farms Pre Rival. The trophy was presented by James B. Robertson, Paoli, Pa., president of the Pennsylvania Guernsey Breeders' Association.

The American Guernsey Cattle Club Trophy, awarded annually by The American Guernsey Cattle Club, Peterborough, N. H., to the exhibitor of the best two-year-old heifer at the National Guernsey Show, was presented by Karl B. Musser to Malcolm J. Boyle, owner of LushAcres Hermes' Quest, the top two-year-old.

The Guernsey Island Trophy, awarded annually by the Royal Agricultural and Horticultural Society of the Island of Guernsey to the breeder of the grand champion cow at the National Guernsey Show, was presented by President R. H. McMurtrie to Mrs. Gertrude McNaught, Rolling Acres Farm, Elgin, Ill., for the breeder, Mr. Stewart. This honor was won by the outstanding three-year-old, Char-Lane E. Nancy.

The Burton Lane Trophy, awarded annually by Burton Lane Farm, Lake Forest, Ill., to the exhibitor of the reserve grand champion cow at the National Guernsey Show was presented by A. E. Cox, manager of Burton Lane Farm, to Malcolm J. Boyle. This honor was won by Mr. Boyle on the outstanding two-year-old, LushAcres Hermes' Quest.

The Douglaston Manor Farm Trophy, awarded annually by Douglaston Manor Farm, Pulaski, N. Y., to

First prize production get of McDonald Farms Prediction, shown by J. M. McDonald, Cortland, New York, which includes McDonald Farms Pre Penchant, McDonald Farms Pre Psyche, McDonald Farms Pre Roella and McDonald Farms Pre Revelation. This group won the Quail Roost Maxim Trophy.

First prize get of sire, won by J. M. McDonald, Cortland, N. Y., on the get of McDonald Farms Prediction, which included McDonald Farms Pre Rival, McDonald Farms Pre Roella, McDonald Farms Pre Psyche and McDonald Farms Pre Revelation. This get won the Peer Challenge Cup.

the exhibitor of the best Advanced Registry cow at the National Guernsey Show, was presented by James E. Kelley, Spruce Shadows Farm, Minneapolis, Minn., to K. C. Sly, manager of McDonald Farms. This award was won by McDonald Farms D. Monogirl, the second prize aged cow.

The Meadow Lodge Farms Trophy, awarded annually by Kent B. Hayes, Oklahoma City, Okla., in memory of his father, Judge Samuel W. Hayes, to the exhibitor of the best uddered cow at the National Guernsey Show, was presented by Charles L. Norton, head of the Dairy Department, Oklahoma A. and M. College, to Malcolm F. Boyle. Wilgorlan Farms Success was accorded this honor.

The Bill Jones Trophy, awarded annually by the New York State Guernsey Breeders' Cooperative, Inc., in honor of W. B. (Bill) Jones, White Plains, N. Y., pioneer member of the New York Guernsey Breeders' Co-Operative, Inc., to the exhibitor of the best three females bred by exhibitor at the National Guernsey Show, was presented by George J. Pollack, Pine Grove Farms, Binghamton, N. Y., to K. C. Sly, manager of McDonald Farms.

The Peer Challenge Cup, given by Frank S. Peer to be awarded annually to the exhibitor of the winning get of sire at the National Guernsey Show, was presented to K. C. Sly, manager of McDonald Farms, by Robert D. Stewart, Secretary and Assistant Treasurer of The American Guernsey Cattle Club.

The Quail Roost Maxim Trophy, awarded annually by George Watts

Special exhibit of four cows from the herd of O. R. and Allen Bentley (pictured), Ames, Iowa. This herd of 40 cows averaged 11128 lbs. of milk and 536 lbs. of fat, 2x, machine milking, in a milking parlor. The four cows displayed included two that were Excellent and two Very Good. One of the Excellent cows is now owned by James E. Kelley, Spruce Shadows Farm, Minneapolis, Minn.

Pennsylvania State Guernsey Herd, first prize State Herd, at the National. Animals include: Wyno Beau's Cherub, James D. Berry, Jr.; Applebrook Prediction's Princess, Charles P. O'Connor; Applebrook Prediction Carla, Charles P. O'Connor; Walnut Grove Mable A., Dr. George T. Pack; Wye Heights Rare, Dr. George T. Pack; Lake Louise King's Lindy, Raymond Goeringer; Cool Run's Fame's Donna, Dr. George T. Pack and William Duble, and Kelso's Loanda's Image, Mrs. Percy D. Madeira, Jr., Berwyn.

Trophy Presentations

Presentation of Langwater Trophy to grand champion bull, McDonald Farms Pre Rival. Left to right: M. G. Seath, R. H. McMurtrie, Sandra Ferguson, James B. Robertson and K. C. Sly.

Presentation of Afton Farm Trophy to Lois J. Hansen and Gray Haven Colonel's Penney, grand champion of the junior show. Left to right: Lois J. Hansen, Sandra Ferguson and J. P. Eves.

Presentation of Bill Jones Memorial Trophy to best three females, won by McDonald Farms. Left to right: George Pollack, K. C. Sly, Vernon Hull, Bob Summers and Henry Thomas.

Presentation of the Peer Challenge Cup to the first prize get of sire won by McDonald Farms. Left to right: R. D. Stewart, K. C. Sly, Dave Younger, Vernon Hull, Bob Battis and Henry Thomas.

The Franchester Farm Trophy for the first prize produce of dam was presented to McDonald Farms. Left to right: C. R. Huston, K. C. Sly, Vernon Hull and Henry Thomas.

Quail Roost Maxim Trophy presentation to the winning production get of sire won by McDonald Farms. Left to right: Dr. John Tanis, K. C. Sly, Dave Younger, Henry Thomas, Bob Battis and Vernon Hull.

Presentation of Guernsey Island Trophy awarded to the breeder of the grand champion cow, Char-Lane E. Nancy. Left to right: R. H. McMurtrie, Mrs. Gertrude McNaught, Nelson McCammon, M. G. Seath and Sandra Ferguson.

Burton Lane Trophy presentation to LushAcres Hermes' Quest, reserve grand champion cow. Left to right: Bert Cox, Malcolm J. Boyle and Louis Seitz.

Presenting The American Guernsey Cattle Club Trophy to the best two-year-old cow, LushAcres Hermes' Quest. Left to right: Sandra Ferguson, Karl B. Musser, Malcolm J. Boyle, and Louis Seitz.

Hill, Rougemont, N. C., to the exhibitor of the winning production get of sire at the National Guernsey Show, was presented by Dr. John Tanis, Ideal Guernsey Farms, Augusta, N. J., to K. C. Sly.

The Franchester Farms Trophy, awarded annually by Charles B. Bolton, Lyndhurst, Ohio, in memory of his father, Chester C. Bolton, to the exhibitor of the winning produce of dam at the National Guernsey Show, was presented by C. R. (Hap) Huston, manager of Franchester Farms, Lyndhurst, Ohio, to K. C. Sly.

The Premier Breeder and Premier Exhibitor Awards were presented to K. C. Sly, manager of McDonald Farms, by H. R. Searles, St. Paul, Minn., Superintendent of the Cattle Department.

Dave Younger, manager of Hanover Hill Farms, Yorktown Heights, N. Y., was the winner of the Guernsey cane awarded in recognition of an outstanding job in caring for their show string.

As is customary, rosettes were awarded by The American Guernsey Cattle Club to the breeders of animals winning the first three places in each individual class.

In conclusion, it is only fitting that mention be made of the outstanding work of the judge, Mike Seath. The entire ringside, for the most part, was in accord with Mike's placings, and when the champions came out it was evident that Mike was selecting a group that showed tremendous strength, uniformity of quality, and similarity of type.

Credit should also be given to H. R.

Douglaston Manor Farm Trophy presentation to McDonald Farms D. Monogirl, best AR cow. Left to right: James E. Kelley, K. C. Sly and Sandra Ferguson.

Searles, Superintendent of the Cattle Department, and to Floyd Arnold, Ames, Iowa, Richard F. King, Manhattan, Kans., and to Chris H. Sanders, Lincoln, Nebraska. Chris handled the clerking of the show in a very capable manner, and was assisted throughout the two days by Max L. Dawdy, field representative of The American Guernsey Cattle Club, Lafayette, Indiana.

A show such as the 1955 National is only possible through the work and efforts of Guernsey breeders and exhibitors. The exhibitors are to be commended on the quality of the animals presented. It is evident that the future of the breed is assured, especially when the depth and quality of such classes as the senior yearling heifer group and the promising two and three-year-old classes is considered.

The Banquet

As in previous years, the National Dairy Show Guernsey banquet was held the evening following the first day of judging at Black's Tea Room, Waterloo. The Bonvilles, featuring the youngest mirimba player in the United States, entertained. About 270 Guernsey breeders met and participated in this outstanding 1955 National Guernsey Show banquet.

Robert D. Stewart paid special tribute to the winning team from Maryland for their achievement in 4-H judging. John Morris, coach of this winning 4-H Maryland team, was recognized, and special tribute was paid to Louis McL. Merryman for the outstanding work he has done in developing and bringing along outstanding 4-H Club boys and girls. Mr. Stewart also paid special tribute to the exhibitors who made possible such an outstanding National Guernsey Show. The head table and guests of honor were introduced during the evening.

Credit was given to George Trimberger and to his team from Cornell University for their outstanding work in winning the 1955 Intercollegiate Judging Contest, and special recognition was also paid to Purdue and Virginia Tech Universities for their top judging of Guernseys in the Intercollegiate Contest.

Special recognition was also paid to Lois J. Hansen, exhibitor of the grand champion cow in the junior show, and to Myra Lee Housley, exhibitor of the reserve grand champion female.

President R. H. McMurtrie spoke briefly of his trip to the Island of Guernsey. Judge M. G. Seath, Far Hills, N. J., was presented with a beautiful Revere Silver Bowl in recognition of his work as judge at the 1955 National Guernsey Show.

Meadow Lodge Farms Trophy being presented to Wilgorlan Farms Success, best uddered cow. Left to right: Prof. Charles Norton, Malcolm J. Boyle and Robert Seitz.

Judging Contests

Thirty teams competed in the National 4-H Dairy Cattle Judging Contest. High team in judging all breeds was Maryland, with 1,980 points. Other teams among the top 10 were New York, Colorado, Oklahoma North Carolina, Missouri, Michigan, Pennsylvania, Texas and Tennessee.

High individual in judging all breeds was James Sears, New York, 689 points. Others among the top 10 were: Franklin L. Walbert, Maryland; James C. Brown, Iowa; David Foster, Illinois; Richard Cowart, Mississippi; Ruth Lamb, Colorado; Daniel Davis, Tennessee; Bill Vogel, Missouri; Floyd Abbott, Texas, and Barbara Jones, Oklahoma.

Members of the champion Maryland team were: Coaches, John L. Morris, and William Buckel; Franklin L. Walbert; Eugene C. Bay; Ian J. Forrest, and Patsy Messer. Members of the reserve team from New York State were: Coach, H. A. Wilman; James Sears; Lisette Schaefer; Harold McCarthy, and Abigail Stimson.

In the judging of Guernseys, the top 10 teams in order of their placing were: Pennsylvania first with 411 points, Mississippi, Maryland, Missouri, New York, North Carolina, Oklahoma, Nebraska, Iowa and Colorado. The high individual in the judging of Guernseys was Linda Mumma of Pennsylvania with 149 points. Others among the top 10, in the order of their finish, were: Barbara Jones, Oklahoma; Robert Little, New Jersey; Peggy Ann Carroll, North Carolina; Richard Cowart, Mississippi; Allan Swanson, Colorado; Ronald Benbarger, Oklahoma; Tommy Barker, Texas; Sheldon Fletcher, Jr., Mississippi, and James Sears, New York.

Members of the Pennsylvania 4-H team which placed high in Guernseys were Donald Welk, Donald Moore, John A. Wagner and Linda Mumma.

High team for all breeds in the National Intercollegiate Dairy Cattle Judging Contest was the team from Cornell University, coached by George Trimberger, with a total score of 2,083. Thirty-four teams participated in the contest, and the following teams were among the top 10: Cornell University first, followed by Mississippi State, North Carolina State, Louisiana State University, Iowa State College, University of Kentucky, University of Missouri, Virginia Tech, Colorado A. and M., and Kansas State College, with Colorado A. and M. and Kansas State College teams tieing for ninth place.

High individual in judging all breeds was Dick Keene, of Cornell University, with a total of 706 points. Other high individuals in the contest were: Earl Manning, Mississippi State, second; John Kuegel, Kentucky, third; John Nicolai, Cornell, fourth; David Diehl, Iowa, fifth; George Atkeson, Kansas, sixth; Eugene Phillips, Cornell, John De Fries, Illinois, and Dean Proffitt, Missouri, tied for seventh place, and Rodger Hoyt, Kansas, tenth.

In the judging of Guernseys, the top 10 teams in the order of their finish were: Purdue and Virginia Tech tied for first; Iowa State and Texas Tech tied for third; Cornell and North Carolina tied for fifth; Fresno State and Penn State tied for seventh; Connecticut in ninth, and Tennessee in 10th spot.

High individuals in the judging of Guernseys were: John Nicolai, Cornell, first, with 149 points; Dean Harman, Iowa State, second; Kenneth Torr, Purdue, Allan Rakes, Virginia Tech, and Stuart Shadel, Wisconsin, tieing for third; John De Fries, Illinois, and David Dik, Massachusetts, tieing for sixth place; Carol Robinson, Texas Tech, in eighth, with the following nine men tied for ninth spot, Rollin Hickcox, Connecticut, John Kuegel, Kentucky, Victor Allsup, Mississippi, Eugene Carroll, North Carolina, Marvin Hyde, Ohio State, Louis Dammeyer, Ohio State, David Morrow, Penn State, Robert Aker, Texas Tech, and Fred Fleischmann, Washington State.

Following is a list of awards and the judge's reasons:

BULL CHAMPIONS

In the championship classes, I think we have a nice group out. I am going to go along with my senior yearling bull that is outstanding in class. He has everything to make him a strong junior champion. For the reserve junior champion I have chosen the first place junior yearling. In the aged bull class, championship goes to the three-year-old that stood first in his class, and for the same reasons as given in the class. Am placing the reserve championship on the second place aged bull.

SENIOR AND GRAND CHAMPION BULL

McDonald Farms Pre Rival, J. M. McDonald, Cortland, N. Y.

RESERVE SENIOR AND GRAND CHAMPION BULL

Wyno Beau's Cherub, James D. Berry, Jr., Titusville, Pa.

JUNIOR CHAMPION BULL

Welcome In Clara Design, Welcome In Farm, Dublin, Ohio.

RESERVE JUNIOR CHAMPION BULL

McDonald Farms Le Varden, J. M. McDonald.

FEMALE CHAMPIONS

The junior champion heifer of the show is the senior yearling, with the same reasons as given in the class placing. The reserve junior champion goes to the second place senior yearling. I feel these heifers have a little more maturity, they show more udder development, and I think that they have to go together.

The senior championship goes to the three-year-old cow. She is big, strong, refined, and looks like she will milk. She carries a good udder and has a good set of legs, and to me is beautiful in breed type. She carries substance, but still has refinement and breediness about her. She carries a good udder. I am giving the grand championship to the three-year-old cow. The reserve senior and grand championship goes to the two-year-old.

SENIOR AND GRAND CHAMPION FEMALE

Char-Lane E. Nancy, Gertrude McNaught, Elgin, Ill.

RESERVE SENIOR AND GRAND CHAMPION FEMALE

LushAcres Hermes' Quest, Lakewood Farm, Malcolm J. Boyle, Trustee, Mundelein Ill.

JUNIOR CHAMPION FEMALE

Maple Lawn Pre Mary, Fred Richardson, Spencerport, N. Y.

RESERVE JUNIOR CHAMPION FEMALE

McDonald Farms Jolly Token, J. M. McDonald.

BULL CALF, 4 MONTHS AND UNDER 12

The nice top bull in first place is very good in the heart, and the shoulders blend in well. I would like to see him just a little wider in the pins and a little higher in the thurls. He is a good legged calf. The bull in second place is likewise a good dairy bull, although not so strong through the heart region, shoulders not quite as tight, and he doesn't have quite as good hind legs. The bull in third place is a big, strong, stretchy calf, but is definitely showing weakness in the crops. The bull in fourth place is a short aged bull. He is a well-balanced, nice dairy calf, exceptionally good in the rump, but just a little too young for his class, and also shows narrowness through the chest.

1, Begeacres Star's Crown Prince, Begeacres Farm, Ithaca, N. Y.; 2, McDonald Farms Rival Viking, John Plain Farm, Inc., Cary, Ill.; 3, Curtiss Candy Dapper Lad, C. G. Good and Son, Ogden, Iowa; 4, Lake Louise Royal Superb, Raymond Goeringer, Dallas, Pa.; 5, Ger-Gar T. C. Andy, Garold L. Kepple and Sam G. Getz, Tremont, Ill.; 6, Hanover Hill Bondsman, Henry I. Christal, Yorktown Heights, N. Y.; 7, Rosewood D. Vindicator, W. H. Odlum, Roselle, Ill.; 8, Gray Haven Jester's Constant, Arthur Hansen, Bellevue, Ohio; 9, Curtiss Candy Fay Jeweler, Walter Rankin, Lincoln, Ill.; 10, Pecks' Kings Neptune, Marion and Laurel Peck, Geneva, Illinois.

BULL, 1 YEAR AND UNDER 18 MONTHS

I think we have an easy top in the junior yearling class, a bull that is very well-balanced, showing a lot of dairy character, a good set of legs, and a good headed bull. The bull in second place is of similar type. However, he is a little bit short in his ribbing, and I would like to see him a little cleaner in the thighs. The bull in third place is a big, upstanding bull, lacking breed character about the head. He is not quite as good on his hind legs.

1, McDonald Farms Le Varden, J. M. McDonald; 2, Hanover Hill Gallant Boy, Henry I. Christal and Vassar College, Poughkeepsie, N. Y.; 3, Henslee Farm's V. Fame, J. E. Bowden, Memphis, Tenn.; 4, Curtiss Candy Jolly Prince, C. G. Good and Son; 5, Roberts Farm Merry Prince, Roberts Dairy Co., Elkhorn, Nebraska.

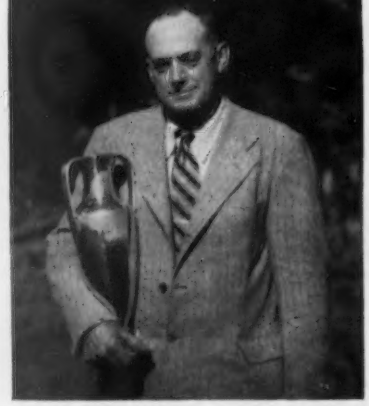

Arthur G. Clark, manager of Meredith Farm, Topsfield, Mass., winner of the Klussendorf Trophy.

BULL, 18 MONTHS AND UNDER 2 YEARS

In the senior yearling class we have an outstanding bull in first place. He is a bull with a lot of substance, very strong top, a very good set of legs, a good ribbed bull, and I think he is easily the top of this class. In second place we have a real good dairy bull, although lacking somewhat in substance of the bull ahead of him, and not quite the depth of flank. In third place we have a big, upstanding bull, lacking somewhat in breed character, but a bull of similar type to the bull below him, that is also not too good on his hind legs.

1, Welcome In Clara Design, Welcome In Farm; 2, McDonald Farms Rival's Teddy, J. M. McDonald and George J. Pollack, Binghamton, N. Y.; 3, Kingendale Eastern Douglas, Darius Kingen and Son, Muncie, Ind.; 4, Curtiss Candy Honey Boy, Garold L. Kepple; 5, Van Dyke H. Lindsey's Shiek M., Van Dyke Guernsey Farms, Rosemount, Minn.; 6, Dictator of Woodruff Farm, LeRoy Woodruff, Indianola, Iowa.

BULL, 2 YEARS AND UNDER 3

In the two-year-old class we have a big, strong, upstanding bull in first place. He has a lot of substance and size, still not a coarse bull, and blends exceptionally nice through the shoulders down through the heart, with a great fore rib and stands on a good set of legs. I would criticize him in being just a little too thick in the thighs and carrying a bit too much weight. The bull in second place is a real nice dairy bull; good substance. Would criticize him for being just a little bit plain about the head, heavy through the throat, and shoulders that do not blend into the body as well as we would like to see them. He is a bull with good width of rump, and a very good set of hind legs. The bull in third place, while the youngest bull in the class, is just a little narrow all the way through. He is a smooth, good sharp shouldered bull, but shows narrowness in the head, lacking somewhat in character about the head, a little too straight on his pasterns, and is narrow through the rump region.

1, Henslee Farms D. Noble, Cecil Burnette, Fulton, Ky., and Elmer Hixson, Fulton, Ky.; 2, McDonald Farms Le Supreme, J. M. McDonald; 3, Maxim of McDonald Farms, Dr. George T. Pack, Wrightsville, Pennsylvania.

BULL, 3 YEARS AND OVER

I think we have the best class of aged bulls that we have had at the National Dairy Show in some time, that is, the best class throughout. At the top of this class we have a three-year-old bull that has plenty of substance, a beautiful head, showing lots of breed character, and just very few faults. He has an awfully good set of hind legs, a good flat-boned bull, and up well on his pasterns. In second place we have a bull that is older, a seven-year-old bull, that likewise is a great dairy bull. Today he doesn't show quite as well as the other bull, he is lacking in breed character about the head, a little bit flat in the forehead, and also not quite the expression to the eye that I would like to see. He is exceptionally deep through the heart, a sharp shouldered bull, and a bull with very few faults. These two bulls are really outstanding in this class. In third place we have an old bull that is going on nine years old. He is a very well preserved bull, has a good set of legs, and has a lot of dairy character. He is lacking in fullness in the crops. In fourth place we have an upstanding bull, perhaps lacking a little bit in body today. However, he is just a three-year-old. He has a good set of legs, is just a trifle rough at the tail head, but a bull that should develop into a real nice bull. The bull in fifth place is likewise a three-year-old, a right good bull. He is, however, carrying too much flesh, he shows heavy over the shoulders, making him look a little short in the neck, and he is thick through the thighs. He does have a very good set of legs and is a bull that will come along if he is let down a little bit in flesh. He should make a very good bull. The bull in sixth place, another three-year-old, is a bit too rough in the shoulders for this class.

1, McDonald Farms Pre Rival, J. M. McDonald; 2, Wyno Beau's Cherub, James D. Berry, Jr.; 3, Welcome In McKnight, Welcome In Farm, Villa Way Farm and James Richards, Sullivan, Ohio; 4, Meadowbrook Valiant King, Roberts Dairy Co.; 5, Dunwalke Beauty's Favor, James E. Kelley, Minneapolis, Minn.; 6, McDonald Farms

Don's Recruit, Harry and Robert H. Lage, Davenport, Iowa; 7, Kingendale Levity's Champ, Darius Kingen and Son; 8, Golden Grange Ideal Norman, LeRoy Woodruff.

Heifer Calf, 4 Months and Under 12

This is a big class with a lot of good heifers all the way down the line, starting with the calf that is upstanding, has a lot of breed character, is very nice through the body, is long ribbed, deep flanked, and shows very good udder promise. In our second place calf, we are going to a little younger calf, and she came out of the junior show, being the first prize heifer calf in that show. She is a calf with a lot of breed character, and looks nice underneath and shows a lot of promise. The heifer in third place is a heifer of similar type, not the largest calf in the show, but a calf with very few faults. Following along in fourth place is a heifer with similar type. She likewise has good balance and is sharp, showing good udder promise. In fifth place we have a little different type of heifer, a little more upstanding, and she also came from the junior show being the second prize calf in that show. She is a heifer that lacks a little bit in depth today, but the kind that in proper hands should make a great cow.

1, McDonald Farms Pre Vena, J. M. McDonald; 2, Dennis Farm Fore Julie, Kathleen Dennis, Amboy, Ill.; 3, Ger Gar T. C. Lucy, Garold L. Kepple; 4, Rosewood Proud Cedar, W. H. Odlum; 5, Mithoefer's Kitty K., Emerson Mithoefer and Daughters, Indianapolis, Ind.; 6, Rosebud Farm McSarah, Rosebud Farm, Polk City, Iowa; 7, Gray Haven Clara's Rosie, M. May Hansen, Bellevue, Ohio; 8, Stede Wells Pamela, Harry and Robert H. Lage; 9, Glacial Meads Coronet Hazel, Lakewood Farm, Malcolm J. Boyle, Trustee; 10, Norgert's Scotsman Coral, Gertrude McNaught.

Heifer, 1 Year and Under 18 Months (not in milk)

The junior yearling heifer class has a lot of good heifers in it. This class has given me a little more trouble than any of the other classes. However, we have started with a real stretchy upstanding heifer in first place, that has a lot of breed character about her head, a good set of legs, and shows good udder promise. In second place we have a very good heifer, exceptionally strong through the heart and clean-cut in the head and neck. She is lacking somewhat in fore udder today and could be criticized a bit in the hind legs. She is, however, a heifer with a lot of substance. The heifer in third place, a big upstanding heifer, similar to the type above her, is a little plain about the head and lacks somewhat in body today. In fourth place we have the first prize junior yearling out of the junior show. This heifer has tremendous depth, is a good strong heifer, and looks very nice underneath. Also, the fifth place heifer was the second prize junior yearling in the junior show. She has very good udder promise, is a good strong heifer, and exceptionally good down through the fore ribs.

1, McDonald Farms Pre Venus, J. M. McDonald 2, Applebrook Prediction Carla, Charles P. O'Connor, West Chester, Pa.; 3, McDonald Farms Jolly Valencia, J. M. McDonald; 4, Kerr Hill F. Beauty, Harold Houser and Charles Blaydes, Mooreland, Ind.; 5, Maple Leaf K's Ramona, David L. Kiesling, Fort Atkinson, Wis.; 6, Vermilion Heir's Faith, Marilyn Jenner, Ridgefarm, Ill.; 7, Peck's King's Nutmeg, Marion and Laurel Peck; 8, Hominy Hill Musical Jane, Lakewood Farm, Malcolm J. Boyle, Trustee; 9, Applebrook Prediction's Princess, Charles P. O'Connor, West Chester, Pa.; 10, Peck's King's Nanette, Marion and Laurel Peck.

Heifer, 18 Months and Under 2 Years (not in milk)

The senior yearling heifer class is really outstanding, a large class and a lot of good heifers way down the line. The heifer in first place is right in her bloom today, is sharp over the shoulders, showing a very strong top, is due right soon, and showing a very well-balanced udder, well-attached, and teats well placed. I would like to see this heifer have a little more substance, but today she is so smooth and has so few faults outside of that that I feel she has to go in first place. The heifer in second place is a big, upstanding, strong heifer. Today she is not showing quite the strength of loin and not quite the blending of the shoulders into the body, but she does look very good underneath and has a good set of hind legs. The heifer in third place is a very nice heifer, exceptionally nice down through the heart, probably quite a bit younger than the heifers above her, and shows good udder promise. The heifer in fourth place, another good strong heifer, does not have quite the balance and the depth of body of the heifers above her.

1, Maple Lawn Pre Mary, Fred Richardson; 2, McDonald Farms Jolly Token, J. M. McDonald; 3, Dennis Farm Fore Darlene, J. M. Dennis, Amboy, Ill.; 4, Quincy Cavalier's Damsel, Lakewood Farm, Malcolm J. Boyle, Trustee; 5, McDonald Farms Jolly Thella, J. M. McDonald; 6, Stede Well's Melissa, Harry and Robert H. Lage; 7, Curtiss Candy Butter Cherub, Delbert H. Kingston, Cary, Ill.; 8, Crestwood Iola, James E. Kelley; 9, Welcome In Valor Bella, Welcome In Farm; 10, Dennis Farm Fore Dove, J. M. Dennis.

Cow, 2 Years and Under 3

This really is an outstanding class of two-year-olds. There are some good heifers all the way down the line, and it is just too bad there aren't more places up at the head of the class. Starting with the big heifer in first place, she has a beautiful head, great depth of body, and very well-attached udder. I would like to see her just a little cleaner and sharper about the rump, but she is a heifer with great substance and breed character. Following her in second place is a heifer with similar type, not showing quite the depth of body of the heifer in first place. She does, however, blend beautifully in the shoulders, has a great width of chest, and while her udder is not large, it is well-attached and exceptionally wide in the rear attachment and very level on the floor. The third and fourth place heifers do not have the scale and substance as the first and second place heifers, but are very milky and have real good udders. The heifer in third places over the fourth on stronger head, width of muzzle and more width in chest. The fifth place heifer is a good headed, stretchy, sharp heifer, but lacking in levelness in floor of udder, smoothness in fore udder and strength of rear attachment. A really outstanding class.

1, LushAcres Hermes' Quest, Lakewood Farm, Malcolm J. Boyle, Trustee; 2, Ideal's Pontius' Trinket, Lakewood Farm, Malcolm J. Boyle, Trustee; 3, Walnut Grove Mable A., Dr. George T. Pack; 4, Princess B. of Ottendale, Henry I. Christal; 5, McDonald Farms Jolly Sarella, J. M. McDonald; 6, Gray Haven Colonel's Penny, Lois Jean and Arthur Hansen, Bellevue, Ohio; 7, Quaker Oats Noble's Hiawatha, Quaker Oats Company, Barrington, Ill.; 8, Norgert's Scotsman Alexis, Gertrude McNaught; 9, McDonald Farms Jolly Trudie, J. M. McDonald; 10, Crestwood Irene, James E. Kelley.

Cow, 3 Years and Under 4

The three-year-old class is another outstanding class. The big stretchy heifer in first place has a lot of size and a lot of breed character. This heifer blends beautifully in the shoulder, she has a lot of depth of heart, has a good set of hind legs, and has a beautiful udder, but would criticize it a little bit in the quartering between rear quarters. Following in second is a cow with a beautiful udder that has been milking quite a while, not quite as upstanding a cow, but a cow with very few faults, though I criticize her somewhat in the way the shoulders lay into the body. In third place we have a cow that I like very much. She is just fresh, but a beautifully blended cow, having to go into third place today because there is quite a lot of congestion in her udder and it is hard to tell just how good it is. The fourth place cow is a very smooth, well-blended cow, very good fore and rear attachment of udder, criticizing her a bit in teat placement, but she has beautiful balance and a lot of character about her, could be deeper in the body. The cow in fifth place, that hasn't handled too well in the ring, is a beautifully uddered cow, but a bit hard to tell how good those legs are. As she walks today and is handled she is somewhat down in her pasterns, and it is hard to see her legs. The cow in sixth place, another big, strong, powerful young cow, dipping just a little back of the shoulder, I would criticize a trifle in the way her front teats are attached to the udder.

1, Char-Lane E. Nancy, Gertrude McNaught; 2, Yellow Creek Rose Harmony, Lakewood Farm, Malcolm J. Boyle, Trustee; 3, Amber Acres Noble Rosie, Burl B. McPheeters, Sterling, Ill.; 4, McDonald Farms Pre Revelation, J. M. McDonald; 5, Ben's Grand Lass, Lakewood Farm, Malcolm J. Boyle, Trustee; 6, Echo Valley Curly, Henry I. Christal; 7, Peck's King's Lovely, Marion and Laurel Peck; 8, Suneslope's Perfection Bountie, James E. Kelley; 9, McDonald Farms Pre Roella, J. M. McDonald; 10, Wychmere Valor's Jem, Myra Lee Housley, Athens, Tennessee.

Cow, 4 Years and Under 5

In the four-year-old class we have a big strong heifer in first place. She is very well-balanced and has a little more length than the heifers below her. Blends exceptionally nice in through the shoulders, has a good udder, very level on the floor, and I believe the strongest legged heifer in the class, and a lot of length in the rump. Following her, the next heifer is really a sharp dairy heifer, but just lacks a little bit in substance. I would like to see her stronger in the muzzle. Placing her over the heifer below is a close placing. I like the width of the rear udder of the one in second place a little bit better than the one in third place. A little more levelness in floor of udder. She is another really outstanding heifer, and showing a lot of breed character. The heifer in fourth place is not as large as some in the class, but is a heifer that is beautifully blended and has a lot of quality.

1, McDonald Farms Noble Ruby, J. M McDonald; 2, Wye Heights Rare, Dr.. George T. Pack; 3, Lake Louise King's Lindy, Raymond Goeringer; 4, Gray Haven Colonel's Rose Ann, Arthur Hansen; 5, Gray Haven Colonel's Ellen, Arthur Hansen; 6, Far West Royal Elegance, Carl E. Kehret and Sons, Austin, Minn.; 7, Walnut Corner's Levity Stella, Lakewood Farm, Malcolm J. Boyle, Trustee; 8, Rosebud Farm Cora, Rosebud Farm; 9, Curtiss Candy Proud Joan, Delbert H. Kingston; 10, McDonald Farms Le Rhea, J. M. McDonald.

Cow, 5 Years and Over

In this aged cow class we have some very good dairy cows, although not quite the depth in this class that we have had in some of the other classes. The cow in first place, to me, has greater strength down through the heart region, she is smoother over the top, carries a beautiful udder of good texture, a good set of legs. I would like to see her just a little more stretchy, but she is a cow that has very few faults. The cow in second place is a little on the stale side, a beautiful dairy cow, lacking in back of the shoulder down through the heart region. The shoulders do not blend into the body quite as well as I would like to see them. She does, however, have a beautiful rump, a good set of legs and has a very good udder. The cow in third place has a lot of breed character, but she is lacking somewhat in substance. She has a good enough udder in my opinion to carry her into third place. It is high and wide and of good texture, but she does not have quite the substance and scale that we would like to have in a cow higher up in the class. The cow in fourth place is likewise a very good cow, carrying a beautiful udder. She does not have the width of attachment or the height of the rear udder that the cow above her has. The cow in fifth place is likewise a beautifully uddered cow, a little bit on the refined order. I would like to see her stronger in the head. She is a little narrow in the muzzle, a little light in the lower jaw, but does carry a beautiful udder.

1, Cool Run's Fame's Donna, Dr. George T. Pack, and William Duble, Woodstown, N. J.; 2, McDonald Farms D. Monogirl, J. M. McDonald; 3, Wilgorlan Farms Success, Lakewood Farm, Malcolm J. Boyle, Trustee; 4, Rosebud Farm Dawn, Rosebud Farm; 5, Hickrill Garden Miranda, Henry I. Christal; 6, Hagan Farms Merry Song, Lakewood Farm, Malcolm J. Boyle, Trustee; 7, McDonald Farms Pre Psyche, J. M. McDonald; 8, Boulder Bridge A. Butternut, James E. Kelley; 9, Wye Heights Mima, Dr. George T. Pack; 10, Lockshore Leda, W. H. Odlum.

Junior Get of Sire

1, J. M. McDonald on get of McDonald Farms High Neptune, showing McDonald Farms Jolly Token, McDonald Farms Jolly Thella, McDonald Farms Jolly Thrift, and McDonald Farms Jolly Valencia; 2, Welcome In Farm on get of Welcome In Clara's Oberland, showing Welcome In Clara Design, Welcome In Clara's Clarabell, Welcome In Valley Rose, and Welcome In Clara Bella;

(*Please turn to page 723*)

National Junior Show

SIXTY-ONE OUTSTANDING GUERNSEYS EXHIBITED IN THE JUNIOR SHOW — ELEVEN STATE HERDS REPRESENTED — OHIO TAKES TOP HONORS — LOIS J. HANSEN, BELLEVUE, OHIO, EXHIBITS GRAND CHAMPION FEMALE — MYRA LEE HOUSLEY, ATHENS, TENNESSEE, SHOWS RESERVE CHAMPION — RINGSIDE IMPRESSED BY THE QUALITY AND DEPTH OF TOP ANIMALS SHOWN BY THE JUNIORS, ESPECIALLY IN THE MILKING CLASSES.

THE National Junior Guernsey Show, held on Tuesday, October 4, and judged by M. G. Seath, Far Hills, N. J., was outstanding in every respect. One of the most pleasing features of this year's show was the tremendous depth of good animals all the way down the line, especially in the milking classes. The animals were superbly fitted and well presented by all of the junior exhibitors.

In the heifer calf class, top honors went to Kathleen Dennis, Amboy, Ill., on an outstanding calf, Dennis Farms Fore Julie, a daughter of McDonald Farms Fore Noble Lad. Second place went to Marcia Ann Mithoefer, Indianapolis, Ind., on Mithoefer's Kitty K. The quality of this class was evident from the fact that Dennis Farms Fore Julie took second place honors in the open class and Mithoefer's Kitty K. stood in fifth place in the open class.

In the junior yearling heifer class, top honors were won by Charles Blaydes, Mooreland, Ind., on Kerr Hill F. Beauty, a daughter of Nor-

Ohio Junior Group: Lois J. Hansen, Cliff Jump, Arlene Stocksdale, Pauline McKitrick, Jack McKitrick and Janet Nelson.

Presentation of banner to 1st prize Junior Group from Ohio: M. G. Seath, judge, Janet Nelson, Pauline McKitrick, Lois J. Hansen, Louis McL. Merryman and Sandra Ferguson.

Tennessee Junior Group: John Housley, Nancy Bennett, James Felt, Bobby Wilson, Tommy Mize, Helen Walker and Ray Vannetta.

mandy Forcaster. Second place went to David L. Kiesling, Fort Atkinson, Wis., on Maple Leaf K's Romona. In third place was Welcome In Valley Rose, a daughter of Welcome In Clara's Oberland, exhibited by Pauline McKitrick, Dublin, Ohio.

In the senior yearling heifer class, first prize was won by Lauretta J. Woodams, Rochester, N. Y., on Langmore Cooperator's Beth. Second place was won by James Dale Thomas, Cortland, N. Y., on Afton's Golden Steadfast Ruth, a daughter of Afton's Golden Steadfast. In third place was Nancy S. Ginn, Dickerson, Md., on Brays Island Lucky Milady.

The class for cows, two and three years of age, was one of the outstanding highlights of the 1955 National Junior Show. It was in this class that Judge Seath found both his champion and reserve champion females. First place in this two and three-year-old cow class was won by Lois J. Hansen, Bellevue, Ohio, on Gray Haven Colonel's Penney, a daughter of Franchester Mystic Colonel. Second place in this outstanding class was won by Myra Lee Housley, Athens, Tenn., on Wychmere Valor's Jem. In third place was Herman Houser, Mooreland, Ind., with his entry, Kerr Hill F. Prim, a daughter of Normandy Forecaster. The quality of this particular class was further emphasized by the fact that Lois's two-year-old heifer placed among the top 10 animals in the great open class for two-year-olds, and Myra's three-year-old was also in the top 10 in the outstanding three-year-old class in the open show. Grayhaven Colonel's Penney went on to win senior and grand championship for her owner, Lois Hansen, and Wychmere Valor's Jem, second prize animal in this outstanding class, went on to win reserve grand champion honors for her owner, Myra Lee Housley.

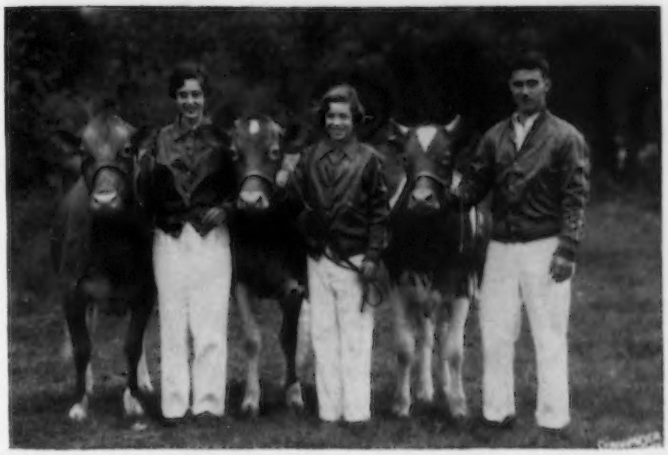

New York Junior Group: Christel Brown, Lauretta Woodams and Richard Morse.

Indiana Junior Group: Helen Cox, Donald Ritchie and Marcia Mithoefer.

In the class for cows, four years old and over, first place was won by LeRoy Woodruff, Indianola, Iowa, on Gerie's Lady Grace, and second place went to George R. Debnam, Upperco, Md., on Leeholme Promoter's Gaudy, a daughter of Blakeford Promoter. In third place was Gail P. Beauvais, Franklin, Va., on Spring Knoll Supreme Frolic.

One of the outstanding features of this show is the Junior State Herd class and, as in 1954, 11 State Herds were again represented. First place was won by Ohio; second, Tennessee; third, New York; fourth, Indiana;

Virginia Junior Group: Gail Beauvais, David McKesson and Chirpie Branch.

Iowa Junior Group: Mary Harper, LeRoy Woodruff, Raymond Stuart, Marvin Mahr, Jr., Merlin Orth and Dale Converse, Jr.

fifth, Maryland; sixth, Iowa; seventh, Illinois; eighth, Pennsylvania; ninth Virginia; 10th, Wisconsin, and 11th Nebraska.

The Afton Farm Trophy, awarded annually by Robert F. Loree, Afton Farm, Florham Park, N. J., to the owner of the grand champion female, was presented to Lois J. Hansen, Bellevue, Ohio, on her outstanding two-year-old cow, Gray Haven Colonel's Penney.

In the opinion of the ringside, this was, without a doubt, another of the greatest National Junior Shows held to date. It is indeed encouraging for the future of our breed to see young men and young women exhibiting the kind of cattle that were paraded before Judge Mike Seath at this year's National Junior Show. It is a real credit to all of the exhibitors, and they are to be complimented, as all the animals were beautifully fitted and skillfully presented. As mentioned before, it was especially pleasing to see the depth of quality throughout the entire show, and especially in the strong milking classes.

Following is a list of awards and the Judge's reasons in the championship class:

JUNIOR CHAMPIONS

We have had a real good junior show this year—outstanding animals in every class—and the pleasing thing is that in the milking classes there were some of the strongest animals that carried down through the line further than they did in the young things. The two-and three-year-old class in my opinion was outstanding. We selected the grand champion from this class, putting it on the two-year-old, and she is one that has been in 4-H Club since a calf. In other words, she has come on from a calf right into milking form, and is really a credit to her owner.

Our reserve champion came from this same class. This heifer is showing at a little disadvantage, being at the tail end of her lactation period, but is a real outstanding dairy animal and one that should come along and make a great cow. The fact that both the champion and reserve champion came out of the two and three-year-old milking class, bears out my first statement that it was the outstanding class of the junior show.

GRAND CHAMPION FEMALE

Gray Haven Colonel's Penney, Lois J. Hansen, Bellevue, Ohio.

RESERVE CHAMPION FEMALE

Wychmere Valor's Jem, Myra Lee Housley, Athens, Tenn.

HEIFER CALF, UNDER 1 YEAR

1, Dennis Farms Fore Julie, Kathleen Dennis, Amboy, Ill.; 2, Mithoefer's Kitty K., Marcia Ann Mithoefer, Indianapolis, Ind.; 3, Freedhem Elsie, Jack and Lyle Vergith, Mortell, Nebr.; 4, Nelson's Farm Pinky, Janet E. Nelson, Phalanx Station, Ohio; 5, Lone Acres Missie, Richard Kipp, North Prairie, Wis.; 6, Allie May King, Eugene Clubine, Dunkerton, Iowa; 7, Hamilton Manor Levity's Patsy, George B. Roche, Glencoe, Md.; 8, R. V.'s Superb Shirly, Robert F. Vary, Sterling, Ill.; 9, Ulster Alexander Delight, Lynn Keir, Collegeville, Pa.; 10, Muller Hill Butter Clara, Dale V. Steinbach, Rochester, Pa.

Illinois Junior Group: Wilmer Foster, Ronnie Kepple, Larry Mohr, Mary Foster, Marilyn Jenner, Robert Vary and Kathleen Dennis.

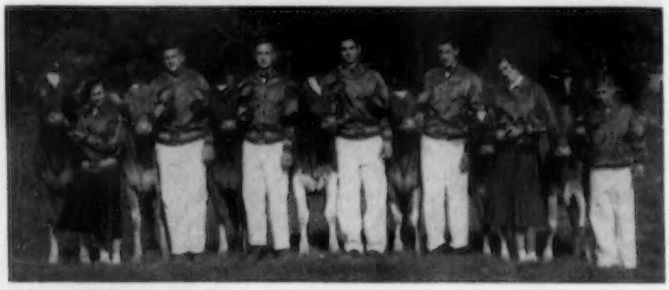

Pennsylvania Junior Group: Sylvia Mummey, Jerry Rutter, Michael Rutter, Ronald Kennel, Richard Alloway, Lynn Keir and Dale Steinbach.

Maryland Junior Group: George R. Debnam, Mabel Potter, Nancy S. Ginn, E. Douglass Gunther and George B. Roche.

HEIFER, 1 YEAR AND UNDER 18 MONTHS
(not in milk)

1, Kerr Hill F. Beauty, Charles Blaydes, Mooreland, Ind.; 2, Maple Leaf K's Romona, David L. Kiesling, Fort Atkinson, Wis.; 3, Welcome In Valley Rose, Pauline McKitrick, Dublin, Ohio; 4, Vermilion Heir's Faith, Marilyn Jenner, Ridgefarm, Ill.; 5, Le Frolic Linda of Rutter Brothers, Jerry Rutter, York, Pa.; 6, Linda F. C. April Ann, Donald P. Ritchie, Gaston, Ind.; 7, Guern-Du Levity Heloise, Clifford Jump, Kenton, Ohio; 8, Honey Brook Peer's Queen, H. Ronald Kennel, Mohnton, Pa.; 9, Mississinewa Farm's Joan, Arlene Stocksdale, Union City, Ind.; 10, Three D's Mary Jane, E. Douglas Gunther, Taneytown, Md.

HEIFER, 18 MONTHS AND UNDER 2 YEARS
(not in milk)

1, Langmore Cooperator's Beth, Lauretta J. Woodams, Rochester, N. Y.; 2, Afton's Golden Steadfast Ruth, James Dale Thomas, Cortland, N. Y.; 3, Brays Island Lucky Milady, Nancy S. Ginn, Dickerson, Md.; 4, Midview Billy's Bess, Alfred F. Mistr, Jr., Richmond, Va.; 5, Wilgorlan Farms Donna, Sylvia C. Mummey, Sunbury, Pa.; 6, Station Camp V. Lustre, Thomas Mize, Pulaski, Tenn.; 7, Wynola Rachel, Marvin Mahr, Jr., Indianola, Iowa; 8, Donmarich Millie Garnet, Larry Mohr, Normal, Ill.; 9, Macs Me, Sharonlee Sharp, Lincoln, Nebr.; 10, Alchrist L. Coreen, Jim Chapman, North Bend, Nebr.

Minnesota Junior Group: Bonnie Vergin, Lillie Melchert and Marlene Karstad.

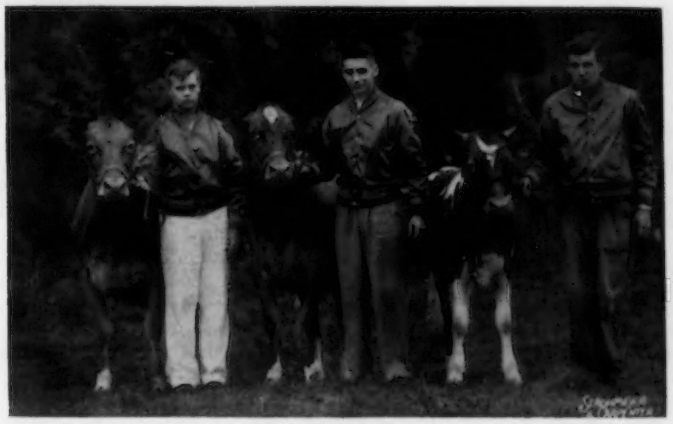

Wisconsin Junior Group: James Hay, David Kiesling and Richard Kipp.

South Dakota: Jerrie Oaks.

COW, 2 YEARS AND 3 YEARS OLD

1, Gray Haven Colonel's Penney, Lois J. Hansen; 2, Wychmere Valor's Jem, Myra Lee Housley; 3, Kerr Hill F. Prim, Herman Houser, Mooreland, Ind.; 4, Hemlock Lucky Ann, John Housley, Athens, Tenn.; 5, O'Hara's Farm Mianda, Christel Brown, Jamesville, N. Y.; 6, Wayside's Lady Christine, Mable Potter, Cambridge, Md.; 7, Alchrist L. Sue, Jack Nitz, Cedar Bluffs, Nebr.; 8, Billy's Annabelle of Iowa, Mary Harper, Muscatine, Iowa; 9, Valiant Rebecca, Lester and Bobby Wilson, Afton, Tenn.; 10, Meadowbrook's Valiant Jewel, Wilmer G. Foster, Washington, Ill.

COW, 4 YEARS AND OVER

1, Gerie's Lady Grace, LeRoy Woodruff, Indianola, Iowa; 2, Leeholme Promoter's Gaudy, George R. Debnam, Upperco, Md.; 3, Spring Knoll Supreme Frolic, Gail P. Beauvais, Franklin, Va.; 4, Elmdale Paulia, Tom Chapman, North Bend, Nebr.; 5, Genny's Champion Princess, Lloyd Bahling, Auburn, Nebr.; 6, Clover Glen Tribute's Milly, John S. Hanks, Winnebago, Minn.; 7, Elkhardt's Charmer's Delight, David McKesson, Richmond, Va.

JUNIOR STATE HERD

1, Ohio; 2, Tenn.; 3, New York; 4, Ind.; 5, Md.; 6, Iowa; 7, Ill.; 8, Pa.; 9, Va.; 10, Wis.; 11, Nebr.

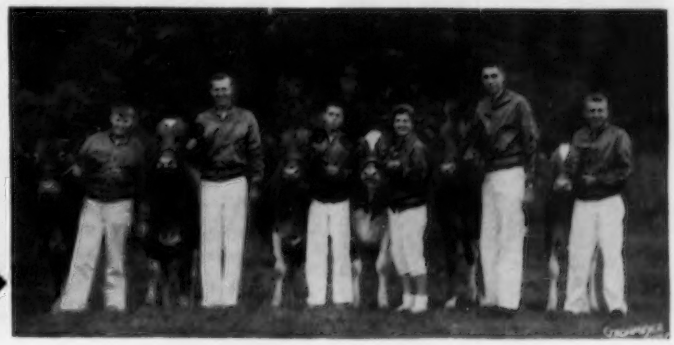

Nebraska Junior Group: Lloyd Bahling, Jack Nitz, Tom Chapman, Sharonlee Sharp, Jim Chapman and Jack Vergith.

CHARLES L. HILL

Country Gentleman

Part 1

By George W. Chambers

Photo taken at 1947 Annual Meeting. Mr. Hill has been in attendance at 55 Annual Meetings of The American Guernsey Cattle Club.

President, 1912—1914
Vice-President, 1932—1944
Executive Committee, 1896—1912, 1914—1920

CHARLES L. HILL was 86 years of age on September 5, 1955. Those 86 years also have been, for all practical purposes, the life span of the Guernsey breed of cattle in America. The life of this man both paralleled and was interwoven with the growth and development of the breed in this country. Probably no individual had a greater influence on the breed and the people associated with it than he had; first, because of the character of the man and, secondly, because his vigor has lasted so long.

What kind of man is Charles Hill? He probably can best be described as a man of gentle dignity. Although he was born at Rosendale, Wis., and has made this place his home for his 86 years, he is essentially a transplanted New Englander. His father and mother were born in Connecticut. The first Hill of the line landed in New England on June 5, 1632. Seven passengers on the Mayflower were ancestors of Charles Hill. Somewhere along the line the family became involved with the Puritan faith, from which the Congregational Church springs. Charles Hill has always been a devout Christian and Congregationalist. The Puritanism from whence he sprung is as much a part of him as his right arm. He has seldom found it difficult to make up his mind between right and wrong. While his refusal to accept others' standards seldom affected his willingness to deal with people, or even his friendship for them, he could not be called a tolerant person. Perhaps he was tolerant of people, but highly intolerant of their opinions or morals which did not coincide with his own.

Charles Hill has the very unusual trait of having a reserved dignity, coupled with a warm and sincere friendliness, which has won him the respect and devotion of practically everyone who has known him. Among his intimate friends have been countless farmers and herdsmen, as well as the great industrialists, educators, and statesmen of his day. Regardless of their station in life, friends of Charles Hill have always felt a pride in that friendship.

Most of his livelihood has been derived from handling Guernsey cattle. He imported over 2,000 head from the Island of Guernsey, managed dozens of public Guernsey sales, and bought, sold, and handled thousands of cattle in this country. In all of these dealings, one has

"Sarnia—this place is home. Long have we lived and worked and worshipped God at Sarnia. Five generations of us have known this soil. Each season's turn since the fifth birthday of Wisconsin itself have we dwelt here, blessed in all things of the good earth. My grandfather before me lived here, and now my grandson tills the soil—five generations of the clan called Hill."

never heard of him being accused of a dishonest or unfair dealing, and this, in itself, is a great tribute. Few men, even the honest ones, who have lived from handling cattle, have escaped with their reputations intact. However, no one questions Charles Hill's scrupulous honesty, — it is simply a part of the man.

Background of Character

Mr. Hill's personal traits are described here, not for the purpose of eulogy, but rather because of their impact upon the Guernsey breed and the people associated with it. No livestock breed group over the years has been as zealous of the business morals of its members as the Guernsey fraternity. No one has ever rightfully called Guernsey people tolerant of immorality in the purebred business. The "sharpster" has always met with cold reception and speedy excommunication. Of course, Mr. Hill is not solely responsible for this attitude. J. L. Hope, W. H. Caldwell, F. Lothrop Ames, Karl B. Musser, and many other leaders in the breed have helped to build this tradition.

Mr. Hill probably influenced and was influenced by these men. He may have had greater influence on the breed than some because of his intimate business dealings with so many leaders of the breed, and also with so many grass root breeders.

Men, like cattle, are said to perform in accordance with their inheritance and their environment. Charles Hill's inheritance, of course, was New England rural aristocracy, which implies love of the land and things rural, usually independent and able thinking, and an inborn aptitude for the social graces. He has all of these to a marked degree. On the environment side, he either was one of the fortunate men of his time or he made his own good fortune. Certainly he was fortunate to be the son of George C. Hill. A close friend of Charles, who knew the elder Hill very well, describes him as a typical New England Country Gentleman, an unusual scholar, a friendly man, yet a man of great dignity, and a man with a real understanding of people. The friend believes that George Hill was the greatest influence in Charles's life.

In writing of his father, Charles says: "He left such an impression on my life that even to this day I very seldom dream without in the dream my father appears standing around watching, as he usually did, and not very often saying anything. His love of the farm, as a farm, aside from his religion, was the controlling factor in his life. He was known as the 'tree man,' and his love of the great oak and hickory trees that were native to the farm, as well as those that had been set out later, he loved as he loved nothing else but his family —."

It evidently was from his father, both by inheritance and by subtle and intelligent teaching and example, that Charles Hill was inspired to become a vigorous leader, not only in his chosen occupation, dairying, but also in his church and in almost every other endeavor which took his fancy.

Probably, next to his father, the greatest influence in Charles Hill's life was the University of Wisconsin, and particularly Dean Henry, Dean Russell and Dr. Babcock. To present-day dairymen these men were the great pioneers of scientific dairying, and of a generation gone. Their pictures hang in the Dairy Shrine at Waterloo. However, to Charles Hill they were his teachers and his life-long intimate friends.

Another great influence on the life of Charles Hill was Governor W. D. Hoard. In reciting the list of great early leaders who were his good friends, it is of course difficult to judge who influenced whom. Those who know Mr. Hill appreciate that to know him is to be influenced by him. In his modesty, Mr. Hill would lead one to believe that he received much more than he gave.

The period from 1880 to the present has been the period of greatest development in all phases of agri-

Charles L. Hill
Executive Board Member
in 1896

The present house at Sarnia and Thomas Todd Hill, fifth generation on the farm.

culture in the world's history. The fact that Charles Hill's active life has coincided with this period has provided the setting for his activities and his leadership. His life goes back to the very beginning of the purebred livestock industry in America.

While the county and state fairs started a few years before his birth, no single individual has had a greater influence on the agricultural fairs of America. As an exhibitor, a state fair president, and as manager of the National Dairy Show for many years, he has had a leading part in making the fair a vital institution in America's rural life. He has always believed a fair was intended to be an agricultural educational institution.

Charles Hill has lived to see practically all of the various political movements by government action, from the populists to flexible supports for the saving of agriculture. He has not been carried away by any of them, although he served and was chairman of the Wisconsin Agricultural Commission for 10 years and under two different parties and three Wisconsin governors. He was never completely at home in politics.

Thus far we have tried to describe the background of the character of Charles Hill, and suggest some of the influences which may have made him tick. He had one very unusual and, for posterity, a very fortunate trait. He apparently realized that he was making and witnessing history in the life of the dairy industry, and also in the life of Wisconsin. He formed the habit of preserving records and of writing down important happenings. He has a very unusual memory, which makes it possible to recite in detail happenings of over 50 years ago.

Since he has written much of his own history, we propose to select portions therefrom to tell his life's story.

From Connecticut To Rosendale

I was born on what is now known as Sarnia Farm, Rosendale, Wis., September 5, 1869. My father and mother were born in Connecticut; my father, George Cook Hill, at Westport, December 29, 1837, and my mother, Georgiana Brainard, at Greenwich, January 10, 1845. The first Hill of the line in this country was William Hill, who came to New England on June 5, 1632. Many of the ancestors were coastwise sailors, and my father early learned to sail on the sound, often crossing to Long Island alone.

My father often told me of his boyhood life at Compo. Compo Point, as it is now most often spoken of, is one of the most beautiful shore properties on the Connecticut coast. The beautiful Compo Beach is now owned by the Town of Westport and used as a public bathing beach. The farmhouse on the point, later owned by Grandfather Hill, was used as a barracks for soldiers durthe Revolutionary War. General William Tryon landed near here in 1779, burning Fairfield, Norwalk and Danbury. He said the hayfields were on top of Compo Hill, and the loads of hay had to wind down the steep hill to the barn. He would run straight down the hill, shed his hickory shirt and overalls, swim out around a certain rock about 10 rods from shore, dress and get to the barn by the time the load had arrived.

Before the time the family came West in 1853, the growing of onions in the Westport area was increasing by leaps and bounds, and the Westport Globes and Danvers varieties originated there. My grandfather fell into the vogue, and one year had a long narrow field in onions and the rows ran the long way of the plot. With two of his sons, he started one hot summer morning, on hands and knees, to weed this patch. It took nearly all the forenoon to go down and back, and six rows were clear of weeds. Reaching the end of the returning rows, and standing up for a seventh inning stretch, grandfather, trying perhaps to encourage the boys a bit said, "Well, boys, 14 more rows will be half." There were 40 rows in the piece. Grandfather must have been quite a character.

In spite of the profits of the onion industry and increasing prices of farm lands resulting, the shore property went up even more rapidly in value, and in 1853 Grandfather and some of my father's older brothers and brothers-in-law, who owned adjoining property, sold their farms at what they thought was the fabulous price of $75.00 an acre.

The property owned at Compo and nearby became the property of New York men, Messrs. Burnham, McCready and Morris, and the farms all had herds of fine purebred Jersey cattle. Mr. Burnham's herd was one of the best in the country and he imported the cow, Commassie, on January 23, 1881, and later it was said of this cow that there was not a single Jersey of any prominence that did not descend from her. She was the mother of eight bulls, all well-known in the breed. Many years later I visited Mr. Burnham and enjoyed greatly some hours with him while he related his accomplishments with his herd. He showed me a beautiful cow named Ditto 2nd, that was a direct descendant of Commassie in the female line, and he said he had seldom, if ever, owned a better one.

Westward the course of Empire takes its way, and from their comfortable homes and well-tilled fields my father, at 16, came with his family to Rosendale to live in a one-room log house the first winter. Their route West was by train or canal to Buffalo, boat through the Great Lakes, and thence by lumber wagon to Rosendale. I have always remembered that my father said they landed at Sheboygan. Sheboygan would be 60 miles and Milwaukee 80 miles from their destination. I often wonder if the pleasant sounding name, Rosendale, was part of the attraction.

One of the first women to arrive in 1844, Mrs. George W. Curtis, coming over the hill, still known as "the big hill," a mile east of town, over the same road my father came, thrilled at the fields covered with wild roses, and exclaimed, "A regular dale of roses," hence, the name Rosendale. The wild roses are still here wherever there is a neglected fence corner.

My family lived right in the village, but shortly after arrival bought 40 acres and built a large and beautiful house which still stands. My father often said he got his start by borrowing or begging all of the maure piles around the village, and enriching those 40 acres. He kept up this practice long after he bought the present farm, Sarnia, and I can well remember helping clean out the manure twice a year back of the hotel barn, and once at least getting as much as 40 loads.

My Uncle, Thomas Hill, bought three forties of Sarnia in 1853, and in 1867 my father and uncle traded properties. After 10 or 12 years my uncle moved back to Connecticut. In 1870, my father acquired the northeast forty of the present farm, owned by his brother-in-law, so for 89 years this land has all been in the family.

When my father acquired the farm there was a barn, about 48 feet long and 32 feet wide, with an ell running to the south 60 feet and not as high, and a granary to the west, 40 feet by 20 feet. One of the pictures that accompanies the article also shows the character of the house after my father repaired it to add to the kitchen room shortly after he bought the farm. The architecture at that time was of a beautiful New

England type, and the brackets in the gables and under the eaves made it very ornamental. It was rather too bad that when Mrs. Hill and I built the house over in 1910 we failed to maintain the same fine type of architecture. At that time we were thinking less about architecture than we were fixing a house that would be modern and would have room enough for ourselves, six children, a maid, and a half dozen hired men. Even though the house had 10 sleeping rooms, the family was so large at that time that we had hard work even to maintain a guest chamber.

Good Home Life

What still seems to me as being the highest ideals of a home were maintained by my father and mother. I cannot remember a single morning of my boyhood life in the home, even though it might be threshing morning, when morning devotions were dispensed with. It was always the custom to read the Bible passage, verse by verse, around the family, and we children almost learned to read that way before we went to school.

My father and mother were both musical, could both sing well, and while we children were home, we not only had Bible reading and prayer, but some Gospel Hymn was sung as well. One other thing about my father's personal devotions perhaps shouldn't be spoken of in even a story of this sort, but every morning when he came into the house for breakfast, he went in a room by himself, shut the door, and kneeled for at least 10 minutes. This left an impression upon all of us children that never could be forgotten. We learned later that he had resolved early in life to continue this practice until every one of his children had made a public profession of Christian life. I remember, in one of Harold Bell Wright's stories, he told of a little boy's admiration for his father, the boy remarking that he always wondered why the Bible didn't tell about his father. Perhaps I wondered the same thing.

Wheat Principal Money Crop

My father was very fond of cattle and hogs, but sheep were his particular interest in livestock, and we had a flock of fine wool sheep from the time he started farming until 1888 or 1889. Of course, at the time that my father came here, and even after he bought Sarnia, the principal money crop was wheat. That was before the days of harvesting machinery, and the wheat was all cut with the cradle and bound by hand. Speaking of cradling reminds me of one of the stories that my longtime friend, Ex-Governor Hoard, used to tell. He said that when he was a boy in New York, early one morning an Irishman, having just landed at Castle Garden direct from the old country, came along the road, and stopped at his house. He asked, "Have you a bit of work for a mon?" And Governor Hoard's father replied, "Well, what can you do?" "Everything, sor." Mr. Hoard asked, "Can you cradle?" And Pat's face fell and he said, "Begorra, I suppose I could, but couldn't you give a man a bit of outdoor work to do?"

Before I can remember, my father purchased a combined reaper and mower, and after the coming of that tool only the grass or low land was cut with the scythe, and the grain was all cut with this reaper. Those were the days of large wages for the men in harvest time. When $1.00 a day would have been good wages the rest of the year, at harvest a person who could bind well would get $2.50. I remember my mother had a green German girl just over from the old country where she had always worked out of doors and was not used to house work. She couldn't speak English, but father's tenant man could speak both English and German. This girl went to him and asked if he would speak to my father and see if she couldn't go out in the field and bind grain. My father needed help so agreed that instead of $2.00 a week for the house work she would get $2.00 a day, or such a portion of it as would be right according to how well she could keep up with the rest of the binders. My father had never had men who could bind as fast as he could, so you can see how chagrinned he was to report she had surpassed them all.

Marketing Farm Butter

As I have said, my father's favorite hobby was sheep, but he always had a good herd of grade Shorthorn cows. With the coming of the chinch bug and rust on the wheat, and the continual cropping of wheat after the yield reduced from an early 30 or 40 bushels down to 10 or 12 bushels per acre, it became absolutely necessary to change the course of agriculture. Livestock was the answer, and more and more the dairy cow turned out to be the answer.

Butter was made on the farms, and almost always traded at the grocery store. Its quality often was such that it was carried and thrown into a barrel in the back room, and when it became too strong for that place it was sold for soap grease, or buried. That, of course, was not true of all butter, and every housewife claimed she made the best butter in the community. But learning to know good butter later, I believe the butter my mother made was good butter indeed.

One of the things that made the marketing of farm butter at the stores a cause of merriment was the cloth used for covering the jars. Storekeepers told of fragments of all sorts of old garments that were used for this purpose. Doubtless, most or all of this old cloth had been carefully laundered. To confirm the tales, I will tell a true one. I was in the village store one day when a woman brought in a jar of butter, and over the jar was the bosom of a dress shirt and the collar band. The tab at the bottom used to button on the top trouser button was still on the bosom part. There were even buttons on the neckband. After the sale was completed, the storekeeper winked at me to call attention to the cloth used for a cover. As the woman went out of the door, I asked her, with a very solemn mien, whether or not she wanted the storekeeper to save her the buttons. She said it would not be necessary as she had a full button box at home.

Co-operative Dairying

The making of cheese in New York had become quite an industry as early as the time my father and mother were married, and certain farmers at Rosendale began to make cheese on their farms. Two of these farmers, George D. Curtis and Charles Lyman, had large herds of cows, and it was even said that Mrs. Curtis made cheese from as many as 60 cows. The very first cheese made in this state, as far as we have any record of, was made in Jefferson County in 1836.

As was the custom in those days, they started to make cheese when the grass was good. The season was over in September or October, and the cows were dried up so as not to bother with milking in the wintertime. The first cheese factory in Wisconsin was built by Chester Hazen in 1864. This enabled him not only to make cheese from a large herd of his own, but from his neighbor's as well. The factory was six miles south and one-half mile west of Rosendale. The second year it was said that he had the milk from 1,000 cows. Some years ago a fine memorial tablet was placed in front

(Please turn to page 717)

California

By A. Wendell Fuhriman

A fine display of Guernseys were exhibited by 10 breeders, all from California, at the California State Fair, Sacramento. The 110 head were paraded before C. S. Rhode, who did a pleasing job of judging. Adohr Farms, Camarillo, won grand championship for bulls with Franchester King's Hornet, after heading the aged bull class. "Hornet," showing more strength in the heart and stronger over the loin, placed over Happyholme Majesty's Crown, that had been undefeated in over 20 previous shows. Grand championship for cows went to the four-year-old, Valley Oaks Chic Priscilla, owned by Valley Oaks Guernsey Farm, Galt. She also helped to make up the first prize senior get of sire, three best females, produce of dam and dairy herd.

Hazelwood Farms, Lodi, walked away with both junior championships, with Hazelwood Ambler's Yankee as the junior champion bull, after heading the senior yearling class, and Hazelwood Majesty's Hibernia, one of the nicest senior heifer calves to be shown in California in many a show, winning junior championship for females. "Hibernia" is a daughter of Happyholme Majesty's Crown, many times a California grand champion.

In the open classes, Hazelwood accounted for five firsts, Valley Oaks Guernsey Farm took four, Adohr Farms three, Old Adobe Ranch two, and J. C. Andresen one in the best uddered class. Hazelwood Farms won premier exhibitor award, with Valley Oaks winning the premier breeder award.

Following is a list of awards:

Senior and Grand Champion Bull
Franchester King's Hornet, Adohr Farms, Camarillo.

Junior Champion Bull
Hazelwood Ambler's Yankee, Hazelwood Farms, Lodi.

Senior and Grand Champion Female
Valley Oaks Chic Priscilla, Valley Oaks Guernsey Farm, Galt.

Junior Champion Female
Hazelwood Majesty's Hibernia, Hazelwood Farms.

Bull Calf, Under 6 Months
1, Hazelwood Crown Norris, Hazelwood Farms; 2, Adohr Hornet Jay, Adohr Farms; 3, Valley Oaks Hornet's Royal, Valley Oaks Guernsey Farm.

Bull Calf, 6 Months and Under 12
1, Hazelwood Majesty's Yank, Hazelwood Farms; 2, Cloverdale Social Duke, L. E. Vincent, Chico; 3, Adohr Hornet Inka, Adohr Farms.

Bull, 1 Year and Under 18 Months
1, Adohr Prince Super, Adohr Farms; 2, Valley Oaks Sheik's Favorite, Valley Oaks Guernsey Farm; 3, Hazelwood Crown Nonpariel, Hazelwood Farms.

Bull, 18 Months and Under 2 Years
1, Hazelwood Ambler's Yankee, Hazelwood Farms; 2, Adohr Hornet Celebration, Adohr Farms; 3, Cloverdale Social Elmer, Hazelwood Farms.

Bull, 2 Years and Under 3
1, Old Adobe Merry Oliver, Old Adobe Ranch, Petaluma; 2, Hazelwood Ambler, Hazelwood Farms; 3, Cheda's Merry Hornet, Leroy Cheda, Petaluma.

Bull, 3 Years and Over
1, Franchester King's Hornet, Adohr Farms; 2, Happyholme Majesty's Crown, Hazelwood Farms; 3, Happyholme Ambler's Actor, J. C. Andresen, Fresno.

Heifer Calf, Under 6 Months
1, Valley Oaks Chic Vivian, Valley Oaks Guernsey Farm; 2, Adohr K. L. Rena, Adohr Farms; 3, Hazelwood Crown Butterfly, Hazelwood Farms.

Heifer Calf, 6 Months and Under 12
1, Hazelwood Majesty's Hibernia, Hazelwood Farms; 2, Old Adobe Merry Stephanie, Old Adobe Ranch; 3, Valley Oaks Chic Ramona, Valley Oaks Guernsey Farm.

Heifer, 1 Year and Under 18 Months
1, Valley Oaks Chic Belinda, Valley Oaks Guernsey Farm; 2, Hazelwood Crown May, Hazelwood Farms; 3, Valley Oaks Hornet's Belle, Valley Oaks Guernsey Farm.

Heifer, 18 Months and Under 2 Years
1, Hazelwood Crown Daphne, Hazelwood Farms; 2, Cloverdale Socialite Marty, L. E. Vincent; 3, Valley Oaks Maestro's Cleo, Valley Oaks Guernsey Farm.

Cow, 2 Years and Under 3
1, Valley Oaks Chic Carmen, Valley Oaks Guernsey Farm; 2, Hazelwood Crown Butterfat, Hazelwood Farms; 3, Adohr Premier Janice, Adohr Farms.

Cow, 3 Years and Under 4
1, Adohr Monitor Fantasia, Adohr Farms; 2, Valley Oaks Chic Primrose, Valley Oaks Guernsey Farm; 3, Happyholme Ambler's Lalatona, J. C. Andresen.

Cow, 4 Years and Under 5
1, Valley Oaks Chic Priscilla, Valley Oaks Guernsey Farm; 2, Valley Oaks Chic Sequel, Valley Oaks Guernsey Farm; 3, Adohr Lucky Phyllis, Adohr Farms.

Cow, 5 Years and Over
1, Wandamere Windell, Old Adobe Ranch; 2, Happyholme Crown Laurette, J. C. Andresen; 3, Happyholme Crown May, Hazelwood Farms.

Junior Get of Sire
1, Valley Oaks Guernsey Farm on get of Fairlawn Hornet's Sheik; 2, Hazelwood Farms on get of Happyholme Caroline's Crown; 3, Adohr Farms on get of Franchester K. Leader.

Senior Get of Sire
1, Valley Oaks Guernsey Farm on get of Fairlawn Hornet's Sheik; 2, Hazelwood Farms on get of Pine Manor Crown Majesty; 3, J. C. Andresen on get of Happyholme Crown Ambler.

Produce of Dam
1, Valley Oaks Guernsey Farm on produce of Happyholme Pretorian's Velma; 2, Valley Oaks Guernsey Farm on produce of Delphi Dell Violet; 3, J. C. Andresen on produce of Sonoma Lalatona.

Three Best Females
Bred and Owned by Exhibitor
1, Entry, Valley Oaks Guernsey Farm; 2, Entry, Adohr Farms; 3, Entry, Hazelwood Farms.

Best Uddered Cow
1, Happyholme Ambler's Lalatona, J. C. Andresen; 2, Valley Oaks Chic Priscilla, Valley Oaks Guernsey Farm; 3, Valley Oaks Chic Sequel, Valley Oaks Guernsey Farm.

Dairy Herd
1, Entry, Valley Oaks Guernsey Farm; 2, Entry, Adohr Farms; 3, Entry, J. C. Andresen.

Juniors at California State Fair

By A. W. Telfer

Junior interest and exhibits in Guernseys were more than heart-warming at the California State Fair. Last year's top number was exceeded by over 30 head, bringing the total up to 206 head cataloged, with 123 in the 4-H and 83 in the FFA Division, making it one of the largest junior shows ever held for the breed in the state.

STATE FAIR CHAMPIONS

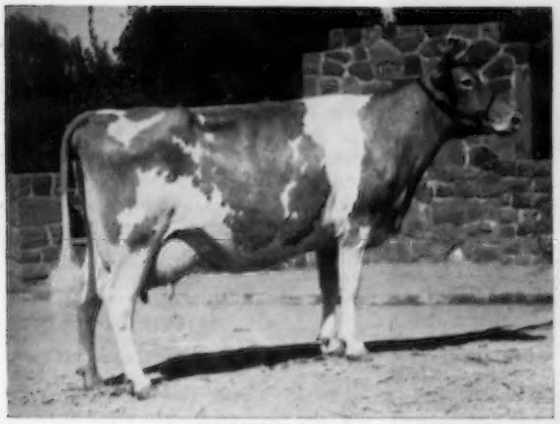

Valley Oaks Chic Priscilla, senior and grand champion female at California State Fair, exhibited by Valley Oaks Guernsey Farm, Galt, Calif.

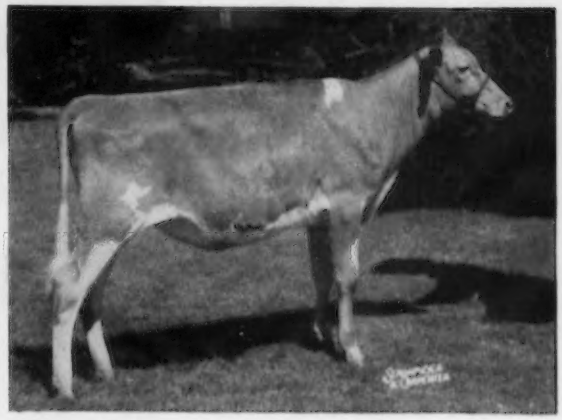

Hazelwood Majesty's Hibernia, junior champion female at California State Fair, shown by Hazelwood Farms, Lodi, Calif.

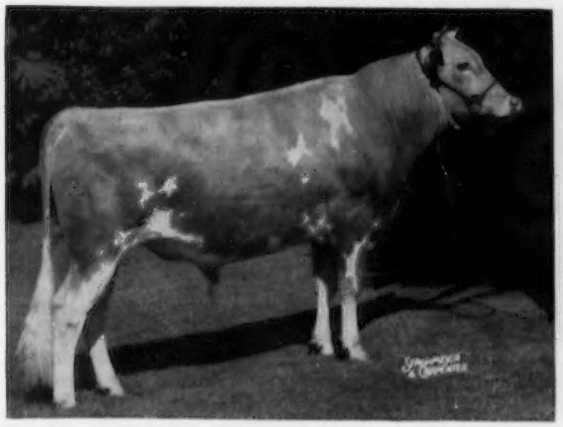

Hazelwood Ambler's Yankee, junior champion bull at California, exhibited by Hazelwood Farms, Lodi, Calif.

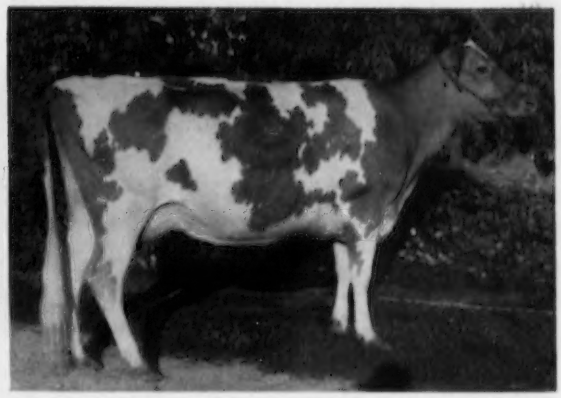

Far West Bonnie Lou, senior and grand champion female at the Western Idaho State Fair, owned by Joe Pritzl, Fruitland, Idaho.

Seco Forward's Faith, senior and grand champion female at the Missouri State Fair, shown by Seco Farms, Arcadia, Mo.

Wilgorlan Farms Sally, reserve champion female at the Missouri State Fair, owned by J. T. Lively and Son, Dallas, Tex.

In the seven years that the Kenney Trophy has been in existence, the Petaluma FFA took it for the sixth time, with James Gambonini of Old Adobe Ranch winning it for them for the third time. He also showed the junior champion female, Old Adobe Merry Honey Bess, and in all took five blues. This makes the second trophy they have won permanently. Loren Gregory, Bakersfield, was second, and Boyd Braren, Petaluma, was third in the Guernsey Showmanship.

Showing for the first time at the State Fair, Stuart Clever, Tracy, took home senior and grand champion ribbons on his five-year-old cow, Cleverlands Mistress Mignon. The grand champion was bred by her exhibitor, her dam being his first 4-H Club project. Stuart has 10 head of registered Guernseys, and also rents 30 acres upon which he raises hybrid seed corn.

Boyd Braren, Petaluma, showed Liberty's High Ornate to champion bull. Boyd borrowed money to purchase his first grade. Being lucky in getting four heifer calves out of his first purebred, he now has a herd of 30 head, and this year raised 20 tons of hay for them. Boyd is outstanding in that he does not come from a dairy family. He took three blues, with other first placings going to Gary Clausen, Turlock, and Donald Andersen, Fresno.

The 4-H Division was strongest in numbers and exhibitors, with the Guernsey Queen, Katherine Orr, Novato, winning the Kenney trophy for showmanship. Out of four entries, she took four firsts, and junior championship. Second and third placings in Guernsey showmanship went to John Ford, Arcata, and Bradford Ellsworth, Grass Valley.

Classes in the 4-H group of 10 numbered from 15 to 18 with so many entries in the groups that the ring barely accommodated them. At the 4-H all-exhibitors party the evening following showing, awards were presented, with all the Guernsey girls receiving yellow corsages, and the boys pen and pencil sets.

Stuart Clever, Tracy, Calif., with Cleverlands Mistress Mignon, senior and grand champion FFA cow at the California State Fair.

Folly Farm Levity Louise, grand champion 4-H cow at the California State Fair, and owner, Judith Little, Gridley.

Folly Farm Fabrons Faithless, grand champion 4-H bull at the California State Fair, and Judith Little, Gridley, owner.

Oak Meadows Crown Honey, junior champion female in the 4-H division at the California State Fair, and Katherine G. Orr, Novato, owner.

Liberty's High Ornate, judged the grand champion bull in the FFA Division at the California State Fair. He is owned by Boyd Braren, Petaluma.

A veteran in the show ring, Judith Little, Gridley, and last year's Guernsey Queen, showed the grand champion cow and the champion bull. The Little family does a wonderful job of showing. Sister Holly is following in Judith's tanbark foot-steps, and young Dennis left the role of spectator and helper behind this year, starting out with a string of his own.

C. R. Knight, Bakersfield, judged the FFA show, and George E. Taylor of New Jersey judged the 4-H exhibits. The Guernsey juniors did an outstanding job at the state fair, and the California Guernsey Cattle Club office did everything possible to cooperate with them.

Iowa

BY GEORGE W. CHAMBERS

THE Iowa State Fair brought out one of the strongest showings of Iowa cattle in a number of years. There was one strong outside herd from Roberts Dairy Company, Elkhorn, Nebraska. The show was judged by William McKerrow, Pewaukee, Wisconsin. This was Will's first judging experience in the big time shows, although he has been one of the leading judges in his own state for a number of years. It was the general concensus of opinion that he did an excellent job of placing the animals. Breeders especially appreciated the dispatch with which he got the job done.

Rosebud Farm, owned by Alvin and Bill Hitz, Polk City, was the heavy winner. They had senior and grand champion female with their aged cow, Rosebud Farm Dawn. They also had junior champion female with the first prize senior yearling, Rosebud Farm C. Theodora. Roberts Dairy Company had the senior and grand champion bull, Meadowbrooks Valiant's King. C. G. Good and Son, Ogden, had the junior champion bull, Curtiss Candy Dapper Lad. Roberts Dairy Company also had first in the junior yearling bull, two-year-old cow and the produce of dam classes. Rosebud Farm took all of the other groups plus the aged cow, four-year-old, three-year-old, senior yearling, junior yearling, heifer calf and best uddered. C. G. Good and Son took the bull calf class. Wynola Guernsey Farm, owned by Marvin L. Mahr and Sons, Indianola, won the senior yearling bull class and Raymond C. Vogt and Sons won the two-year-old class.

Following is a list of awards:

SENIOR AND GRAND CHAMPION BULL
Meadowbrooks Valiant's King, Roberts Dairy Co., Elkhorn, Nebr.

JUNIOR CHAMPION BULL
Curtiss Candy Dapper Lad, C. G. Good and Son, Ogden.

SENIOR AND GRAND CHAMPION FEMALE
Rosebud Farm Dawn, Rosebud Farm, Polk City.

Reserve Champion Female
Ideal's Laddies Ella Mae; Roberts Dairy Co.

Junior Champion Female
Rosebud Farm C. Theodora, Rosebud Farm.

Bull Calf, 4 Months and Under 12
1, Curtiss Candy Dapper Lad, C. G. Good and Son; 2, Commodore of Woodruff Farm, LeRoy Woodruff, Indianola; 3, Dancer of Mar-Bon Farm, Marion E. Jones, Iowa Falls.

Bull, 1 Year and Under 18 Months
1, Roberts Farm Merry Prince, Roberts Dairy Co.; 2, Crestwood Jeremiah, Groesbeck's Guernsey Farm, Charles City; 3, Rosebud Farm McRegal, Rosebud Farm.

Bull, 18 Months and Under 2 Years
1, Wynola Merit, Wynola Guernsey Farm, Indianola; 2, Dictator of Woodruff, LeRoy Woodruff.

Bull, 2 Years and Under 3
1, Meadow Lodge King Royalty, Raymond H. Vogt and Sons, Haverhill; 2, Wynola Masterpiece, Wynola Guernsey Farm; 3, Rosebud Farm C. Lincoln, Roberts Dairy Co.

Bull, 3 Years and Over
1, Meadowbrooks Valiant's King, Roberts Dairy Co.; 2, McDonald Farms Don's Recruit, Harry and Robert H. Lage, Davenport; 3, Golden Grange Ideal Norman, LeRoy Woodruff.

Heifer Calf, 4 Months and Under 12
1, Rosebud Farm McSarah, Rosebud Farm; 2, Stede Wells Ilene, Harry and Robert H. Lage; 3, Wynola Marrella, Wynola Guernsey Farm.

Heifer, 1 Year and Under 18 Months (not in milk)
1, Rosebud Farm C. Alison, Rosebud Farm; 2, Rosebud Farm Sylvia, Rosebud Farm; 3, Rosebud Farm McDolly, Rosebud Farm.

Heifer, 18 Months and Under 2 Years (not in milk)
1, Rosebud Farm C. Theodora, Rosebud Farm; 2, Stede Well's Melissa, Harry and Robert H. Lage; 3, Rosebud Farm Deloris, Rosebud Farm.

Cow, 2 Years and Under 3
1, Ideal's Laddie's Ella Mae, Roberts Dairy Co.; 2, Stede Well's Lillian, Harry and Robert H. Lage; 3, Rosebud Farm C. Bella, Rosebud Farm.

Cow, 3 Years and Under 4
1, Rosebud Farm Donita, Rosebud Farm; 2, Ideal's L. D.'s Mara Fannie, Roberts Dairy Co.; Stede Well's Sally, Harry and Robert H. Lage.

Cow, 4 Years and Under 5
1, Rosebud Farm Cora, Rosebud Farm; 2, Prairie Lodge Kamalin, Roberts Dairy Co.; 3, Bonnie Vista Dream, Mr. and Mrs. M. W. Sprole, Mason City.

Cow, 5 Years and Over
1, Rosebud Farm Dawn, Rosebud Farm; 2, Ruby of Woodruff Farm, LeRoy Woodruff; 3, Gayoso Marguerite, Roberts Dairy Co.

Cow, in Milk, Any Age
Judged on Udder Alone
1, Rosebud Farm Dawn, Rosebud Farm; 2, Bonnie Vista Dream, Mr. and Mrs. M. W. Sprole; 3, Ideal's L. D.'s Mara Fannie, Roberts Dairy Co.

Junior Get of Sire
1, Entry, Rosebud Farm; 2, Entry, Wynola Guernsey Farm; 3, Entry, Rosebud Farm.

Senior Get of Sire
1, Entry, Rosebud Farm; 2, Entry, Harry and Robert H. Lage; 3, Entry, Prairie Lodge Guernsey Farm, Northwood.

Produce of Dam
1, Entry, Roberts Dairy Co.; 2, Entry, Rosebud Farm; 3, Entry, Rosebud Farm.

Three Best Females
Bred and Owned by Exhibitor
1, Entry, Rosebud Farm; 2, Entry, Harry and Robert H. Lage; 3, Entry, Prairie Lodge Guernsey Farm.

Dairy Herd
1, Entry, Rosebud Farm; 2, Entry, Roberts Dairy Co.; 3, Entry, Harry and Robert H. Lage.

Iowa District Herd
1, District 6; 2, District 5.

4-H SHOW

Henry Thomas, Cortland, N. Y., judged the Iowa State 4-H Guernsey Show on October 1. LeRoy Woodruff, Indianola, had the champion, Geries Lady Grace. LeRoy was also the winner in the showmanship contest, followed by Forrest Converse, Dike, Frank Sivesind, Waukon, and Marvin Mahr, Indianola. In the county groups, Warren County placed first.

Following is a list of awards:

Champion Female
Geries Lady Grace, LeRoy Woodruff, Indianola.

Heifer Calf, Under 1 Year
1, Garnavillo Jewel's Judy, Eugene Clubine, Dunkerton; 2, Rose Lane Marcia Lou, Arliss Whisler, Donahue; 3, Garden City Georgie Anna, Bobby R. Hoth, Monona.

Heifer, 1 Year and Under 18 Months
1, Winner Farm's Buttercup, Merlin Orth, Waverly; 2, Commander Girtie, Milton Borcherding, Guttenberg; 3, Prediction Claudia, Helen Borcherding, Guttenberg.

Heifer, 18 Months and Under 2 Years
1, Wynola Rachel, Marvin Mahr, Jr., Indianola; 2, Curtiss Candy Jewel Pat, Arliss Whisler; 3, Ar Mar C May, Fred Kaefring, Oxford.

Cow, 2 Years and Under 3
1, Brown Jug Farm Georgia, Raymond L. Stuart, Elkhart; 2, Billy's Annabelle of Iowa, Mary Harper, Muscatine; 3, Flo-Ray's Narcissas, Frank Sivesind, Waukon.

Cow, 3 Years and Over
1, Geries Lady Grace, LeRoy Woodruff; 2, Smoky Knoll Maxim Mary, Forrest Converse, Dike; 3, Garden City Christe, Gary Hoth, Monona.

County Group
1, Warren; 2, Clayton, Black Hawk; 3, Clayton.

Showmanship
1, LeRoy Woodruff; 2, Forrest Converse; 3, Frank Sivesind.

Missouri

By Tim C. Main

A total of 101 Guernseys were shown at the Missouri State Fair, Sedalia, on August 25. Two out-of-state herds were represented, namely, Tom Cooper Farm, Ardmore, Okla., and Bluff View Farm, J. T. Lively and Son, Dallas, Texas. The show was judged by E. E. Ormiston, Urbana, Illinois.

Grand champion bull was Cooper's Indowment, an aged bull owned by Tom Cooper Farm, Ardmore, Oklahoma. The junior champion bull was the bull calf, Wilgorlan Farms Saturn, owned by J. T. Lively and Son, Dallas.

Seco Farms, Arcadia, showed the grand champion female, Seco Forward's Faith, a four-year-old cow. She was sired by their senior herd sire, Fairlawn Actor's Forward, that also sired the first place junior get. Reserve grand championship honors went to Wilgorlan Farms Sally, the second place four-year-old owned by J. T. Lively and Son. Junior champion female was Bluff View Sally's Siren, a daughter of the reserve grand champion cow. Incidentally, "Sally's Siren" was born at the Missouri State Fair last year and on show day.

Following is a list of awards:

Senior and Grand Champion Bull
Cooper's Indowment, Tom Cooper Farm, Ardmore, Okla.

Junior Champion Bull
Wilgorlan Farm Saturn, J. T. Lively and Son, Dallas, Tex.

Senior and Grand Champion Female
Seco Forward's Faith, Seco Farms, Arcadia.

Reserve Champion Female
Wilgorlan Farms Sally, J. T. Lively and Son.

Junior Champion Female
Bluff View Sally's Siren, J. T. Lively and Son.

Bull Calf, Under 1 Year
1, Wilgorlan Farm Saturn, J. T. Lively and Son; 2, Seco Forward's Trojan, Seco Farms; 3, Cooper's Porter, Tom Cooper Farm.

Bull, 1 Year and Under 18 Months
1, Cooper's Don Mar-Piper, Tom Cooper Farm; 2, Entry, John D. Crighton, Springfield.

Bull, 18 Months and Under 2 Years
1, Bluff View Lil-Anson, J. T. Lively and Son; 2, Seco Forward's Royalist, Seco Farms; 3, Entry, Jerry Frerking, Concordia.

Bull, 2 Years Old
1, Bluff View Golden Anson, J. T. Lively and Son; 2, Cooper's Port Mar-Piper, Tom Cooper Farm; 3, Natural Bridge Piper, George D. Crighton, Springfield.

Aged Bull
1, Cooper's Indowment, Tom Cooper Farm; 2, Repelmar P. Harvester, Theodore Wilshusen, Ionia.

Heifer Calf, Under 1 Year
1, Bluff View Sally's Siren, J. T. Lively and Son; 2, Seco Forward's Leola, Seco Farms; 3, Seco Forward's Secret, Seco Farms.

Heifer, 1 Year and Under 18 Months
1, Cooper's Mar's Helen, Tom Cooper Farm; 2, Seco D. Fern, Seco Farms; 3, Bluff View Anson's H. Kashmir, J. T. Lively and Son.

Heifer, 18 Months and Under 2 Years
1, Seco Forward's Fanny, Seco Farms; 2, Bluff View Anson's Janie, J. T. Lively and Son; 3, Cooper's Actor's Margie, Tom Cooper Farm.

Cow, 2 Years and Under 3
1, Ideal's Pontius Alice, Pre-Eminent Guernsey Farm, Gallatin; 2, Cooper's Master's Hallie, Tom Cooper Farm; 3, Bluff View Queen Jardis, J. T. Lively and Son.

Cow, 3 Years and Under 4
1, Kramer Farm's K. Coak, Ghere and Cubbin, Butler; 2, Guerkink's Bunny, Tom Cooper Farm; 3, Hillviews Norma, Gerald Fuchs, Concordia.

Cow, 4 Years and Under 5
1, Seco Forward's Faith, Seco Farms; 2, Wilgorlan Farms Sally, J. T. Lively and Son; 3, Haddon's M. Coquette, J. T. Lively and Son.

Cow, 5 Years and Over
1, Seco H. I. Annette, Seco Farms; 2, Haddon's M. Kate, J. T. Lively and Son; 3, Max's Jardis of Sartartia, J. T. Lively and Son.

Best Uddered Cow
1, Wilgorlan Farms Sally, J. T. Lively and Son; 2, Seco Forward's Faith, Seco Farms;

STATE FAIR CHAMPIONS

Graymarsh C. F. Collector, senior and grand champion bull at the Western Washington State Fair, owned by W. G. Reed and Lester J. Lancaster, Sequim.

Price's Royal Sunglow, senior and grand champion female at the Western Washington State Fair, owned by Kenneth C. Price, Port Orchard

New Haven Lucky Flyer, junior and reserve champion bull at the Western Washington State Fair, owned by Lawrence M. Newman, Port Orchard.

Graysmarsh Wanda, reserve champion female at the Western Washington State Fair, owned by W. G. Reed and Lester J. Lancaster, Sequim.

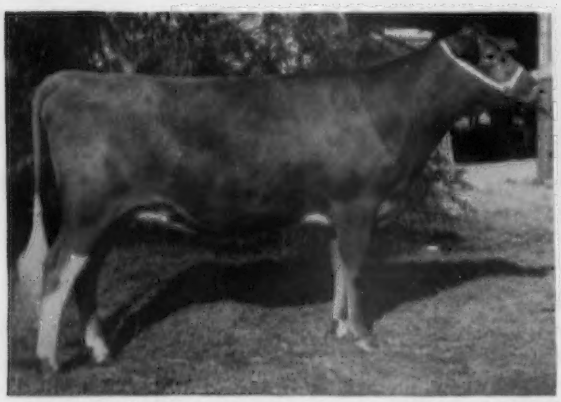

Graymarsh F. Pandora, junior champion female at the Western Washington State Fair, owned by W. G. Reed and Lester J. Lancaster, Sequim.

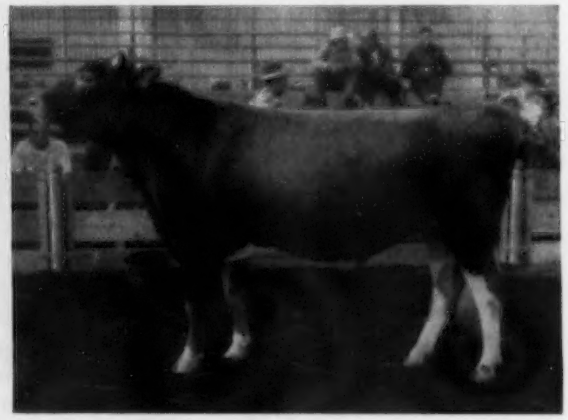

Meadow Lodge Sweet Hanibal, senior and grand champion bull at the Oklahoma State Fair, owned by Meadow Lodge Farms, Oklahoma City.

3, St. Albans Archer's G. A. Cup, Everett Lee Baker and L. R. Rainey, Butler.

JUNIOR GET OF SIRE

1, Seco Farms on get of Fairlawn Actor's Forward; 2, J. T. Lively and Son on get of Douglaston Challenger's Anson; 3, Tom Cooper Farm on get of Cooper's Actor.

SENIOR GET OF SIRE

1, Tom Cooper Farm on get of McDonald Farms Industrious; 2, Seco Farms on get of Fairlawn Actor's Forward; 3, J. T. Lively and Son on get of Douglaston Challenger's Anson.

PRODUCE OF DAM

1, Tom Cooper Farm on produce of Cooper's Susan; 2, Seco Farms on produce of Seco In-Faithfull; 3, Seco Farms on produce of Seco In-Repose.

THREE BEST FEMALES

Bred and Owned by Exhibitor

1, Entry, Seco Farms; 2, Entry, Tom Cooper Farm; 3, Entry, J. T. Lively and Son.

DAIRY HERD

1, Entry, J. T. Lively and Son; 2, Entry, Seco Farms; 3, Entry, Tom Cooper Farm.

Western Washington

BY ELMER MEADOWS

ONE of the smallest number of Guernseys ever to be exhibited at the Western Washington State Fair was judged on September 20 by Frank Meyer, Delphi Dell Farm, Olympia, Washington. Top animals in all classes were good, but the classes were not as deep as in some years. Graysmarsh Farm, owned by W. G. Reed and Lester J. Lancaster, Sequim, and Kenneth C. Price, Price's Guernsey Dairy, Port Orchard, exhibited full strings, with Lawrence M. Newman, New Haven Farm, Port Orchard, with a few. The rest of the show consisted of 4-H and FFA entries which were judged by Dr. Ralph Erb. The juniors exhibited many creditable Guernseys, especially in the heifer classes.

Senior and grand champion bull was the first place two-year-old, Graysmarsh C. F. Collector, bred and owned by W. G. Reed and Lester J. Lancaster. The junior and reserve champion was the first place junior yearling, New Haven Lucky Flyer, bred and owned by Lawrence M. Newman. Kenneth Price headed the bull calf class with Price's Helen Grandee and the senior yearling bull class with Price's Sunray of Distinction.

In the female division, Kenneth Price bred and owned the first place aged cow that was senior and grand champion, Price's Royal Sunglow. Graysmarsh Farm bred and owned the reserve champion, the winning three-year-old cow, Graysmarsh Wanda. Graysmarsh also bred and owned the junior champion, Graysmarsh F. Pandora, first place senior yearling heifer.

Graysmarsh Farm won the four-year-old cow class with Graysmarsh Azalea; the junior heifer calf class with Graysmarsh High Quartz, and the senior heifer calf group with Graysmarsh High Tinkle. Kenneth Price won the two-year-old class of fresh cows with Price's Petal of Distinction, and the junior yearling with Price's Chris of Distinction. Myron Lancaster, Sequim, won the unfreshened two-year-old class with Rosalayn Anita Rose.

Valley Gem Temptress, grand champion in the Western Washington State Fair 4-H Division, shown by Frances Gamble, Snohomish.

Western Washington State Fair 4-H Division fitting and showmanship: Dr. R. E. Erb, Washington State College, judge; Darris Hardy, Vancouver, 1st senior and champion over all ages and breeds, and Keith Shahan, Marysville, 1st Guernsey junior division.

Western Washington State Fair FFA Division Fitting and Showmanship: Dr. Tim Blosser, Washington State College, judge, and winner Norman Baird, Kent.

In the groups, Reed and Lancaster won the senior get of sire class with animals sired by Coldspring's B. R. Forcaster and the junior get of sire on the get of Roselyn Eldee Marlin. Kenneth C. Price headed the produce of dam class with two animals out of Dunmuvin Sunbeam, and he also won the dairy herd and three best females bred and owned by exhibitor.

Mr. Lancaster of Graysmarsh Farm was presented the Premier Exhibitor's Banner by Dr. F. R. Murdock, Livestock Superintendent of the Fair.

Miss Marcia Gamble, Snohomish, assisted in passing out the ribbons. Marcia is the Snohomish County Dairy Princess and Alternate Washington State Dairy Princess. She has finished two years at Washington State College; her parents are Guernsey breeders, and her brothers and sisters have been very active in Guernsey shows. Her sister Frances exhibited the champion 4-H Club Guernsey cow this year, Valley Gem Temptress, that placed third in the open class.

In spite of the small show of 77 head, there was a good ringside from all parts of the state.

Following is a list of awards:

SENIOR AND GRAND CHAMPION BULL

Graysmarsh C. F. Collector, W. G. Reed and Lester J. Lancaster, Sequim.

JUNIOR AND RESERVE CHAMPION BULL

New Haven Lucky Flyer, Lawrence M. Newman, Port Orchard.

SENIOR AND GRAND CHAMPION FEMALE

Price's Royal Sunglow, Kenneth C. Price, Port Orchard.

RESERVE CHAMPION FEMALE

Graysmarsh Wanda, W. G. Reed and Lester J. Lancaster.

JUNIOR CHAMPION FEMALE

Graysmarsh F. Pandora, W. G. Reed and Lester J. Lancaster.

BULL CALF, UNDER 1 YEAR

1, Price's Helen Grandee, Kenneth C. Price; 2, Graysmarsh High Notorious, W. G. Reed and Lester J. Lancaster; 3, Graysmarsh Charmer, W. G. Reed and Lester J. Lancaster.

BULL, 1 YEAR AND UNDER 18 MONTHS

1, New Haven Lucky Flyer, Lawrence M. Newman.

BULL, 18 MONTHS AND UNDER 2 YEARS

1, Price's Sunray of Distinction, Kenneth C. Price.

BULL, 2 YEARS OLD

1, Graysmarsh C. F. Collector, W. G. Reed and Lester J. Lancaster.

HEIFER CALF, UNDER 6 MONTHS

1, Graysmarsh High Quartz, W. G. Reed and Lester J. Lancaster; 2, Graysmarsh Noble May Queen, W. G. Reed and Lester J. Lancaster; 3, Price's B. M. Dottie, Kenneth C. Price.

HEIFER CALF, 6 MONTHS AND UNDER 12

1, Graysmarsh High Tinkle, W. G. Reed and Lester J. Lancaster; 2, New Haven Beauty

4-H Club Division at the Western Washington State Fair: Dr. R. E. Erb, judge; Frances Gamble, Snohomish, 1st aged cow and grand champion, Valley Gem Temptress; John Ratcliff, Enumclaw, 1st three-year-old entry; Don Wells, Ridgefield, 1st two-year-old entry; Pat Lancaster, Sequim, 1st senior yearling, Graysmarsh M. Kakapo; Michael Lancaster, Sequim, 1st junior yearling Graysmarsh Promise Molly; Donn Hollenbeck, Sedro Woolley, 1st senior calf, Rock Haven L. P. Mary, and Betty Klattenhoff, Vancouver, 1st junior calf entry.

Florence, Lawrence M. Newman; 3, Fer Manor Willing, Larry Norgaard, East Stanwood.

HEIFER, 1 YEAR AND UNDER 18 MONTHS

1, Price's Chris of Distinction, Douglas Price, Port Orchard; 2, Graysmarsh F. Consequence, W. G. Reed and Lester J. Lancaster; 3, Jeannette of Ronawona, Ronald Widman, Sequim.

HEIFER, 18 MONTHS AND UNDER 2 YEARS

1, Graysmarsh F. Pandora, W. G. Reed and Lester J. Lancaster; 2, Graysmarsh M. Nelda, Marilyn Neil, Sequim; 3, Graysmarsh M. Kakapo, Pat Lancaster, Sequim.

COW, 2 YEARS OLD, NOT IN MILK

1, Rosalayn Anita Rose, Myron Lancaster, Sequim; 2, Cliff Dell's Elmeria, Donald Price, Port Orchard; 3, Delphi Dell Princess, Dick Moes, Olympia.

COW, 2 YEARS OLD, IN MILK

1, Price's Petal of Distinction, Kenneth C. Price; 2, Graysmarsh M. Tulip, W. G. Reed and Lester J. Lancaster; 3, Graysmarsh F. Patsy, W. G. Reed and Lester J. Lancaster.

COW, 3 YEARS AND UNDER 4

1, Graysmarsh Wanda, W. G. Reed and Lester J. Lancaster; 2, Tideland Lad's Hildene, Kenneth C. Price; 3, Robindell Honey Girl, C. A. Robinson and Son, Sequim.

COW, 4 YEARS AND UNDER 5

1, Graysmarsh Azalea, W. G. Reed and Lester J. Lancaster; 2, New Haven Tinkle Delilah, Lawrence M. Newman; 3, Golden Bilolize Mary Sue, Lyle Sweet, Bellingham.

COW, 5 YEARS AND OVER

1, Price's Royal Sunglow, Kenneth C. Price; 2, Graysmarsh Salome, W. G. Reed and Lester J. Lancaster; 3, Valley Gem Temptress, John Gamble, Snohomish.

JUNIOR GET OF SIRE

1, W. G. Reed and Lester J. Lancaster on get of Rozelyn Eldee Marlin; 2, W. G. Reed and Lester J. Lancaster on get of Coldspring's B. R. Forcaster; 3, Lawrence M. Newman on get of Graysmarsh C. F. Brakeman.

SENIOR GET OF SIRE

1, W. G. Reed and Lester J. Lancaster on get of Coldspring's B. R. Forcaster; 2, W. G. Reed and Lester J. Lancaster on get of Rozelyn Eldee Marlin; 3, Kenneth C. Price on get of Wandamere Phyllis Distinction.

PRODUCE OF DAM

1, Kenneth C. Price on produce of Dunmuvin Sunbeam; 2, Delmar Fleming, Monroe, on produce of Graysmarsh Coleen; 3, W. G. Reed and Lester J. Lancaster on produce of Greyvue Amanda.

THREE BEST FEMALES
Bred and Owned by Exhibitor

1, Entry, Kenneth C. Price; 2, Entry, W. G. Reed and Lester J. Lancaster; 3, Entry, Lawrence M. Newman.

DAIRY HERD

1, Entry, Kenneth C. Price; 2, Entry W. G. Reed and Lester J. Lancaster,

COUNTY HERD

1, Clallam County; 2, Kitsap County.

4-H Show

GRAND CHAMPION FEMALE

Valley Gem Temptress, Frances Louise Gamble, Snohomish.

HEIFER CALF, UNDER 6 MONTHS

1, Entry, Betty Klattenhoff, Vancouver; 2, Entry, Larry Hillard, Bellingham; 3, Golden Queen's Emblem, Ruth Ann Douglas, Snohomish.

HEIFER CALF, 6 MONTHS AND UNDER 12

1, Rock Haven L. P. Mary, Donn Hollenbeck, Sedro Woolley; 2, Fer Manor Willing, Larry Norgaard, East Stanwood; 3, Lyn's Cotrine Lady, Linda Roetcisoender, Everett.

HEIFER, 1 YEAR AND UNDER 18 MONTHS

1, Graysmarsh Promise Molly, Michael Lancaster, Sequim; 2, Entry, Dennis Montgomery, Sedro Woolley; 3, Sweetheart Jewel's Queen, Charles A. Gibbs, Vancouver.

HEIFER, 18 MONTHS AND UNDER 2 YEARS

1, Graysmarsh M. Kakapo, Pat Lancaster, Sequim; 2, Entry, Keith Shahan, Marysville; 3, Graysmarsh M. Nelda, Marylin Neil, Sequim.

COW, 2 YEARS AND UNDER 3

1, Entry, Don Wells, Ridgefield; 2, Twin Hart Daybreak, Nancy Norgaard, East Stanwood; 3, Oh No Betty's June, Carmen Ellis, Sequim.

COW, 3 YEARS AND UNDER 4

1, Entry, John Ratcliff, Enumclaw; 2, Newhaven May Paula, Ron Anderson, Gig Harbor; 3, Spotty's Valew Princess, Roger Short, Dabob.

COW, 4 YEARS AND OVER

1, Valley Gem Temptress, Frances Louise Gamble; 2, Entry, Darrell Peoples, Yelm; 3, West Valley Sally, Lee Short, Dabob.

JUNIOR FITTING AND SHOWMANSHIP
Keith Shahan.

SENIOR FITTING AND SHOWMANSHIP AND CHAMPION OVER ALL BREEDS
Darris Hardy, Vancouver.

FFA Division

GRAND CHAMPION FEMALE

Entry, Dennis Fleming, Monroe.

JUNIOR AND RESERVE CHAMPION FEMALE

Graysmarsh Katty, Don McConaghy, Chimacium.

Winners in the FFA Division at the Western Washington State Fair: Dr. R. E. Erb, judge; Don McConaghy, Chimacium, senior yearling and junior champion, Graysmarsh Katty; Bob Boyden, Monroe, junior yearling entry; Herman Bosse, Snohomish, senior calf entry, and Bob Moebius, Bethel, junior calf entry, Moebius Farms Duchess.

Winners in the FFA Division at the Western Washington State Fair: Dr. R. E. Erb, judge; Dennis Fleming, Monroe, champion two-year-old entry; George Hewlett, Chehalis, Stream Acres Susan, three-year-old; Lyle Sweet, Bellingham, four-year-old entry, and Clellan Benhan, Enumclaw, Golden Glow Royal Jewel, five-year-old.

STATE FAIR CHAMPIONS

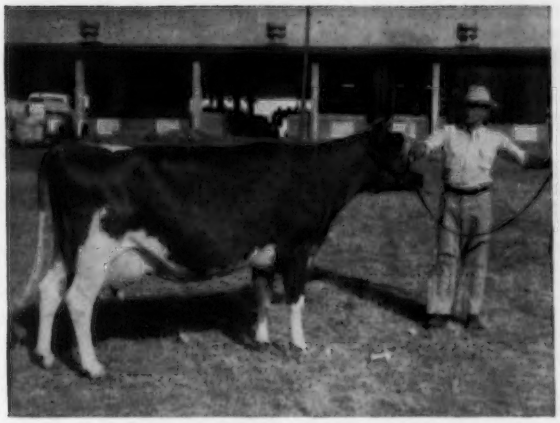

Oven Jule's Shirley, reserve champion female at the Oklahoma State Fair and senior and grand champion at Kansas State Fair, owned by Jerry Oven Guernsey Farm, Enid Okla. Phares Engle at the halter.

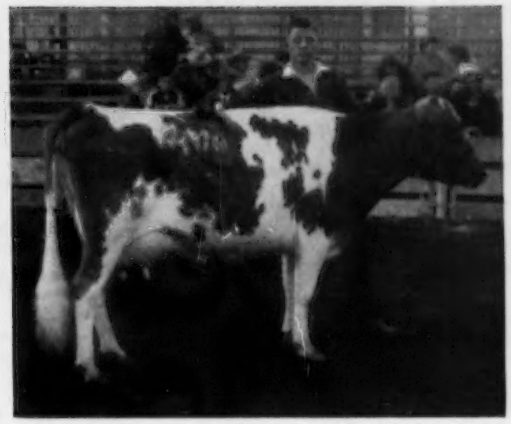

Red Hill Queenie Mani, champion female of the Oklahoma State Fair Junior Show, with her owner, Vergil Lorenz, Jr., Hitchcock, Okla.

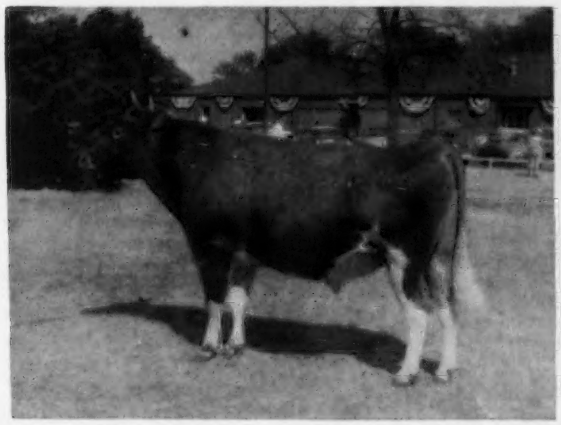

Oven Jubilee's Tom, senior and grand champion bull at the Kansas State Fair, owned by Jerry Oven Guernsey Farm, Enid, Okla.

Sunrise Lila's A. Lily, junior champion female at the Kansas State Fair, owned by Lambert and Dickerson, Hiawatha, Kans. Max Dickerson at the halter.

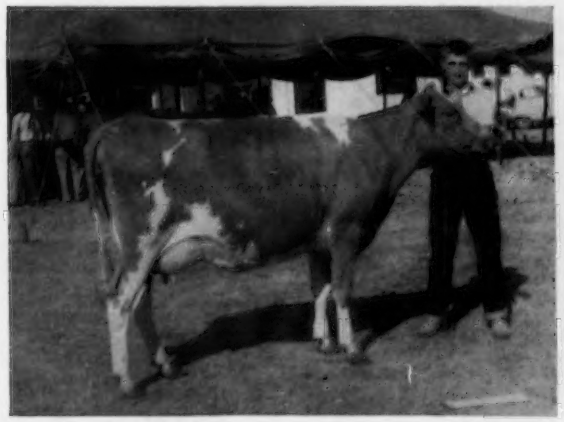

Prairie Lane Delight, champion of the junior show at the Kansas State Fair and owner, Galen D. Schrag, Pretty Prairie, Kansas.

Pebblebrook K. Senator, senior and grand champion bull at the Utah State Fair, owned by W. T. McClelland and Son, Tucson, Ariz.

HEIFER CALF, UNDER 6 MONTHS
1, Moebius Farms Duchess, Bob Moebius, Bethel.

HEIFER CALF, 6 MONTHS AND UNDER 12
1, Entry, Herman Bosse, Snohomish.

HEIFER, 1 YEAR AND UNDER 18 MONTHS
1, Entry, Bob Boyden, Monroe.

HEIFER, 18 MONTHS AND UNDER 2 YEARS
1, Graysmarsh Katty, Don McConaghy.

COW, 2 YEARS AND UNDER 3
1, Entry, Dennis Fleming.

COW, 3 YEARS AND UNDER 4
1, Stream Acres Susan, George Hewlett, Chehalis.

COW, 4 YEARS AND UNDER 5
1, Entry, Lyle Sweet, Bellingham.

COW, 5 YEARS AND OVER
1, Golden Glow Royal Jewel, Clellan Benhan, Enumclaw.

Oklahoma

BY TIM C. MAIN

A TOTAL of 98 animals were shown by 15 exhibitors at the Oklahoma State Fair in Oklahoma City on September 26. Dr. Harry A. Herman, Columbia, Mo., placed the classes. There were no out-of-state herds represented.

Senior and grand champion bull honors went to Meadow Lodge Farms, Oklahoma City, with their two-year-old, Meadow Lodge Sweet Hanibal. He was given the nod over Oven Jubilee's Tom, the aged bull shown by the Jerry Oven Guernsey Farm, Enid. Junior champion bull of the show was the calf, Oven Princess Willful, shown by the Jerry Oven Guernsey Farm. A total of 22 bulls were shown.

Senior and grand champion female was the three-year-old, Plainview Farm's Sweetheart, owned by John Winter, Jr., Hitchcock. Reserve championship honors went to the first place four-year-old, Oven Jule's Shirley, owned by the Jerry Oven Guernsey Farm. Junior champion of the show was the first place senior yearling, Cooper's Actor's Highness, owned by Tom Cooper Farms, Ardmore.

The premier exhibitor's award and the premier breeder's award were both won by the Jerry Oven Guernsey Farm. They were presented to and very graciously received by Mrs. Helen C. Oven.

Following is a list of awards:

SENIOR AND GRAND CHAMPION BULL
Meadow Lodge Sweet Hanibal, Meadow Lodge Farms, Oklahoma City.

JUNIOR CHAMPION BULL
Oven Princess Willful, Jerry Oven Guernsey Farm, Enid.

SENIOR AND GRAND CHAMPION FEMALE
Plainview Farm's Sweetheart, John Winter, Jr., Hitchcock.

RESERVE CHAMPION FEMALE
Oven Jule's Shirley, Jerry Oven Guernsey Farm.

JUNIOR CHAMPION FEMALE
Cooper's Actor's Highness, Tom Cooper Farms, Ardmore.

BULL CALF, UNDER 1 YEAR
1, Oven Princess Willful, Jerry Oven Guernsey Farm; 2, Cooper's Sumarlevi's Furman, Tom Cooper Farms; 3, Lily Lane Maxim Vim, Lily Lane Farms, Oklahoma City.

BULL, 1 YEAR AND UNDER 18 MONTHS
1, Cooper's Endowments Prue, Tom Cooper Farms; 2, Cooper's Lo Mar-Piper, Tom Cooper Farms; 3, Meadow Lodge Kellmaker, Meadow Lodge Farms.

BULL, 18 MONTHS AND UNDER 2 YEARS
1, Cooper's Dinty Mar-Piper, Tom Cooper Farms.

BULL, 2 YEARS OLD
1, Meadow Lodge Sweet Hanibal, Meadow Lodge Farms; 2, Oven's Ulysses, Jerry Oven Guernsey Farm; 3, Lily Lane Lads Vandyke, Lily Lane Farms.

AGED BULL
1, Oven Jubilee's Tom, Jerry Oven Guernsey Farm; 2, Cooper's Endowment, Tom Cooper Farms.

HEIFER CALF, UNDER 1 YEAR
1, Oven Toms Rosa, Dale Wendt, Kingfisher; 2, Oven Alimony Wakeful, Earl Guerkink, Enid; 3, Oven Princess Wishful, Jerry Oven Guernsey Farm.

HEIFER, 1 YEAR AND UNDER 18 MONTHS
1, Oven Trixie's Winnie, Jerry Oven Guernsey Farm; 2, Cooper's Mars Helen, Tom Cooper Farms; 3, Meadow Lodge Lady G. Myrna, Meadow Lodge Farms.

HEIFER, 18 MONTHS AND UNDER 2 YEARS
1, Cooper's Actor's Highness, Tom Cooper Farms; 2, Lookout Valley Levity Verity, Meadow Lodge Farms; 3, Appler's Modeler's Thelma, Jim Berousek, Yukon.

COW, 2 YEARS AND UNDER 3
1, Meadow Lodge Jubilee, Meadow Lodge Farms; 2, Cooper's Master's Hallie, Tom Cooper Farms; 3, Oven's Princess Vanity, Jerry Oven Guernsey Farm.

COW, 3 YEARS AND UNDER 4
1, Plainview Farm's Sweetheart, John Winter, Jr.; 2, Lily Lane Vendors Vestene, Lily Lane Farms; 3, Oven Melody's Ulabelle, Jerry Oven Guernsey Farm.

COW, 4 YEARS AND UNDER 5
1, Oven Jule's Shirley, Jerry Oven Guernsey Farm; 2, Lily Lane Maxim Venus, Lily Lane Farms; 3, Meadow Lodge Karpa, Meadow Lodge Farms.

COW, 5 YEARS AND OVER
1, Oven's Princess Questa, Jerry Oven Guernsey Farm; 2, Lily Lane B. Star Quanita, Lily Lane Farms; 3, Meadow Lodge Kruheart, Meadow Lodge Farms.

JUNIOR GET OF SIRE
1, Jerry Oven Guernsey Farm on get of Oven's Ulysses; 2, Tom Cooper Farms on get of Cooper's Actor; 3, Meadow Lodge Farms on get of Meadow Lodge Maker.

SENIOR GET OF SIRE
1, Lily Lane Farms on get of Boehle's King Star; 2, Tom Cooper Farms on get of McDonald Farms Industrious; 3, Lily Lane Farms on get of Meadow Lodge King Loyal.

PRODUCE OF DAM
1, Jerry Oven Guernsey Farm on produce of Oven's Princess Jule; 2, Lily Lane Farms on produce of Lily Lane Kings Lad's Vesta; 3, Tom Cooper Farms on produce of Coopers Susan.

DAIRY HERD
1, Entry, Lily Lane Farms; 2, Entry, Meadow Lodge Farms; 3, Entry, Jerry Oven Guernsey Farm.

THREE BEST FEMALES
Bred and Owned by Exhibitor
1, Entry, Jerry Oven Guernsey Fatm; 2, Lily Lane Farms; 3, Meadow Lodge Farms.

Kansas

BY TIM C. MAIN

A TOTAL of 39 exhibitors showed 91 head of Guernseys at the Kansas State Fair, Hutchinson, on September 20. Four of the six districts had district herds, which accounts for the large number of exhibitors. The show was judged by Prof. A. R. Porter, Dairy Husbandry Department, Iowa State College, Ames.

Senior and grand champion bull honors went to Oven Jubilee's Tom, the first place aged bull owned by the Jerry Oven Guernsey Farm, Enid, Oklahoma. Reserve championship honors went to Oven's Ulysses, a two-year-old bull, also owned by the Jerry Oven Guernsey Farm. Junior champion bull was the yearling, Dottie's Instructer, owned by Harvey K. Krehbiel, Pretty Prairie.

Senior and grand champion female of the show was Oven Jule's Shirley, a four-year-old cow owned by the Jerry Oven Guernsey Farm. Reserve champion female was the aged cow, Meadowlark Acme's Pet, owned by Herman H. Schrag, Pretty Prairie. Junior champion female was a senior yearling, Sunrise Lila's A. Lily, owned by Lambert and Dickerson, Hiawatha.

Galen D. Schrag, son of Mr. and Mrs. Art Schrag, Pretty Prairie, showed the champion Guernsey in the junior show with his three-year-old Prairie Lane Delight. She also topped her class in the open show and was considered for reserve champion. Galen also showed his three females, the only three he has had, and placed second in that class.

Judy Graber, daughter of Mr. and Mrs. Clarence Graber, Newton, won the showmanship contest of the junior show with her heifer, Cee Jay's Judy Pamy, that also placed fourth in a class of 16 in the senior yearling class of the open show.

Following is a list of awards:

SENIOR AND GRAND CHAMPION BULL
Oven Jubilee's Tom, Jerry Oven Guernsey Farm, Enid, Okla.

RESERVE CHAMPION BULL
Oven's Ulysses, Jerry Oven Guernsey Farm.

JUNIOR CHAMPION BULL
Dottie's Instructer, Harvey K. Krehbiel, Pretty Prairie.

SENIOR AND GRAND CHAMPION FEMALE
Oven Jule's Shirley, Jerry Oven Guernsey Farm.

RESERVE CHAMPION FEMALE
Meadowlark Acme's Pet, Herman H. Schrag, Pretty Prairie.

JUNIOR CHAMPION FEMALE
Sunrise Lila's A. Lily, Lambert and Dickerson, Hiawatha.

BULL CALF
1, Oven Princess Wilful, Jerry Oven Guernsey Farm; 2, Legacy of Kamout Farm, Otis Post, Independence; 3, Sunrise

Rita's P. Reliable, Lambert and Dickerson.

BULL, 18 MONTHS AND UNDER 2 YEARS

1, Dottie's Instructer, Harvey K. Krehbiel; 2, Sunnymede Hornet's Lord, Clarence Raymond, Fredonia; 3, Sunrise Lanice's P. Leader, Lambert and Dickerson.

BULL, 2 YEARS OLD

1, Oven's Ulysses, Jerry Oven Guernsey Farm; 2, Adams Piper Manning, Ernest Adams, Newton; 3, Patsy's Actor of C. D., Lawrence Graber and Harlan Krehbiel, Pretty Prairie.

AGED BULL

1, Oven Jubilee's Tom, Jerry Oven Guernsey Farm; 2, Illustrious Red of C. D., Art and Herman Schrag, Pretty Prairie.

HEIFER CALF

1, Oven Unisons Watchword, Jerry Oven Guernsey Farm; 2, Oven Alimony Wakeful, Jerry Oven Guernsey Farm; 3, Oven Tom's Rosa, Dale Wendt, Kingfisher, Okla.

HEIFER, 1 YEAR AND UNDER 18 MONTHS

1, Del Morlon Merry Opal, Wendell Morrison, Salina; 2, Oven Trixie's Winnie, Jerry Oven Guernsey Farm; 3, Springlake K. P. Beckie, Joe M. Graber, Hutchinson.

HEIFER 18 MONTHS AND UNDER 2 YEARS

1, Sunrise Lila's A. Lily, Lambert and Dickerson; 2, Cee Jays R. Lela, C. J. Graber, Newton; 3, Oven Melody's Velda, Jerry Oven Guernsey Farm.

COW, 2 YEARS AND UNDER 3

1, Vansdale Molel's Mamie, Keith W. Van Horn, Sabetha; 2, B. J.'s Intermezzo, Barbara J. Odgers, Salina; 3, Sunrise Toot's Twinkle, David Lee Dickerson, Hiawatha.

COW, 3 YEARS AND UNDER 4

1, Prairie Lane Delight, Galen D. Schrag, Pretty Prairie; 2, Sunrise Sara's P. Sheila, Lambert and Dickerson; 3, Oven Melody's Ullabelle, Jerry Oven Guernsey Farm.

COW, 4 YEARS AND UNDER 5

1, Oven Jule's Shirley, Jerry Oven Guernsey Farm; 2, O' Seventh Symphony Gem, Barbara Jane Odgers, Salina; 3, Hershberger's B. F.'s Georgia, Mr. and Mrs. C. C. Hunnicutt, Sabetha.

COW, 5 YEARS AND OVER

1, Meadowlark Acme's Pet, Herman H. Schrag; 2, Cedar Manor Daisy, Clarence Raymond, Fredonia; 3, Oven's Princess Questa, Jerry Oven Guernsey Farm.

JUNIOR GET OF SIRE

1, C. J. and Joe Graber on get of Seco Forwards Raider; 2, Jerry Oven Guernsey Farm on get of Oven's Ulysses; 3, Joe M. Graber on get of Inesfour King Peter.

SENIOR GET OF SIRE

1, William H. Odgers, Salina, on get of King of French Creek; 2, Ernest Adams on get of Walker Farms Piper Plainsman; 3, Lambert and Dickerson on get of Walker Farm's Paramount.

PRODUCE OF DAM

1, Jerry Oven Guernsey Farm on produce of Oven's Princess Jule; 2, Keith W. Van Horn on produce of Vansdale Majesty's Jula; 3, William H. Odgers on produce of Julip's Gem.

BEST UDDERED COW

1, Oven's Jule Shirley, Jerry Oven Guernsey Farm; 2, Meadowlark Acme's Pet, Herman Schrag; 3, Prairie Lane Delight, Galen Schrag.

BEST THREE FEMALES

1, Entry, Jerry Oven Guernsey Farm; 2, Entry, Galen Schrag; 3, Entry, Keith Van Horn.

DAIRY HERD

1, Entry, Jerry Oven Guernsey Farm; 2, Entry, Southern Kansas; 3, Entry, South East Kansas.

Utah

BY A. WENDELL FUHRIMAN

DELBERT KINGSTON did a very pleasing job judging a small but quality show at Utah State Fair on September 21. Grand championship for bulls went to W. T. McClelland and Son, Tucson, Ariz., on Pebblebrook K. Senator, after a close placing in the aged bull class with the Price Black Farm, Arrey, N. Mex., entry, Adohr Pretor Prospector. Judge Kingston gave his reasons, with the "Senator" bull being more sharp in the shoulders and stronger in the legs. Reserve championship was annexed by Adohr Pretor Prospector. Junior championship for bulls was taken by the flashy bull calf, Dimond Forward Favorite, owned by Albert Dimond, West Jordan. This calf was bred by Seco Farms, and came in dam in one of the good consignments to the Colorado State Sale.

Grand championship for cows went to the first prize three-year-old, Fresno Gold Zita, owned by Herbert A. Snow, Salt Lake City. This cow will be remembered as having been sold in the Convention Sale at Los Angeles, consigned by Floyd Suglian, Fresno, California. She is a large animal, showing a bit stale, but with plenty of body capacity and a beautiful udder. Reserve championship went to Lynndale Farms M. Puffins, first place aged cow owned by Herbert A. Snow. "Puffins" was also a member of the first prize produce of dam and the first prize get of McDonald Farms S. Meldon. Junior championship went to Cache Meadow C. Memory, owned by Cache Meadow Farm, Logan. Ringside and exhibitors agreed she was the nicest junior champion to ever grace the Utah State Fair. Judge Kingston found a close placing between "Memory" and the first prize heifer calf, Cache Meadow C. Della Darling. Both are daughters of Fairlawn K. Courageous.

Herbert A. Snow won both premier breeder and exhibitor awards. Utah won state herd, with Arizona placing second.

Following is a list of awards:

SENIOR AND GRAND CHAMPION BULL

Pebblebrook K. Senator, W. T. McClelland and Son, Tucson, Ariz.

RESERVE CHAMPION BULL

Adohr Pretor Prospector, Price Black Farm, Arrey, N. Mex.

JUNIOR CHAMPION BULL

Dimond Forward Favorite, Albert Dimond, West Jordan.

SENIOR AND GRAND CHAMPION FEMALE

Fresno Gold Zita, Herbert A. Snow, Salt Lake City.

RESERVE CHAMPION FEMALE

Lynndale Farms M. Puffins, Herbert A. Snow.

JUNIOR CHAMPION FEMALE

Cache Meadow C. Memory, Cache Meadow Farm, Logan.

BULL CALF, 6 MONTHS AND UNDER 12

1, Dimond Forward Favorite, Albert Dimond; 2, Snow Summit Magician, Herbert A. Snow; 3, London Prince Noble, Storm McDonald, Heber.

BULL, 1 YEAR AND UNDER 18 MONTHS

1, Snow Summit Grandee, Herbert A. Snow; 2, Arizona Farms Mr. Lass H., Henderson Stockton, Phoenix, Ariz.

BULL, 18 MONTHS AND UNDER 2 YEARS

1, Snow Summit Magic, Herbert A. Snow.

BULL, 2 YEARS AND UNDER 3

1, Old Adobe Merry Buccaneer, Albert Dimond; 2, Lynndale Farms M. Peerless, Herbert A. Snow; 3, Snow Summit Famous, Herbert A. Snow.

BULL, 3 YEARS AND OVER

1, Pebblebrook K. Senator, W. T. McClelland and Son; 2, Adohr Pretor Prospector, Price Black Farm; 3, London Eunice Phylliston, Storm McDonald.

HEIFER CALF, 6 MONTHS AND UNDER 12

1, Cache Meadow C. Della Darling, Cache Meadow Farm; 2, Snow Summit Margy, Herbert A. Snow; 3, Snow Summit Marvel, Herbert A. Snow.

HEIFER, 1 YEAR AND UNDER 18 MONTHS

1, Sun Valley Mayrose, Jack Cartwright, Phoenix, Ariz.; 2, Snow Summit Floretta, Herbert A. Snow; 3, Shamrock Peer's Fancy, W. T. McClelland and Son.

HEIFER, 18 MONTHS AND UNDER 2 YEARS

1, Cache Meadow C. Memory, Cache Meadow Farm; 2, Cache Meadow C. Methilde, Cache Meadow Farm; 3, Snow Summit Evelyn, Herbert A. Snow.

COW, 2 YEARS AND UNDER 3

1, Nihighan Admire, J. J. Raskob, Jr., Tucson, Ariz.; 2, London Princess Rose, Storm McDonald; 3, Midway Stardust, Albert Dimond.

COW, 3 YEARS AND UNDER 4

1, Fresno Gold Zita, Herbert A. Snow; 2, Adohr Western King's Glade, W. T. McClelland and Son.

COW, 4 YEARS AND UNDER 5

1, Shamrock Farms Lullaby, W. T. McClelland and Son; 2, Claudista Crystal, Herbert A. Snow; 3, Cache Meadow Memory, Cache Meadow Farm.

COW, 5 YEARS AND OVER

1, Lynndale Farms M. Puffins, Herbert A. Snow; 2, Adohr King's Paradise, Herbert A. Snow; 3, Dimond Farms Primrose, Albert Dimond.

JUNIOR GET OF SIRE

1, Cache Meadow Farm on get of Fairlawn K. Courageous; 2, Herbert A. Snow on get of Bonnibell Dinoble; 3, Storm McDonald on get of Golden Grange Ideal Prince.

SENIOR GET OF SIRE

1, Herbert A. Snow on get of McDonald Farms S. Meldon; 2, Storm McDonald on get of Golden Grange Ideal Prince; 3, Herbert A. Snow on get of Bonnibell Dinoble.

PRODUCE OF DAM

1, Herbert A. Snow on produce of Lynndale Farms Ann; 2, Storm McDonald on produce of London F. Rose; 3, Herbert A. Snow on produce of Goose Valley Marie.

BEST UDDERED COW

1, Adohr King's Paradise, Herbert A. Snow; 2, Fresno Gold Zita, Herbert A. Snow; 3, Lynndale Farms M. Puffins, Herbert A. Snow.

BEST THREE FEMALES

1, Entry, Cache Meadow Farm; 2, Entry, Herbert A. Snow; 3, Entry, Storm McDonald.

DAIRY HERD

1, Entry, Herbert A. Snow; 2, Entry, Albert Dimond.

STATE HERD

1, Utah; 2, Arizona.

COUNTY HERD

1, Salt Lake County.

PREMIER BREEDER AND EXHIBITOR

Herbert A. Snow.

STATE FAIR CHAMPIONS

Fresno Gold Zita, senior and grand champion female at the Utah State Fair, owned by Herbert A. Snow, Salt Lake City, Utah.

Cache Meadow C. Memory, junior champion female at the Utah State Fair, owned by Cache Meadow Farm, Logan, Utah.

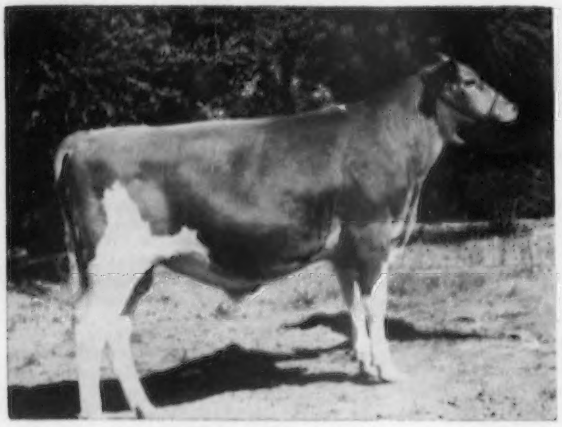

Dimond Forward Favorite, junior champion bull at the Utah State Fair, owned by Albert Dimond, West Jordan, Utah.

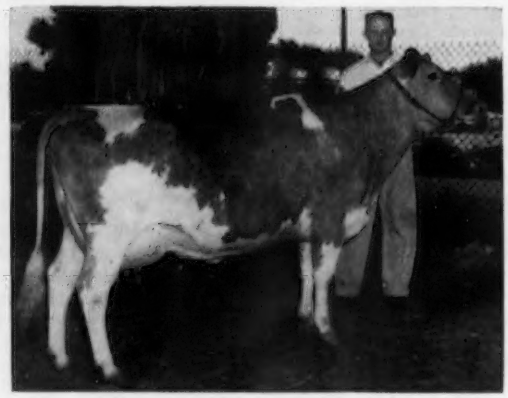

Ernola Bond's Clarabelle, senior and grand champion female at the Eastern Idaho State Fair, owned by Ernest Escott, Shelley, Idaho.

Meadow Gold Imperial Slogan, senior and grand champion bull at the Eastern Idaho State Fair, owned by Ernest Escott, Shelley, Idaho.

Beaulea Valor's Rhyme, senior and grand champion female at the New York State 4-H Show, and owner Mary E. Rickes, Lagrangeville, N. Y.

New York State 4-H Show

By Joseph Pendergast

The New York State Fair 4-H Guernsey Show was one of the largest and best ever held, with 74 head exhibited by 4-H boys and girls from 24 counties. The size and quality of the show again reflects the real interest which the 4-H youngsters have in the Guernsey breed, and the excellent training these youngsters are getting from their state and county 4-H Club leaders.

Seventeen junior calves and 19 senior calves were shown, which made an impressive looking group of calves in both classes. Dawn M. Gates, Ithaca, was first with her junior calf, Begeacres Stars Julie, and Gerry DeHart, Cortland, placed first in the senior calf class with Pharaoh Hazalet of Barrett Farm. Gerry purchased this calf in the 1955 Finger Lakes G. B. A. Calf Sale, and she was bred by E. J. Barrett of Ithaca. Both the junior and senior yearling classes were well-filled with nice yearlings. Richard Morse, Jewett, Greene County, had the first prize winner, Linda Lady of Locust Grove, and James Dale Thomas Cortland, showing Afton's Golden Steadfast Ruth, took the blue in the senior yearling class.

Seven two-year-olds made a nice group for Judge Hilton Boynton, University of New Hampshire, to place. Heading the class was Almar Farms Melodie, owned by Marjorie Huff, Genoa. The three-year-old class presented quite a problem for Professor Boynton in spite of the fact there were only two entries. Both cows, O'Hara's Farm Mianda and Nans Bertha of Coyglen Farm, were outstanding entries and ably handled by their owners, two young 4-H ladies, Christel Brown, Jamesville, and Judith Sine, Ithaca. The judge finally placed the blue ribbon on Nans Bertha of Coyglen Farm, owned by Judith Sine. Broadview Katie, owned by Karlene Fish, from Dutchess County, took first in the four-year-old class over two other nice entries shown by Donald Butler, Perry, and Wayne Keyden, Albion. Another Dutchess County girl, Mary E. Rickes, Lagrangeville, showing Beaulea Valor's Rhyme, had the first prize aged cow and senior and grand champion of the show. The reserve championship went to the junior champion, Afton's Golden Steadfast Ruth, owned by James Dale Thomas.

Dutchess County was first in the group classes, followed by Wayne, Cayuga, and Ontario Counties.

Following is a list of awards:

Senior and Grand Champion Female
Beaulea Valor's Rhyme, Mary E. Rickes, Lagrangeville.

Reserve Grand and Junior Champion Female
Afton's Golden Steadfast Ruth, James Dale Thomas, Cortland.

Reserve Senior Champion Female
Nans Bertha of Coyglen Farm, Judith Sine, Ithaca.

Reserve Junior Champion Female
Linda Lady of Locust Grove, Richard Morse, Jewett.

Heifer Calf, Under 6 Months
1, Begeacres Stars Julie, Dawn M. Gates, Ithaca; 2, Lycadia Farm Pal Princess, Donald Wilkes, Wayne; 3, Broadview Farm Pixie, Karlene Fish, Salt Point.

Heifer Calf, 6 Months and Under 12
1, Pharaoh Hazalet of Barrett Farm, Gerry DeHart, Cortland; 2, Stoddard's Pre-Leader Lucky, Hobert Stoddard, Mt. Upton; 3, Maple-Ben Royal Vivian, David Martin, Gouverneur.

Heifer, 1 Year and Under 18 Months
1, Linda Lady of Locust Grove, Richard Morse; 2, Wandering Brook Ona C., Paul Baker, Auburn; 3, Corner View B. V. Pansy, Edwin Van Quekelberg, Newark.

Heifer, 18 Months and Under 2 Years
1, Afton's Golden Steadfast Ruth, James Dale Thomas; 2, Langmore Cooperator's Beth, Lauretta Woodams, Rochester; 3, Broadview Farm Novice, Karlene Fish.

Cow, 2 Years and Under 3
1, Almar Farms Melodie, Marjorie Huff, Genoa; 2, Open Hearth Actors Dear, Clarence Hepburn, Jr., Ontario; 3, McDonald Farms Fore Scintilla, Mary Esther Kamm, Marietta.

Cow, 3 Years and Under 4
1, Nans Bertha of Coyglen Farm, Judith Sine; 2, O'Hara's Farm Mianda, Christel Brown, Jamesville.

Cow, 4 Years and Under 5
1, Broadview Katie, Karlene Fish; 2, Hillcrest Colonel's Margaret, Donald Butler, Perry; 3, Open Hearth Actor's Loretta, Wayne Keyden, Albion.

Cow, 5 Years and Over
1, Beaulea Valor's Rhyme, Mary E. Rickes.

County Groups
1, Dutchess; 2, Wayne; 3, Cayuga.

Maryland State Fair Junior Show

By R. A. McLaughlin

The Maryland Junior Guernsey Show was held on September 1, the second day of the State Fair. Boys and girls of Maryland brought out and paraded 111 animals of all ages before Judge Hilton Boynton. The quality was really good all the way through, and the competition was strong down to the end, as they realized that the top animals would be eligible for the National Junior Dairy Show.

The junior and senior and grand champions were moved to the all-breed barn where the champions of the junior show, as well as booths by each breed, were housed during the remainder of the Fair.

Judge Boynton did an outstanding job of judging, as well as giving reasons as to his placings.

Following is a list of awards:

Senior and Grand Champion Female
Leeholme Promoter's Gaudy, George R. Debnam, Upperco.

Junior Champion Female
Three D's Merry Jane, E. Douglas Gunther, Glencoe.

Heifer Calf, Under 6 Months
1, Ollasses Prediction Jannette, Jan Ginn, Dickerson; 2, Hidden Brook Cathy, Ellen Bennett, Monkton; 3, Plain View's New Year's Gift, George Edward Wessel, Woodbine.

Heifer Calf, 6 Months and Under 12
1, Hamilton Manor Levity's Patsy, George B. Roche, Glencoe; 2, Three D's Merry Lee, J. David Gunther, Glencoe; 3, Oakland Manor Pre Lass, Charles Jackson Smith, Union Bridge.

Heifer, 1 Year and Under 18 Months
1, Three D's Merry Jane, E. Douglas Gunther; 2, Three D's Merry Sara, George Donald Gunther, Glencoe; 3, Dixie Lane F. Babette, C. Frederick Piekenbrock, Forest Hill.

Heifer, 18 Months and Under 2 Years
1, Bray's Island Lucky Milady, Nancy Sabin Ginn, Dickerson; 2, Goldwood Navigator's Norema, C. Frederick Piekenbrock; 3, Forsgate Stimulus Alice, Marilyn Sheppard, Dickerson.

Cow, 2 Years and Under 3
1, Driftwood's C. Sunshine, George R. Debnam; 2, Green Bottom King's Mitsie, Ray McCauley, Hagerstown; 3, Locust Grove H. Procris, Frank C. Downey, Williamsport.

Cow, 3 Years and Over
1, Leeholme Promoter's Gaudy, George R. Debnam; 2, Wayside's Lady Christine, Mable Potter, Cambridge; 3, Curles Robin's Bonnie, W. Fred Downey, Williamsport.

Indiana Junior Show

By M. L. Dawdy

The Indiana Junior Guernsey Show was held on September 2 at the Indiana State Fair, Indianapolis. The junior show normally has over 100 head and an excellent ringside. The 132 head this year were placed by George E. Taylor, New Brunswick, New Jersey.

Herman Houser, Mooreland, had the senior and grand champion with the first place two-year-old, Kerr Hill F. Prim, with size and balance over Normandy Charisse, the very trim entry of Larry Tate, New Augusta. Donald and Herbert Schocke, Frankfort, took the first two places in the aged cow class, with Donald winning with Treesvale Ted's Lois and Herbert in second with Big Maple Anne.

Junior championship went to Helen Cox, Zionsville, on Maple Drive M. Dottie in a class of 44 calves that were outstanding well down the line. In this class another brother team stood second and third, with Ronald Wenger, Goshen, taking the red with Valley Set Star's Angelia, followed by Carlton Wenger with Valley Set Star's Linda, paternal half-sisters.

The junior yearling class was a good, strong class, headed by Kerr Hill E. Beauty, a good straight, strong heifer shown by Charles Blaydes, Mooreland. Carlton Wenger also made another bid in this class, standing second with Valley Set Star's Pearlette.

The girls dominated the senior yearling class, with Joan Dulin, Zionsville, heading the class with Normandy Joanna, followed by Nancy A. Cochard, Greenfield, with Hoosier

Heart R. Jewel, and Doris Cox, Zionsville, with Maple Drive S. Flora.

In the showing and fitting contest, the finalists were rated by a committee during the show, as well as in the final selection class. Awards were presented by E. T. Wallace, secretary of the Indiana G. B. A. on behalf of the organization. The top Guernsey showman, Donald Ritchie, Gaston, received a show halter; Lee Riggs, Evansville, a Guernsey plaque; Helen Cox, Zionsville, a pen and pencil set, and the other contestants were given ball point pens.

A county award is made to the county having the highest total placings. Elkhart and Henry Counties tied for top honors over Marion County by one point.

Following is a list of awards:

SENIOR AND GRAND CHAMPION FEMALE
Kerr Hill F. Prim, Herman Houser, Mooreland.

JUNIOR CHAMPION FEMALE
Maple Drive M. Dottie, Helen Cox, Zionsville.

HEIFER CALF, UNDER 1 YEAR
1, Maple Drive M. Dottie, Helen Cox; 2, Valley Set Star's Angelia, Ronald Wenger, Goshen; 3, Valley Set Star's Linda, Carlton Wenger, Goshen.

HEIFER, 1 YEAR AND UNDER 18 MONTHS
1, Kerr Hill E. Beauty, Charles Blaydes, Mooreland; 2, Valley Set Star's Pearlette, Carlton Wenger; 3, Linda's F. C. April Ann, Donald P. Ritchie, Gaston.

HEIFER, 18 MONTHS AND UNDER 2 YEARS
1, Normandy Joanna, Joan Dulin, Zionsville; 2, Hoosier Heart R. Jewel, Nancy A. Cochard, Greenfield; 3, Maple Drive S. Flora, Doris Cox.

COW, 2 YEARS AND UNDER 3
1, Kerr Hill F. Prim, Herman Houser; 2, Normandy Charisse, Larry Tate, New Augusta; 3, Nobeland Judith, Carl D. Jarrett, New Augusta.

COW, 3 YEARS AND OVER
1, Treesvale Ted's Lois, Donald G. Schocke, Frankfort; 2, Big Maple Anne, Herbert L. Schocke, Frankfort; 3, Lauxmont Financier's Revenue, Carlton Wenger.

GUERNSEY SHOWMANSHIP CLASS
1, Donald Ritchie, Gaston; 2, Lee Riggs, Evansville; 3, Helen Cox.

COUNTY HERD
1, Elkhart and Henry Counties, tied; 3, Marion County.

Eastern Idaho State Fair

BY ELMER J. MEADOWS

THE Eastern Idaho State Fair was held the week of September 12 at Blackfoot, Idaho. Guernseys were judged on September 15 by H. P. Ewalt, Dairy Specialist, Oregon State College, Corvallis.

Two herds comprised most of the entries, Ernest Escott and family, Shelley, and Harold Gilpin and family, Salmon, with a few juniors. It was a cold windy day, and the ringside was small. Judge Ewalt placed the cattle very satisfactorily and explained his placings in an educational manner.

Ernest Escott showed the senior and grand champion bull, Meadow Gold Imperial Slogan, and the junior champion, Ernola Slogan's Leader, a son of the grand champion. The reserve champion, Sailor Lad Chief, was owned by C. L. Walz, Rexburg.

In the female division, Mr. Escott and daughter owned all the champions. The first four-year-old cow, Ernola Bond's Clarabelle, was made senior and grand champion, and the second place four-year-old cow, Ernola Bond's Lady, owned by Carol Escott, was reserve champion. The junior champion was a heifer calf owned by Mr. Escott.

Beverly F. Gilpin, Salmon, owned the first place senior yearling, Kenmax Apache's Laurette, a heifer she bought in this year's heifer sale consigned by Kenneth Daniel, Gooding. Dennis Bodily, Idaho Falls, owned the winning junior yearling, Westlyn Royal Dina, a heifer which he bought in the same sale consigned by Joe Pritzel Fruitland. Mr. Escott won all the groups.

Following is a list of first place winners.

SENIOR AND GRAND CHAMPION BULL
Meadow Gold Imperial Slogan, Ernest Escott, Shelley.

RESERVE CHAMPION BULL
Sailor Lad Chief, C. L. Walz, Rexburg.

JUNIOR CHAMPION BULL
Ernola Slogan's Leader, Ernest Escott.

SENIOR AND GRAND CHAMPION FEMALE
Ernola Bond's Clarabelle, Ernest Escott.

RESERVE CHAMPION FEMALE
Ernola Bond's Lady, Carol Escott, Shelley.

JUNIOR CHAMPION FEMALE
Entry, Ernest Escott.

BULL CALF, 6 MONTHS AND UNDER 12
1, Ernola Slogan's Leader, Ernest Escott.

BULL, 2 YEARS AND UNDER 3
1, Sailor Lad Chief, C. L. Walz.

BULL, 3 YEARS AND OVER
1, Meadow Gold Imperial Slogan, Ernest Escott.

HEIFER CALF, UNDER 6 MONTHS
1, Entry, Ernest Escott.

HEIFER, 6 MONTHS AND UNDER 12
1, Ernola Slogan's Dolly, Richard Escott, Shelley.

HEIFER, 1 YEAR AND UNDER 18 MONTHS
1, Westlyn Royal Dina, Dennis Bodily, Idaho Falls.

HEIFER, 18 MONTHS AND UNDER 2 YEARS
1, Kenmax Apache's Laurette, Beverly F. Gilpin, Salmon.

COW, 2 YEARS AND UNDER 3
1, Lemhi Wistar's Babs, Harold Gilpin, Salmon.

COW, 3 YEARS AND UNDER 4
1, Ernola Bond's Luella, Ernest Escott.

COW, 4 YEARS AND UNDER 5
1, Ernola Bond's Clarabelle, Ernest Escott.

COW, 5 YEARS AND OVER
1, Valmere Quaint, Ernest Escott.

GET OF SIRE
1, Ernest Escott on get of Western Glow Bond O'War.

PRODUCE OF DAM
1, Ernest Escott on produce of Royal Lue of Jusemite.

THREE BEST FEMALES
Bred and Owned by Exhibitor
1, Entry, Ernest Escott.

DAIRY HERD
1, Entry, Ernest Escott.

Tennessee Valley A. and I. Fair

BY BALLARD K. BENNETT

THE Tennessee Valley A. and I. Fair was held the week of September 12, with Guernsey judging in the open phase of the show on September 13. Hilton Boynton, Extension Dairyman, University of New Hampshire, officiated as judge of the 68 Guernseys, being alternated in order of judging with Holsteins.

Junior and grand champion bull was Wilgorlan Farms Saturn, owned by J. T. Lively and Son of Dallas, Tex., while the Lively two-year-old bull, Bluff View Golden Anson, was declared senior champion. Bluff View annexed the junior championship for females with Bluff View Sally's Siren, and later her dam, Wilgorlan Farms Sally, was declared senior and grand champion female.

Outside of the Bluff View Farm exhibit, all entries in the Guernsey division were made up of East Tennessee exhibitors. Ballard K. Bennett, national field representative, was on hand and passed the ribbons.

Following is a list of first place winners:

JUNIOR AND GRAND CHAMPION BULL
Wilgorlan Farms Saturn, J. T. Lively and Son, Dallas, Tex.

SENIOR CHAMPION BULL
Bluff View Golden Anson, J. T. Lively and Son.

SENIOR AND GRAND CHAMPION FEMALE
Wilgorlan Farms Sally, J. T. Lively and Son.

JUNIOR CHAMPION FEMALE
Bluff View Sally's Siren, J. T. Lively and Son.

BULL CALF, UNDER 1 YEAR
1, Wilgorlan Farms Saturn, J. T. Lively and Son.

BULL, 2 YEARS AND UNDER 3
1, Bluff View Golden Anson, J. T. Lively and Son.

HEIFER CALF,
4 MONTHS AND UNDER 1 YEAR
1, Bluff View Sally's Siren, J. T. Lively and Son.

HEIFER, 1 YEAR AND UNDER 18 MONTHS
1, Bluff View Anson's H. Kashmir, J. T. Lively and Son.

HEIFER, 18 MONTHS AND UNDER 2 YEARS
1, Bluff View Anson's Janie, J. T. Lively and Son.

COW, 2 YEARS AND UNDER 3
1, Bluff View Queen Jardis, J. T. Lively and Son.

COW, 3 YEARS AND UNDER 4
1, Hemlock Lucky Ann, John Housley, Athens.

COW, 4 YEARS AND UNDER 5
1, Wilgorlan Farms Sally, J. T. Lively and Son.

COW, 5 YEARS AND OVER
1, Max's Jardis of Sartartia, J. T. Lively and Son.

JUNIOR GET OF SIRE
1, J. T. Lively and Son on get of Douglaston Challenger's Anson.

SENIOR GET OF SIRE
1, J. T. Lively and Son on get of Douglaston Challenger's Anson.

BEST UDDERED COW
1, Wilgorlan Farms Sally, J. T. Lively and Son.

CALF HERD
1, Entry, J. T. Lively and Son.

Nevada County, Calif., Fair

By C. W. Robinson

Guernseys were judged by Alyce Williams Lowrie on August 27 at the Nevada County Fair, Grass Valley, California. Two full herds were on hand, with smaller exhibits by C. M. Lester and Jerry Markell. The full herds were owned by Franklin R. Schoellerman, Galt, and Judith Little, Gridley.

Franklin R. Schoellerman had both female champions, Jerry Markell had senior and grand champion bull, and Judith Little showed the junior champion bull.

Following is a list of first place winners:

Senior and Grand Champion Bull
Sierra Vista Prince Valiant, Jerry Markell, Lincoln.
Junior Champion Bull
Folly Farms Fabron's Faithless, Judith Little, Gridley.
Senior and Grand Champion Female
Valley Oaks Priscilla, Franklin R. Schoellerman, Galt.
Junior Champion Female
Valley Oaks Maestro's Ila, Franklin R. Schoellerman.
Bull Calf, Under 6 Months
1, Folly Farms M. Veto, Judith Little.
Bull Calf, 6 Months and Under 12
1, Folly Farms Levity Unfaithful, Judith Little.
Bull, 1 Year and Under 18 Months
1, Valley Oaks Sheik's Favorite, Franklin R. Schoellerman.
Bull, 18 Months and Under 2 Years
1, Folly Farms Fabron's Faithless, Judith Little.
Bull, 2 Years Old
1, Valley Oaks Sunlight, Franklin R. Schoellerman.
Aged Bull
1, Sierra Vista Prince Valiant, Jerry Markell.
Heifer Calf, Under 6 Months
1, Folly Farm W. Lacey, Judith Little.
Heifer Calf, 6 Months and Under 12
1, Valley Oaks Chic Ramona, Franklin R. Schoellerman.
Heifer, 1 Year and Under 18 Months
1, Folly Farm B. Cissy, Robert E. Onyett, Gridley.
Heifer, 18 Months and Under 2 Years
1, Valley Oaks Maestro's Ila, Franklin R. Schoellerman.
Cow, 2 Years and Under 3
1, Valley Oaks Chic Carmen, Franklin R. Schoellerman.
Cow, 3 Years and Under 4
1, Valley Oaks Chic Primrose, Franklin R. Schoellerman.
Cow, 4 Years and Under 5
1, Valley Oaks Priscilla, Franklin R. Schoellerman.
Cow, 5 Years and Over
1, Karena of Caliglenn Farm, Judith Little.
Junior Get of Sire
1, Entry, Franklin R. Schoellerman.
Senior Get of Sire
1, Entry, Franklin R. Schoellerman.
Produce of Dam
1, Entry, Franklin R. Schoellerman.
Young Herd
1, Entry, Judith Little.
Dairy Herd
1, Entry, Franklin R. Schoellerman.

Penna. District III Show

By Wade White

Guernsey breeders of Northwestern Pennsylvania held their first annual District III Guernsey Show in connection with the Crawford County Fair, Meadville, on August 24. A total of 71 Guernseys were assembled in both the open and 4-H shows. Judge of the day's activities was Henry T. Child, manager of Osborne Hill Farms, West Chester.

The show started with the bull classes, and although there were not many bulls shown, the quality was very high. The aged bull, Wyno Beau's Cherub, shown by James D. Berry, Jr., Titusville, was the grand champion, and Fairdale Sensation, the bull calf shown by Frank D. Fair, Sharon, was junior champion.

The junior and senior heifer classes were quite large due to the many 4-H and FFA boys and girls exhibiting in the open show. It was definitely noticeable that the quality of the calves was outstanding way down the line, and the decision among the top three or four was not easy to make. The junior champion female was the junior yearling heifer, Windy Hill Farms Florence, shown by James D. Berry, Jr. This heifer, a daughter of McDonald Farms Steadfast Orion, was showing extreme quality, style and smoothness throughout.

The cow classes, although not large in number, had many fine tops. Topping the two-year-old cow class was Handley's Caroline, shown by David Handley, Meadville. This young cow was the grand champion of the 4-H Show the previous day. For senior and grand champion female the judge selected the aged cow, Kennersley Paulette, shown by James D. Berry, Jr. The "Paulette" cow, showing a world of dairy character, along with a great middle and an outstanding udder, gave her the nod over the reserve grand champion, the four-year-old cow, Crossland Imperator's Susie, also shown by Mr. Berry.

As an added attraction, a trophy was awarded for the best female bred and owned by exhibitor. The winner of this trophy was the first place three-year-old cow, Windy Hill Farms Victoria, bred and owned by James D. Berry, Jr.

Following is a list of the first place winners:

Senior and Grand Champion Bull
Wyno Beau's Cherub, James D. Berry, Jr., Titusville.
Junior Champion Bull
Fairdale Sensation, Frank D. Fair, Sharon.
Senior and Grand Champion Female
Kennersley Paulette, James D. Berry, Jr.
Reserve Champion Female
Crossland Imperator's Susie, James D. Berry, Jr.
Bull Calf, Under 1 Year
1, Fairdale Sensation, Frank D. Fair.
Bull, 1 Year and Under 18 Months
1, Hominy Hill Ace, Frank D. Fair.
Bull, 2 Years and Over
1, Wyno Beau's Cherub, James D. Berry, Jr.
Heifer Calf, Under 6 Months
1, Windy Hill Farms Oris Velma, James D. Berry, Jr.
Heifer Calf, 6 Months and Under 12
1, Handley's Lucky's Donna, David Handley, Meadville.
Heifer, 1 Year and Under 18 Months
1, Windy Hill Farms Florence, James D. Berry, Jr.
Heifer, 18 Months and Under 2 Years
1, Windy Hill Farms Lacie, James D. Berry, Jr.
Cow, 2 Years and Under 3
1, Handley's Caroline, David Handley, Meadville.
Cow, 3 Years and Under 4
1, Windy Hill Farms Victoria, James D. Berry, Jr.
Cow, 4 Years and Under 5
1, Crossland Imperator's Susie, James D. Berry, Jr.
Cow, 5 Years and Over
1, Kennersley Paulette, James D. Berry, Jr.
Junior Get of Sire
1, James D. Berry, Jr., on get of McDonald Farms High Oris.
Senior Get of Sire
1, James D. Berry, Jr., on get of McDonald Farms High Oris.
Produce of Dam
1, James D. Berry, Jr., on produce of Windy Hill Farms Veronica.
Three Best Females
Bred and Owned by Exhibitor
1, Entry, James D. Berry, Jr.
Dairy Herd
1, Entry, James D. Berry, Jr.
Best Uddered Cow
1, Kennersley Paulette, James D. Berry, Jr.

Ash-Med-Way, Ohio, District Show

By H. E. Denlinger

Eighty-eight head of Guernseys were shown at the annual Ash-Med-Way (Ashland, Medina, Wayne, and Lorain Counties) G. B. A. District Show held in connection with the Lorain County Fair at Wellington, Ohio, on August 24. George M. Newlin, Princeton, N. J., made the

First prize cows at the Nevada County, Calif., Fair: Valley Oaks Chic Carmen, Valley Oaks Chic Primrose, Valley Oaks Priscilla and Karena of Caliglenn Farm.

official placings, in which approximately $800 in prize and show money was awarded.

It was an outstanding show for quality, with veteran showmen like C. R. Huston of Franchester Farms; Gail Heifner, Villa Way Farm, and George Damschroder, manager of Hideaway Farms, in competition. This night show brought out the largest ringside ever attracted to an Ash-Med-Way District Show.

GOLDEN GUERNSEY Milk was definitely promoted during the show, since this area lay within the Dairymen's Ohio Farmers GOLDEN GUERNSEY Milk area. This company furnished free of charge 400 half pints of GOLDEN GUERNSEY Homogenized Milk, which was distributed between classes. George McConnell, chairman of the committee, was responsible for this excellent GOLDEN GUERNSEY promotion project with Lou Dissly, fieldman for Dairymen's Ohio Farmers, Cleveland.

The senior and grand championship for bulls went to Hideaway F. Wistar, shown by George Damschroder, manager of Hideaway Farm, D. G. Arnold, owner, Bucyrus. Dr. Arnold received a trophy from the Lorain County Fair Board. The junior championship for bulls went to Villa Way Ace's Nobleman, a beautiful yearling shown by Gail Heifner, Sullivan.

The senior and grand championship for females went to a beautiful aged cow, Valley Pride's Nada, shown by Mr. Huston, for Franchester Farms. "Nada" was awarded a beautiful trophy from the Lorain County Fair Board. The junior championship for females went to Villa Way Fore Sunbeam shown by Villa Way Farm. Franchester Farms awarded a beautiful clock to the best two-year-old bred by exhibitor, and this went to Hideaway B. Priscilla, shown by Dr. Arnold. Dr. Arnold also received the Ohio G. B. A. banner for the best female of the show bred by exhibitor.

Jerry Sigrist, West Salem, received a beautiful trophy from the First Wellington Bank as senior showman in the showmanship contest open to 4-H and FFA members. William Haswell, Wellington, won the junior showmanship contest and was awarded a trophy from the Peoples Banking Company of Oberlin.

The committee had a series of trophies for a boy or girl in 4-H and FFA placing highest in the respective classes and owning the animals exhibited, as follows: Senior yearling heifer, Thomas Hodges, Medina, given by Dairymen's Ohio Farmers; junior yearling heifer, Diann Turk, Polk, awarded by the Farm Dairy and Supply Company, Wellington; senior heifer calf, Donald Eby, West Salem, awarded by the Oberlin Elevator, Oberlin, and junior heifer calf, Richard Fugitt, Wellington, Lorain County Farm Bureau.

H. E. Denlinger, of the state office, assisted in the ring. Messrs. Litchfield and Pickworth, Superintendent and Assistant of the Dairy Department of the Lorain County Fair, also assisted in awarding the ribbons.

Following is a list of first place winners:

SENIOR AND GRAND CHAMPION BULL
Hideaway F. Wistar, D. G. Arnold, Bucyrus.
JUNIOR CHAMPION BULL
Villa Way Ace's Nobleman, Gail E. Heifner, Sullivan.
SENIOR AND GRAND CHAMPION FEMALE
Valley Pride's Nada, Franchester Farms, Lyndhurst.
JUNIOR CHAMPION FEMALE
Villa-Way Fore Sunbeam, Gail E. Heifner.
BULL CALF, UNDER 1 YEAR
1, Villa Way Pre Watchfull, Gail E. Heifner.
BULL, 1 YEAR AND UNDER 2
1, Villa Way Ace's Nobleman, Gail E. Heifner.
BULL, 2 YEARS AND UNDER 3
1, Villa Way Pre Romeo, Gail E. Heifner.
BULL, 3 YEARS AND OVER
1, Hidewaway F. Wistar, D. G. Arnold.
HEIFER CALF, UNDER 6 MONTHS
1, Franchester S. Janice, Franchester Farms.
HEIFER CALF, 6 MONTHS AND UNDER 12
1, Villa-Way Fore Sunbeam, Gail E. Heifner.
HEIFER, 1 YEAR AND UNDER 18 MONTHS
1, Franchester Melba's Donna, Franchester Farms.
HEIFER, 18 MONTHS AND UNDER 2 YEARS
1, H. Lad's Pearl, J. C. Rapking.
COW, 2 YEARS AND UNDER 3
1, Hideaway B. Priscilla, D. G. Arnold.
COW, 3 YEARS AND UNDER 4
1, Franchester Mystic Pearl, Franchester Farms.
COW, 4 YEARS AND OVER
1, Valley Pride's Nada, Franchester Farms.
BEST UDDERED COW
1, Valley Pride's Nada, Franchester Farms.
GET OF SIRE
1, Franchester Farms on get of Franchester Jolly Financier.
PRODUCE OF DAM
1, D. G. Arnold on produce of Lone Pine D. Pansy.
EXHIBITOR'S HERD
1, Entry, D. G. Arnold.
CALF HERD
1, Entry, Gail E. Heifner.

Westmoreland County, Pa., Show

BY WADE WHITE

THE first Westmoreland County Fair was held August 24-26 at Idlewild Park, near Ligonier, Pennsylvania. The Westmoreland County G. B. A. held their first county show on August 25 in connection with this Fair. Although the number of entries was limited, due to the lack of space for the animals, several county Guernsey breeders and 4-H members had entries present. Gene Harding, owner of Maplevale Farm, Brookville, acted as official judge for the day's activities.

The bull show was small, with only three animals entered. Selected as grand champion bull was the entry of Robert Lydick, Blairsville, Hi Peer's Adjuster of Todd Brothers. This bull is a son of McDonald Farms Hi Noble Peer and out of a daughter of Beacon Hill Heather.

The heifer calf class was probably the outstanding class of the show, with nine entries Lash Farm Tulip's Tilly S., owned and exhibited by Nancy Lash, West Newton, was in first place. It is interesting to note that the first four calves in the class were all daughters of the bull, McDonald Farms Pre Sidney, owned by Walter Lash, West Newton. The first place heifer calf went on to become junior champion of the open show and was the best 4-H animal exhibited.

The entries in the cow classes were few in number, but they exhibited a lot of dairy quality. Gene picked the two-year-old cow, Bobby Faye Farms Royal Nina, exhibited by Robert Lydick, as the senior and grand champion of the show. She was showing a lot of strength of body and sharpness and quality throughout.

The show was encouraging from the standpoint of creating interest in Guernseys in the county through a large ringside.

Following is a list of first place winners:

GRAND CHAMPION BULL
Hi Peer's Adjuster of Todd Bros., Robert Lydick, Blairsville.
SENIOR AND GRAND CHAMPION FEMALE
Bobby Faye Farms Royal Nina, Robert Lydick.
JUNIOR CHAMPION FEMALE
Lash Farm Tulip's Tilly S., Nancy Lash, West Newton.
BULL CALF
1, Charmel's Hi Noble, Earl Stewart, Belle Vernon.
AGED BULL
1, Hi Peer's Adjuster of Todd Bros., Robert Lydick.
HEIFER CALF, UNDER 1 YEAR
1, Lash Farm Tulip's Tilly S., Nancy Lash.
HEIFER, 1 YEAR AND UNDER 18 MONTHS
1, Gayetta's Sally, Joan Lash, West Newton.
HEIFER, 18 MONTHS AND UNDER 2 YEARS
1, Spring Grove Maxim Lassie, Earl Stewart.
COW, 2 YEARS AND UNDER 3
1, Bobby Faye Farms Royal Nina, Robert Lydick.
COW, 3 YEARS AND UNDER 4
1, Valley Farm Morning Star, Robert Lydick.
COW, 4 YEARS AND OVER
1, Bobby Faye Farms Royal Jean, Robert Lydick.
GET OF SIRE
1, Robert Lydick on get of Charmel's Royal Countryman.
PRODUCE OF DAM
1, Walter Lash, West Newton, on produce of Lash Farms Slogan Buttercup.
DAIRY HERD
1, Entry, Robert Lydick.

COW, 2 YEARS AND UNDER 3

SENIOR AND GRAND CHAMPION FEMALE

spelled a day of work for Judge Don

Placer County, Calif., Fair

By A. W. Telfer

Although the Placer County, Calif., Guernsey show of about 45 entries was completely dominated by the superior strength and numbers of Desiree M. Rahlmann's Clovertop herd, everyone seemed to have fun because practically all the exhibitors pitched in to help Clovertop show. Actually, herdsman Al Adamson was assisted by Mario Fahrina of Lincoln, a student at Cal-Poly. But also in the line-up were Ted Rogers' sister, Helen, who showed his six head, Jerry Markel, Patricia Azevedo, who showed her mother's entries, and young Ray Jones, a 4-H Club member from neighboring Sacramento County, who had the first place senior bull calf with Vi-Dell Slogan's Pat. In all, Ray took $100 in premium money on his four entries, and was probably the most excited boy in the state that day. G. E. Gordon judged the dairy cattle. Other exhibitors were Halseth Brothers, G. O. Griffith, and Mary Azevedo.

We are once again indebted to Mrs. G. O. Griffith, secretary of the Placer County G. B. A., for the results of the show.

Guernseys were well represented in the junior divisions with nine Guernsey showmen out of a total of 17 entries in the showmanship class. Patricia Azevedo topped the showmanship class and exhibited the champion bull, Oak View Josie's Perfection, and the senior champion female, Siwash Roselita Queen. William Vineyard showed the junior champion female, Oakcrest Rosie. Other 4-H exhibitors included Jerry Markel, Melanie Pinkerman, Joyce McGonigal, Richard Moats, Virginia Jorgensen, and Helen Rogers.

Five Guernsey showmen competed in the FFA Division showmanship group, out of the eight entries. Young Bill Griffith was first with Gilru's Duchess April, the female he also showed to junior and grand championship. Senior champion cow was Don Yamasaki's first aged cow, Gilru Illustrious' Lulu. Other FFA exhibitors included Lee Livingston, Richard Sutton, and William Scott.

Following is a list of first place winners:

Senior and Grand Champion Bull
Clovertop Crown Electric, Desiree M. Rahlmann, Newcastle.
Junior Champion Bull
Clovertop Baron, Desiree M. Rahlmann.
Senior and Grand Champion Female
Cal-Mo Electric, Desiree M. Rahlmann.
Junior Champion Female
Clovertop Elcenta, Desiree M. Rahlmann.
Bull Calf, 6 Months and Under 12
1, Vi-Dell's Slogan's Pat, Ray Jones, Carmichael.
Bull, 1 Year and Under 18 Months
1, Clovertop Baron, Desiree M. Rahlmann.
Bull, 2 Years and Under 3
1, Clovertop Bonnie Prince, Desiree M. Rahlmann.
Bull, 3 Years and Over
1, Clovertop Crown Electric, Desiree M. Rahlmann.
Heifer Calf, Under 6 Months
1, Clovertop Glenna, Desiree M. Rahlmann.
Heifer Calf, 6 Months and Under 12
1, Gilru Archer's Lasso, G. O. Griffith, Auburn.
Heifer, 1 Year and Under 18 Months
1, Clovertop May King Beauty Lea, Desiree M. Rahlmann.

Clovertop Crown Electric, senior and grand champion bull at the Placer County, Calif., Fair, owned by Desiree M. Rahlmann, Newcastle.

Heifer, 18 Months and Under 2 Years
1, Clovertop Elcenta, Desiree M. Rahlmann.
Cow, 2 Years and Under 3
1, Clovertop Elegance, Desiree M. Rahlmann.
Cow, 3 Years and Under 4
1, Clovertop Crown Bambi, Desiree M. Rahlmann.
Cow, 4 Years and Under 5
1, Clovertop Honey's Butterfly, Desiree M. Rahlmann.
Cow, 5 Years and Over
1, Cal-Mo Electric, Desiree M. Rahlmann.
Junior Get of Sire
1, Desiree M. Rahlmann on get of Elwoods Honey Boy.
Senior Get of Sire
1, Desiree M. Rahlmann on get of Clovertop Elwood's Honey Boy.
Produce of Dam
1, Desiree M. Rahlmann on produce of Clovertop's Emmy Lou.
Young Herd
1, Entry, Desiree M. Rahlmann.

Butler-Lawrence County, Pa., Show

By Wade White

Shady Run Senator, a two-year-old bull owned by James R. Trotter, Enon Valley, and Green Valley Daisy Barsox, an aged cow owned by Mrs. Gladys D. Succop, Renfrew, were named grand champion male and female at the Butler-Lawrence County Guernsey Show on August 10. Seventy-four head were exhibited by eight 4-H members and 12 open class exhibitors. Francis L. Fulton, manager of Llan Fair Farms, Pine Grove, was the official judge and did a good job of giving reasons.

In the aged cow class, Judge Fulton called on Roy Campbell, Grove City, to place Green Valley Daisy Barsox, because Llan Fair Farms had owned her at one time.

Competition was good in all classes, with exhibitors having their animals well-fitted and trained. The bull show was small, with only 12 head shown, but the quality was good, with Shady Run Senator the grand champion, showing a lot of size, straightness, and strength for a two-year-old. The junior champion, Coal Hill Chief's Pierce, a senior calf shown by Clarence E. Reed and Son, Slippery Rock, showed a lot of dairyness and quality about the head and neck.

The largest female class was that of junior yearlings with 12 entries. The junior champion female was Muller Hill Butter Clara, the first prize junior calf owned by Dale Steinbach, a 4-H boy from Rochester. This calf was really outstanding. The grand champion cow, Green Valley Daisy Barsox, was owned by Mrs. Gladys D. Succop, Renfrew.

The Butler County 4-H animals were judged as one group, regardless of age, with Lawrence N. Succop, II, Renfrew, taking first on his junior yearling heifer, Rolling Meadow Charming M. The 4-H exhibitors were: Lawrence N., Mary Joan and Elizabeth Ann Succop, Renfrew, Dale and Jay Steinbach, Rochester; Charles Paugh, Butler; Carolyn S. Henricks, Butler, and Paul Brown, Butler.

Following is a list of first place winners:

Senior and Grand Champion Bull
Shady Run Senator, James R. Trotter, Enon Valley.
Junior Champion Bull
Coal Hill Chief's Pierce, Clarence E. Reed and Son, Slippery Rock.
Senior and Grand Champion Female
Green Valley Daisy Barsox, Gladys D. Succop, Renfrew.
Junior Champion Female
Muller Hill Butter Clara, Dale Steinbach, Rochester.
Bull Calf, Under 6 Months
1, Entry, Clarence E. Reed and Son.
Bull Calf, 6 Months and Under 12
1, Coal Hill Chief's Pierce, Clarence E. Reed and Son.
Bull, 1 Year and Under 18 Months
1, Maple Point Soverign, Vernon Fisher, Portersville.
Bull, 18 Months and Under 2 Years
1, Argo Wampum, James C. Steinbach, Rochester.
Bull, 2 Years and Under 3
1, Shady Run Senator, James R. Trotter.
Bull, 3 Years and Over
1, Jim's Alert, William Kriess and Sons, Butler.
Heifer Calf, Under 6 Months
1, Muller Hill Butter Clara, Dale Steinbach.
Heifer Calf, 6 Months and Under 12
1, Remarwood Bond's Lovely, John Kokiko, Volant.
Heifer, 1 Year and Under 18 Months
1, Remarwood Bond's Maryann, John Kokiko.
Heifer, 18 Months and Under 2 Years
1, Rolling Meadows Brenda Mae, Gladys D. Succop.

COW, 2 YEARS AND UNDER 3
1, Wandamere Beth Lou, Gladys D. Succop.
COW, 3 YEARS AND UNDER 4
1, Finality Manner, Clarence E. Reed and Son.
COW, 4 YEARS AND OVER
1, Green Valley Daisy Barsox, Gladys D. Succop.
GET OF SIRE
1, John Kokiko on get of Charmel Hi Peer Bond.
PRODUCE OF DAM
1, John Kokiko on produce of Beechwood Bon Bon.
BEST UDDERED COW
1, Wandamere Beth Lou, Gladys D. Succop.
THREE BEST ANIMALS
BRED AND OWNED BY EXHIBITOR
1, Entry, John Kokiko.

South Central, Ohio, District Show

THE annual district show of the South Central Ohio G. B. A. was held in connection with the Franklin County Fair, Hilliards, on August 19. Although one of the smallest shows for that district in recent years, the 42 head shown to Judge Harold Kaeser of Ohio State University, revealed plenty of quality in most of the classes.

The bull classes were light and the championships were shared by Graceland Farm, that had the junior champion, Graceland Heritor's Edward, and Jack C. Foust, Urbana, who had the senior and grand champion bull, Lady's Cavalier. The grand champion was a son of Welcome In Cavalier that was grand champion at the Ohio State Fair for four consecutive years.

In the female show, the same farms contended for the championships. Jack C. Foust, had the junior champion on his first prize senior yearling heifer, Mayflower H. Marigot, while Graceland Farm had the senior and grand champion female, Graceland Steadfast C. Cottie, that showed an extreme lot of dairy temperament. O. C. Belt was awarded the Ohio G. B. A. banner by Edward C. Haaf, representing the Board of Directors of the Ohio G. B. A., for the best female bred by exhibitor.

Lowell Askins, a 4-H Club boy, took first place on his junior yearling heifer, Loch Lomond Valor's Sweetheart. She was a good heifer and was presented nicely by her exhibitor. Edson Kidwell was selected as having the champion female of all of the boys and girls participating in the show that had their animals enrolled in 4-H or FFA. Robert W. Bishop, Ohio G. B. A., announced the show.

Following is a list of first place winners:

SENIOR AND GRAND CHAMPION BULL
Lady's Cavalier, Jack C. Foust, Urbana.
JUNIOR CHAMPION BULL
Graceland Heritor's Edward, Graceland Farm, Pickerington.
SENIOR AND GRAND CHAMPION FEMALE
Graceland Steadfast C. Cottie, Graceland Farm.
JUNIOR CHAMPION FEMALE
Mayflower H. Marigot, Jack C. Foust.
BULL CALF
1, Graceland Heritor's Edward, Graceland Farm.
BULL, 18 MONTHS AND UNDER 2 YEARS
1, Gray Bill Foremost Sovereign, Jack C. Foust.
AGED BULL
1, Lady's Cavalier, Jack C. Foust.
HEIFER CALF, UNDER 6 MONTHS
1, Entry, Donald Klamfoth, Canal Winchester.
HEIFER CALF, 6 MONTHS AND UNDER 12
1, Graceland Chum's Pauline, Graceland Farm.
HEIFER, 1 YEAR AND UNDER 18 MONTHS
1, Loch Lomond Valor's Sweetheart, Lowell Askins, Powell.
HEIFER, 18 MONTHS AND UNDER 2 YEARS
1, Mayflower H. Marigot, Jack C. Foust.
COW, 2 YEARS AND UNDER 3
1, Mayflower H. Margaret, Jack C. Foust.
COW, 3 YEARS AND UNDER 4
1, Graceland Steadfast C. Cottie, Graceland Farm.
COW, 4 YEARS AND UNDER 5
1, Mayflower B. Carol, Jack C. Foust.
COW, 5 YEARS AND OVER
1, Graceland Bombers Janet, Graceland Farm.
DAIRY HERD
1, Entry, Graceland Farm.
THREE BEST FEMALES
1, Entry, Graceland Farm.
JUNIOR GET OF SIRE
1, Edward C. Haaf, Pickerington, on get of Conora Distinction.
SENIOR GET OF SIRE
1, Jack C. Foust on get of Woodacres Royal Honor.
PRODUCE OF DAM
1, Jack C. Foust on produce of Mayflower's Forgiveness.
BEST UDDERED COW
1, Mayflower H. Margaret, Jack C. Foust.
CHAMPION FEMALE IN 4-H CLASS
Normacs Lady Amy, Edson Kidwell, Hilliards.

Southeastern Michigan Parish Show

BY M. L. DAWDY

THE Southeastern Michigan Parish Show was held at the County Fairgrounds, Hillsdale, on August 20. A fine summer day, a ringside of 125 people, with 85 enjoying a picnic lunch, and 75 head of good Guernseys, spelled a day of work for Judge Don Johnson, Washtenaw County Agent. Largely a 4-H show, the youngsters made the breeders work. Cattle were well presented, and quality was well above average.

Graceland Steadfast C. Cottie, senior and grand champion female at the South Central, Ohio, District Show. In the background, owner O. C. Belt, Pickerington; Harold Kaeser, judge, and Ralph Turley, manager of Graceland Farm.

Lauren Goodlock, Clayton, and his committee ran a well-organized show. Alvin Trott, Reading, president of this district, made the show arrangements. Programs had been printed and the ringside could write in the placings as the show progressed. Floyd Greenburg, Jackson, representative of GOLDEN GUERNSEY, Inc., clerked the show.

H. M. Dancer, Jackson, had the senior and grand champion bull with the first prize two-year-old, Cowham Farms Neva's Rostex that was selected for the top honor over Willowbrook Candy Boy, owned by Cooley Brothers, Hudson, that won a class of nine junior yearling bulls and was made junior champion.

Sharon Burleson, Clinton, had the senior and grand champion female and also won the best uddered cow with Geloster R. Red Beauty. Dexter Parks, Bronson, had the junior champion female in the first prize senior heifer calf, Parks Valley Abbie.

Harold Dancer, Jackson took the most blues with a total of six, including in addition to the two-year-old grand champion bull, the blue in the junior heifer calf class, the junior yearling heifer, the senior yearling heifer, the get of sire class on the offspring of Cowham Farms Neva's Rostex, and the produce of dam class with a pair out of Playhaven L. Neva. Sharon Burleson, Clinton, took two blues, the senior and grand champion cow in the aged cow class and the best uddered cow class. Cooley Brothers, Hudson; Jacqueline Reynolds, Reading; Dexter Parks, Bronson; Knuth Brothers, Horton, and Kenneth R. Vogt, Albion, all took one blue each.

Following is a list of first place winners:

SENIOR AND GRAND CHAMPION BULL
Cowham Farm Neva's Rostex, H. M. Dancer, Jackson.
JUNIOR CHAMPION BULL
Willowbrook Candy Boy, Cooley Brothers, Hudson.
SENIOR AND GRAND CHAMPION FEMALE
Geloster R. Red Beauty, Sharon Burleson, Clinton.
JUNIOR CHAMPION FEMALE
Parks Valley Abbie, Dexter Parks, Bronson.
BULL, 1 YEAR AND UNDER 18 MONTHS
1, Willowbrook Candy Boy, Cooley Brothers.
BULL 18 MONTHS AND UNDER 2 YEARS
1 Burg Hill Dryad's Ben Jacqueline Reynolds Reading.
BULL, 2 YEARS AND OVER
1, Cowham Farm Neva's Rostex, H. M. Dancer.
HEIFER CALF, UNDER 6 MONTHS
1, Cowham Farm Neva's Chummy, H. M. Dancer.

HEIFER CALF, 6 MONTHS AND UNDER 12
1, Parks Valley Abbie, Dexter Parks.
HEIFER, 1 YEAR AND UNDER 18 MONTHS
1, Cowham Farm Rose Tressa, H. M. Dancer.
HEIFER, 18 MONTHS AND UNDER 2 YEARS
1, Cowham Farm Rose's Chum, H. M. Dancer.
COW, 2 YEARS AND UNDER 3
1, Springhill's Royal Thelma, Knuth Brothers, Horton.
COW, 3 YEARS AND UNDER 4
1, Wal-Green Carol, Kenneth R. Vogt, Albion.
COW, 4 YEARS AND OVER
1, Geloster R. Red Beauty, Sharon Burleson.
GET OF SIRE
1, H. M. Dancer on get of Cowham Farms Neva's Rosrex.
PRODUCE OF DAM
1, H. M. Dancer on produce of Playhaven L. Neva.
BEST UDDERED COW
1, Geloster R. Red Beauty, Sharon Burleson.

Stanislaus District Fair

BY C. W. ROBINSON

PROFESSOR Russell Nelson, of California Polytechnic College, judged Guernseys for eight exhibitors at the Stanislaus District Fair, Turlock, Calif., on August 10. He placed over 90 head of cattle, which made it one of the largest fairs of the season in the State.

Adohr Farms, Camarillo, brought in the only outside herd, winning all of the championships. The rest of the cattle came from Stanislaus and Merced Counties.

Following is a list of first place winners:

SENIOR AND GRAND CHAMPION BULL
Franchester King's Hornet, Adohr Farms, Camarillo.
JUNIOR CHAMPION BULL
Adohr Hornet Celebration, Adohr Farms.
SENIOR AND GRAND CHAMPION FEMALE
Adohr Elite King's Lady, Adohr Farms.
JUNIOR CHAMPION FEMALE
Adohr Monitor Lill, Adohr Farms.
BULL CALF, UNDER 6 MONTHS
1, Adohr Hornet Jay, Adohr Farms.
BULL CALF, 6 MONTHS AND UNDER 12
1, Cloverdale Social Pal, Paul Peterson, Turlock.
BULL, 1 YEAR AND UNDER 18 MONTHS
1, Adohr K. L. Dominator, Adohr Farms.
BULL, 18 MONTHS AND UNDER 2 YEARS
1, Adohr Hornet Celebration, Adohr Farms.
BULL, 2 YEARS AND UNDER 3
1, Virviga Bluebell's Fabron, Don Largent, Ceres.
BULL, 3 YEARS AND OVER
1, Franchester King's Hornet, Adohr Farms
HEIFER CALF, UNDER 6 MONTHS
1, Adohr Prince Creame, Adohr Farms.
HEIFER CALF, 6 MONTHS AND UNDER 12
1, Adohr Prince Della, Adohr Farms.
HEIFER, 1 YEAR AND UNDER 18 MONTHS
1, Adohr Pioneer Ginnie, Adohr Farms.
HEIFER, 18 MONTHS AND UNDER 2 YEARS
1, Adohr Monitor Lill, Adohr Farms.
COW, 2 YEARS AND UNDER 3
1, Virviga Noble Damsel, Don Largent.
COW, 3 YEARS AND UNDER 4
1, Kenholme's Radiant Lenabelle, Bill Enos, Winton.
COW, 4 YEARS AND UNDER 5
1, Adohr Lucky Phyllis, Adohr Farms.
COW, 5 YEARS AND OVER
1, Adohr Elite King's Lady, Adohr Farms.
JUNIOR GET OF SIRE
1, Entry, Adohr Farms.
SENIOR GET OF SIRE
1, Entry, Adohr Farms.
PRODUCE OF DAM
1, Entry, Don Largent.
DAIRY HERD
1, Entry, Adohr Farms.
YOUNG HERD
1, Entry, Adohr Farms.

Chester County, Pa., Parish Show

SOMETHING new was tried at the 1955 Chester County Parish Show. It was held in conjunction with a local Fireman's Fair, and judging was done in the evening under lights. The large crowd watching and the reaction of the exhibitors warrant giving this type of show much greater consideration in the future.

Leroy Campbell, Grove City, was judge of the 66 head, which included a number of new exhibitors.

Grand champion female was the winning two-year-old, Osborne Hill Theda's Columbine for J. W. McCoy, West Chester. The junior champion was Applebrook Prediction Carla, shown by Charles P. O'Connor, West Chester. H. A. W. Myrin, Phoenixville, had the champion bull, Kimberton Valor.

Grand champion 4-H Club animal was Midview Royal's Gertie, shown by Elsie C. Dodds. She was also the winner of the fitting and showing competition with Ann Jacobs a close second.

A Golden Guernsey booth was set up by Lloyd Eyler, of the Pennsylvania G. B. A., and GOLDEN GUERNSEY Milk was sold from a dispenser.

Following is a list of first place animals:

GRAND CHAMPION BULL
Kimberton Valor, H. A. W. Myrin, Phoenixville.
GRAND CHAMPION FEMALE
Osborne Hill Theda's Columbine, J. W. McCoy, West Chester.
JUNIOR CHAMPION FEMALE
Applebrook Prediction Carla, Charles P. O'Connor, West Chester.
BULL CALF, UNDER 6 MONTHS
1, Kimberton Valor, H. A. W. Myrin.
YEARLING BULL
1, McDonald Farms Mister Puritan, Brightside Farm, Malvern.
HEIFER CALF, UNDER 6 MONTHS
1, Gertie's Pride, Elsie C. Dodds, Chadds Ford.
HEIFER CALF, 6 MONTHS AND UNDER 12
1, Applebrook Pal's Adele, Charles P. O'Connor.
HEIFER, 1 YEAR AND UNDER 18 MONTHS
1, Applebrook Prediction Carla, Charles P. O'Connor.
HEIFER, 18 MONTHS AND UNDER 2 YEARS
1, Applebrook Prediction Gayety, Charles P. O'Connor.
COW, 2 YEARS AND UNDER 3
1, Osborne Hill Theda's Columbine, J. W. McCoy.
COW, 3 YEARS OLD
1, Bain Ridge Pre Heiress, Charles P. O'Connor.
AGED COW
1, Midview Royal's Gertie, Elsie C. Dodds.
JUNIOR GET OF SIRE
1, Charles P. O'Connor on get of McDonald Farms S. Paladin.
SENIOR GET OF SIRE
1, J. W. McCoy on get of Hominy Hill Baron.
PRODUCE OF DAM
1, H. A. W. Myrin on produce of Kimberton Valor's Leah.
BEST UDDERED COW
1, Coldspring's B. R. Katherine, J. W. McCoy.
DAIRY HERD
1, Entry, J. W. McCoy.

Fayette County, Pa., Parish Show

BY WADE WHITE

RAIN and damp grounds did not dampen the enthusiasm shown at the Fayette County Parish Show held in conjunction with the first Fayette County Fair at Uniontown, Pa., on August 11. Alvin Bush, Wyno Farm, Muncy, was official judge. Forty-five head were shown by six open class exhibitors and there were 13 4-H exhibitors. It was interesting to note that in the first three female classes shown, a 4-H boy or girl took first place, and Lyle Ulery, Acme, took junior championship for females in the open class and grand championship in the 4-H show with his outstanding junior yearling heifer, Sunnyhill Padre's Patsy.

Friendship Hill Farms, New Geneva, won the Ring-Win trophy for the grand champion female of the show, Kirkview Iona, an aged cow.

The open class exhibitors were: Friendship Hill Farms, New Geneva; George Shoaf, Vanderbilt; Felice Eannotti, Scottdale; William Jackson, New Salem; Don Stevens, Fayette City; William Santmyer, and Jess Stauffer, Acme. The 4-H exhibitors were Linda and Julian Shoaf, Vanderbilt; Nancy and Frank Rush, Scottdale; Jerry and Lyle Ulery, Acme; Louise Davis, Vanderbilt; John and David Robotten; Earl Stauffer, Acme, Jack and Victor Vessely, Jr., Vanderbilt; and John Hyde, Scottdale. Frank Rush, Scottdale, was first in 4-H Guernsey showing and Nancy Rush, Scottdale, was first in 4-H Guernsey fitting.

Following is a list of the first prize winners:

JUNIOR CHAMPION BULL
Charmel's Farms Predictor, George Shoaf, Vanderbilt.
SENIOR AND GRAND CHAMPION FEMALE
Kirkview Iona, Friendship Hill Farms, New Geneva.
JUNIOR CHAMPION FEMALE
Sunnyhill Padre's Patsy, Lyle Ulery, Acme.
BULL, UNDER 18 MONTHS
1, Charmel's Farms Predictor, George Shoaf.
HEIFER CALF, UNDER 6 MONTHS
1, Ague Farms Mary's Marie, Linda Shoaf, Vanderbilt.

HEIFER CALF, 6 MONTHS AND UNDER 12
1, Spring Grove C. Reta, Julian Shoaf, Vanderbilt.
HEIFER, 1 YEAR AND UNDER 18 MONTHS
1, Sunnyhill Padre's Patsy, Lyle Ulery.
HEIFER, 18 MONTHS AND UNDER 2 YEARS
1, Charmel Hi Peer's Dolores, William Jackson, New Salem.
COW, 2 YEARS AND UNDER 3
1, Old Meadows Moon Mist, Nancy Rush, Scottdale.
COW, 3 YEARS AND UNDER 4
1, Friendship Prince's N. Mariel, Friendship Hill Farms.
COW, 4 YEARS AND OVER
1, Kirkview Iona, Friendship Hill Farms.
BEST UDDERED COW
1, Glen Lou Lady, Friendship Hill Farms and Glenn Frost, Ruffsdale.
GET OF SIRE
1, Friendship Hill Farms on get of Elmcrest Prophet's Captain.
PRODUCE OF DAM
1, Friendship Hill Farms on produce of Friendship N. Mariel.
BREEDERS YOUNG HERD
1, Friendship Hill Farms.

Kansas Field Days

BY TIM C. MAIN

KANSAS Guernsey breeders held a very successful series of field days in each of their six districts during the first week in August. A total of 525 people attended the meetings, and nearly all participated in the judging, which was a part of each of the meetings. Each district along with the state association, provided awards for the winners of the judging contests.

Dr. G. B. Marion, Kansas State College, Manhattan, was the official judge at each of the field days. Besides doing a fine job in placing the classes, he was exceptionally good in giving his reasons and discussing with the juniors, in particular, major points to consider in giving a good set of reasons.

KAW VALLEY DISTRICT

The first of the district meetings was held at the W. O. Boehle Farm, Lawrence. Mr. Boehle and his son, Gerald, showed nice classes for the judging contest, with some very close placings. Besides the judging classes shown, there was also a discussion on herd classification and testing. Adult winners of the judging contest were: Dr. W. H. Hagenbuch, Lawrence, 1st, Walter Sloan, Leavenworth, 2nd, Gerald Boehle, Lawrence, 3rd, and tied for fourth, Albert Eckman, Baldwin, and Eldon Hoyt, Williamsburg. Junior winners were: Carolyn Hoyt, Williamsburg, 1st, Eddie Ransom, Williamsburg, 2nd, Donna Winn, Burlington, 3rd, Nan Ransom, Williamsburg, 4th, and Joclyn Sloan, Leavenworth, 5th.

Adult judging contest winners at the Central Kansas field Day: Tim Hershberger, Gypsum; Mrs. Erskin Robson, Abilene; Wm. Odgers, Salina; Mrs. Wm. Odgers, Salina, and Mrs. Carl Beyer, Salina.

NORTH EAST DISTRICT

The North East District field day was held at the Lambert and Dickerson Farm, Hiawatha. For the past seven years, such a field day has been held and the program is particularly planned for 4-H and FFA members. Besides having seven judging classes, their program also included a type demonstration, a fitting and showing demonstration, and a discussion on preparing and presenting oral reasons.

Adult winners in the judging contest were: A. W. Knott, Hiawatha, 1st, Albert Ackerman, Sabetha, 2nd; Mrs. Alva Lewis, Hiawatha, 3rd, Mrs. John J. King, Waterville, 4th, and Mrs. Glen Anderson, Waterville, 5th. Junior winners were Annette Moser, Powhattan, 1st, Dirck Moyer, Hamlin, 2nd, Teddy Rockhold, Robinson, 3rd, Robert Ackerman, Sabetha, 4th, and Harvey Allen, Soldier, 5th. Top 4-H Teams: Brown County, Modern Sunflower, (Annette Moser, Don Cashman, and Herb Wagner), 1st, Nemaha County, Busy Jayhawks, 2nd, Brown County, Hiawatha Jayhawks, 3rd, Brown County, Mt. Zion Rustlers, 4th, and Richardson County, (Nebr.) Nehama Valley, 5th.

CENTRAL DISTRICT

Guernsey breeders of the Central District held their field day at two farms. The program started on the Roy Rose Farm, Salina, where a type discussion was held and two classes of cows were judged. After the noon lunch, the group drove to the nearby farm of Wendell Morrison and two more classes of cows were judged.

Adult winners in the judging contest were: Tim Hershberger, Gypsum, 1st, Mrs. Erskin Robsom, 2nd, William Odgers, Salina, 3rd, Mrs. William Odgers, Salina, 4th, and Mrs. Carl Beyer, Salina, 5th. Junior winners were: Chester Peterson, Smoky View, 1st, Thyrs Krauss, Gypsom, 2nd, Jack Krauss, Gypsom, 3rd, Pat Ruse, Gypsom, 4th, and Steve Winslow, Cloverleaf, 5th.

WESTERN DISTRICT

The Western District held their field day at the Dale Crosley Farm, Pratt. Dale and his parents have about 25 milk cows and keep complete testing records. Besides having four nice classes to judge, production records were used for comparison. Winners of the judging contest were as follows: Men, Cliff Manry, Larned, 1st, L. C. Garrison, Jr., Pratt, 2nd, and Steve Kraisinger, Pratt, 3rd. Women: Mrs. Walter Werner, Kinsley, 1st, Mrs. Lewis Harrison, Tyrone, Okla., 2nd, and Mrs. Sam Zabel, Hooker, Okla., 3rd. Juniors: Charles Williams, Pratt, 1st, Karen Riegel, Great Bend, 2nd, David Woolfolk, Pratt, 3rd, and Darrell Brehm, Pratt, 4th.

SOUTHERN DISTRICT

George Jost, Hillsboro, was the host farmer for the Southern District Field Day. There were four nice classes to judge, which included aged cows, three-year-old cows, two-year-old cows, and bred heifers.

The aged cow class as placed at the Wendell Morrison Farm, Salina, Kans.

The aged cow class as placed at the Dale Crosley Farm, Pratt, Kans.

The result of the judging contest was as follows: Adults, Freman Diemer, Hillsboro, 1st, Art Schrag, Pretty Prairie, 2nd, Don Mayfield, Hillsboro, 3rd, Jake Guhr, Hillsboro, 4th, and Toby Goering, Pretty Prairie, 5th. Juniors, Larry Krehbiel, Pretty Prairie, 1st, Wilbur Nickel, Whitewater, 2nd, Galen Harmer, Whitewater, 3rd, and James Nickel, Whitewater, 4th.

The first place animals in the four classes judged at the Henry Weil Farm, Edna, Kans.

SOUTHEAST DISTRICT

The last of the field days was held at the Henry Weil Farm at Edna. Three classes of cows and one nice class of bred heifers were judged. Judging contest winners were: Adults, Clarence Raymond, Fredonia, 1st, Otis Post, Independence, 2nd, and Elmer Uppendahl, Independence, 3rd. Juniors, Kenneth Wheelan, Edna, 1st, Darrell Ruttgen, Oswego, 2nd, and Eugene Woolland, Coffeyville, 3rd.

Washington County, Pa. Show

BY WADE WHITE

ONE hundred head of Guernseys were shown this year at the Washington County, Pa., Show. In the past, the show has perhaps had a greater number of head shown, but no show has compared with this year's quality right down the line. Judge Francis Fulton, manager of Llan Fair Farms, Pottsville, was the judge.

Wethersfield Elegant, a two-year-old bull, owned by Oliver M. Kaufman, Pine Hill Farms, Coraopolis, was named grand champion, with the reserve championship going to Thorncroft Diamond Jim, the yearling bull owned by Friendship Hill Farms, New Geneva.

"Elegant" was also winner of the Washington County G. B. A. trophy presented to the outstanding animal owned by a member of the Washington County Guernsey Breeders Association. To compete in this, all females must be bred and owned by exhibitor, but males need only be owned.

The female classes were outstanding, with not less than 14 in any of the junior classes. The 4-H entries pushed the established farms. In the senior calf class, William Hutchinson, a 4-H boy from West Alexander, topped the class over 14 others. A total of 30 cows were shown, with the strongest class being the aged cow class of nine. Judge Fulton found both his grand champion and reserve champion from this class on two cows owned by Paul E. Rinne, Pittsburgh. Highland Chief's Pinky, with an outstanding udder, was first in the aged cow class and grand champion female. Meadowbrook's King's Sally, showing a lot of style and outstanding capacity, was second in the aged cow class and reserve grand champion female.

The largest winners were Friendship Hill Farms, New Geneva, who showed 22 head. Other open class exhibitors were Harry Hank, Lone Oak Farm, Monongahela; Oliver M. Kaufman, Pine Hill Farm, Coraopolis; Sunnyhill Farm, Imperial; Mack Paul, Washington; Victor Moyer, Bentleyville; John E. Long and Son, Evergreen Stock Farm, Monongahela; Robert Hamilton and Son, Castle Bracken Farm, Washington; Paul E. Rinne, Reinhein Farm, Pittsburgh, and Emil and Grace Sposato, Gracious Farms, Washington.

Fourteen 4-H and FFA exhibitors showed along with the open classes. The previous day they had their show, with Sam Wilson, Rea, showing the grand champion cow, and Betsy Haywood, Monongahela, taking first in fitting.

Action during the judging contest at the George Jost Farm, Hillsboro, Kans.

Following is a list of the first place animals in each of the open classes:

GRAND CHAMPION BULL
Wethersfield Elegant, Oliver M. Kaufman, Coraopolis.

RESERVE GRAND CHAMPION BULL
Thorncroft Diamond Jim, Friendship Hill Farms, New Geneva.

GRAND CHAMPION FEMALE
Highland Chief's Pinky, Paul E. Rinne, Pittsburgh.

RESERVE CHAMPION FEMALE
Meadowbrook King's Sally, Paul E. Rinne.

BULL CALF, UNDER 1 YEAR
1, Lone Oak Royal Number, Harry Hank, Monongahela.

BULL, 1 YEAR AND UNDER 2
1, Thorncroft Diamond Jim, Friendship Hill Farms.

BULL, 2 YEARS AND UNDER 3
1, Wethersfield Elegant, Oliver M. Kaufman.

BULL, OVER 3 YEARS
1, Castle Bracken Levity Rex, Robert Hamilton and Son, Washington.

HEIFER CALF, UNDER 8 MONTHS
1, Friendship Princes V. C. Bloom, Friendship Hill Farms.

HEIFER CALF, 8 MONTHS AND UNDER 1 YEAR
1, Walnut Valley Master Hester, William Hutchinson, West Alexander.

HEIFER, 1 YEAR AND UNDER 18 MONTHS
1, Sunnyhill Padre's Entice, Sunnyhill Farms, Imperial.

HEIFER, 18 MONTHS AND UNDER 2 YEARS
1, Friendship Princes Captain's Mariel, Friendship Hill Farms.

COW, 2 YEARS AND UNDER 3
1, Friendship Ambassador's B. C. Verona, Friendship Hill Farms.

COW, 3 YEARS AND UNDER 4
1, Castle Bracken Sentry Rae, Robert Hamilton and Son.

COW, 4 YEARS AND UNDER 5
1, Friendship Royal G. Bloom, Friendship Hill Farms.

COW, 5 YEARS AND OVER
1, Highland Chief's Pinky, Paul E. Rinne

GET OF SIRE
1, Robert Hamilton and Son on get of Raemelton Sentry Duke.

PRODUCE OF DAM
1, Friendship Hill Farms on produce of Friendship Captain's Bloom.

BEST UDDERED COW
1, Highland Chief's Pinky, Paul E. Rinne.

BREEDERS HERD
1, Friendship Hill Farms.

DAIRY HERD
1, Friendship Hill Farms.

PROJECT HERD
(2 animals owned by one 4-H exhibitor)
1, Sam Wilson, Rea.

The aged cow class as judged at the Henry Weil Farm, Edna, Kans.

North Central Ohio District Show

By R. W. Bishop

The annual district show sponsored by the North Central Ohio Guernsey Association was held in connection with the Sandusky County Fair at Fremont, Ohio, on September 7. One hundred twenty-six head were paraded through the ring for Judge Francis L. Fulton, Pine Grove, Pennsylvania. The show was very efficiently conducted, with a sizable ringside.

Although the bull classes were rather small, quality throughout the show was the best of any North Central Ohio District Show. In fact, the show ranked among the better district shows that have been held in Ohio. A total of 10 trophies were awarded by the Meadow Gold Milk Company, a Division of Beatrice Foods, Tiffin, and the Tiffin Dairy, Tiffin, awarded a beautiful trophy for the grand champion female.

There was keen competition in the bull classes, with both the junior and senior champions exhibited by D. G. Arnold, Hideaway Farm, Bucyrus. However, the junior yearling bull, Hideaway J. Patrick, was given the edge for the grand championship because of his extreme dairy temperament and smooth blending. He won over the senior champion bull, Hideaway F. Wistar.

The outstanding classes in the female show were the senior yearling, which had approximately 25 entries, and the two-year-old class. The junior champion, Gray Haven Lad's Pat, exhibited by Arthur Hansen and Sons, Bellevue, was found in the senior yearling class. Mr. Hansen received the Ohio G. B. A. banner for the best female bred by exhibitor. The winner of the two-year-old class was Gray Haven Colonel's Penney, that was the grand champion 4-H Club animal and also winner of her class in the open show at the Ohio State Fair the previous week. The grand champion female was the first prize aged cow, Graceland Steadfast E. Faithful, exhibited by D. G. Arnold. She won the championship on her extreme dairy temperament and nice udder.

The show was announced by R. W. Bishop of the Ohio G. B. A., and special recognition must be given to Bob and Betty Weller in their efforts in the organization of the show, as well as soliciting advertising and the preparation of the program.

The North Central Association were the sponsors of a milkshake bar that featured quality milkshakes from Golden Guernsey Milk supplied by the San-A-Pure Dairy, local authorized Golden Guernsey dealer.

Following is a list of first place winners:

Junior and Grand Champion Bull
Hideaway J. Patrick, D. G. Arnold, Bucyrus.

Senior Champion Bull
Hideaway F. Wistar, D. G. Arnold.

Senior and Grand Champion Female
Graceland Steadfast E. Faithful, D. G. Arnold.

Junior Champion Female
Gray Haven Lad's Pat, Arthur Hansen and Sons, Bellevue.

Bull Calf, Under 1 Year
1, Wilema's Levity Curtiss, Paul Schepflin, Fremont.

Bull, 1 Year and Under 18 Months
1, Hideaway J. Patrick, D. G. Arnold.

Bull, 18 Months and Under 2 Years
1, Pomona Acres King, J. L. Widman and Sons, Fremont.

Bull, 2 Years and Under 3
1, Wyno Belle Don, Paul Schepflin.

Aged Bull
1, Hideaway F. Wistar, D. G. Arnold.

Heifer, Calf, Under 6 Months
1, Prairie Lawn Valot's Rosette, Elmer S. Neill, Bellevue.

Heifer Calf, 6 Months and Under 12
1, Pomona Acres C. P. Lady Bug, J. L. Widman and Sons.

Heifer, 1 Year and Under 18 Months
1, Milmoore's O. Genevieve, F. L. Moore and J. R. Weller, Fremont.

Heifer, 18 Months and Under 2 Years
1, Gray Haven Lad's Pat, Arthur Hansen and Sons.

Cow, 2 Years and Under 3
1, Gray Haven Colonel's Penney, Arthur Hansen and Sons.

Cow, 3 Years and Under 4
1, Gray Haven Colonel's Carol, Arthur Hansen and Sons.

Cow, 4 Years Old and Over
1, Graceland Steadfast E. Faithful, D. G. Arnold.

Junior Get of Sire
1, Elmer S. Neill on get of Welcome In Clara's Valor.

Senior Get of Sire
1, Arthur Hansen and Sons on get of Franchester Mystic Colonel.

Dairy Herd
1, Entry, Arthur Hansen and Sons.

Three Best Females,
Bred and Owned by Exhibitor
1, Entry, Arthur Hansen and Sons.

Produce of Dam
1, Arthur Hansen and Sons on produce of Gray Haven Argo's Rosebloom.

Gray Haven Lad's Pat, junior champion female at the North Central Ohio District Show. In the background: Ed Haaf, Ohio G. B. A. director who presented the banner to Arthur Hansen for the best female bred by exhibitor; Francis Fulton, Pine Grove, Pa., judge; Betty Weller, secretary, and Bob Weller, president of the North Central Ohio G. B. A. and Arthur Hansen, Bellevue, exhibitor.

Orland, Calif., Field Day

By A. Wendell Fuhriman

The Orland California Guernsey Club sponsored a field day at the County Fairgrounds, Orland, on July 23. About 80 interested breeders and dairymen spent a profitable day. Dr. K. R. Preusser, acting as M. C., kept the events moving and interesting with the loud speaker furnished by the Bob Howard Sales organization.

Dave Bowser receiving trophy from Ray Guilinger for high producing cow in the three county group at the Orland, Calif., field day.

Dehorning demonstration at the Orland, Calif., field day. Ilene and Jean Hutchins watching their dad dehorn the calf, while Bob Howard is lending a helping hand.

The first event was an electric dehorning demonstration by Lynn Hutchins. Allen Winters and Bob McCorkle, FFA boys from Willows, gave a clipping demonstration, and then followed up with an excellent show on feet trimming.

About 25 head of top cattle were used for the judging competition, with practically everyone taking part. Official judges were Farm Advisors Lee Frey of Tehama County and Glen Eidman of Glenn County. They did an excellent job, with good reasons on the various classes.

Ten awards were donated by the merchants of Orland. Winner in the

adult judging class was Mrs. Frank Laurenco. Tied for first place in the junior division were Roberta Panter, of the Country Hicks 4-H Club, and Frank Simmons, of the Plaza 4-H Club. Presentation of the annual trophy for high cow in the three county group was presented by past president, Ray Guilinger, to Dave Bowser on Ellwood Randor's Hanna, with a record of 12553 lbs. of milk and 644 lbs. of fat in 285 days.

Luncheon was furnished by the Guernsey breeders and then sold cafeteria style—a good way to secure funds for the club. Much credit must be given the Orland breeders for a well-organized program. The many events were interesting and educational to everyone.

Hamilton County Hospital Entertains

By Ballard K. Bennett

The William L. Bork Memorial Hospital, better known to Guernsey breeders as Hamilton County Hospital of Chattanooga, Tenn., recently was host to a group of Alabamians from the Opelika area. This group spent two days in the Chattanooga area judging Jerseys and Guernseys, traveling by a chartered bus that was sponsored by the attending group. Several junior breeders, along with adult breeders and other interested parties made up the contingent. In addition to the serious side of the trip, trips to scenic spots were also enjoyed.

At the Hamilton County Hospital where the famous Franchester Kella's Freeman resides, Dr. J. B. Swafford, superintendent, and Allan Poe, herd manager, had everything in complete readiness for the visitors. Ballard K. Bennett, national field representative, gave a type discussion prior to the judging. Classes had been selected especially for this group, with the idea of being educational. After the classes had been placed, reasons were given for each of the classes.

There was plenty of Guernsey milk available throughout the morning. Dr. Swafford and Mr. Poe conducted a tour of the herd that was of extreme interest to the group. Much credit is due Parker Childress, Assistant County Agent at Opelika, for working out details of the trip. It was a real treat to see Peter Turnham, formerly A. P. I. Assistant Extension Dairyman, and Mrs. Turnham.

Following is a list of those making the trip:

GROUP I: Mrs. J. C. Campbell, Jerry Campbell, and J. C. Campbell; GROUP II: Mrs. Julius Capps, Julene Capps, Faye Moore, and Linda Swann; GROUP III: Mrs. Edmond Ramsey, Linda Ramsey, Nancy Poolas, Mary Sue Howard, and Bill Howard; GROUP IV: Fred Swann, Mrs. Fred Swann, Judy Chewning, Joane Giles, and Mrs. Robert Giles; GROUP V: Dan Whatley, and Bill Sanders; GROUP VI: Cecil Whatley, C. C. Crowell, Pete Turnham, and Mrs. Pete Turnham; GROUP VII: Parker Childress, Assistant Agent, and Fred Moore, Jr., and GROUP VIII: Milford Chewning, Mrs. Milford Chewning, W. H. Taylor, County Agent, Billy Taylor, and Walter Williams.

Golden Guernsey Featured At County Fair

By Mrs. W. M. Hershberger

Three thousand and forty-three glasses of Golden Guernsey Milk were sold at the Harvey County Fair, Newton, Kans., on August 23-26, in a beautifully decorated blue and gold booth run by the Hershberger Dairy, distributors of Golden Guernsey Milk in that area. A miniature Golden Guernsey cow was given away with each glass of milk. Miss Jan Bruner, popular Newton High School debater, and Miss Janet Tarline, popular spelling champion of Kansas, dispensed the Golden Guernsey Milk and drew much attention in their traditional milkmaid costumes.

Mrs. Frank Gutsen, office nurse of the county health officers, took her vacation at this time in order to acquaint the booth's patrons with the history and merits of Golden Guernsey Milk and to register everyone for the prizes. Mrs. Walter Tehrman, housewife, mother, and long-time user and booster of Golden Guernsey Milk, assisted in these projects.

Children under 12 registered for the Golden Guernsey farm set, which was given away daily at the booth. Miss Sherry Hershberger, five, dressed in a miniature routeman's uniform, drew the lucky numbers.

Miss Judy Graber, daughter of Clarence Graber, Golden Guernsey producer, was awarded a Golden Guernsey pen and pencil set as 4-H Club Guernsey grand champion. The adult drawing was held in the Golden Guernsey booth immediately following the queen contest. Miss Doris Brickell, queen contestant, standing on the front counter of the Golden Guernsey booth, drew the winner's names from a locked box before an estimated crowd of 500 people.

An eye-catching device in front of the booth was a pouring Golden Guernsey Milk bottle. This gadget stopped traffic past the booth and excited much comment.

Bill Hershberger, who has distributed Guernsey milk for 22 years, exclusive of the South Pacific sojourn with Uncle Sam, took this opportunity to promote the use of Golden Guernsey Milk to the greatest number of people in a short space of time. Booth personnel studied the Golden Guernsey sales kit in preparation for their work, and two training meetings were held, one of which was led by Tim C. Main, field representative of The American Guernsey Cattle Club.

Benefits from this type of advertising has, in the opinion of Mr. Hershberger, already proved more successful in his follow-up campaign than any type advertising previously used.

Union District Iowa Agricultural Fair

In the Junior Division of the Union District Agricultural Fair, West Liberty, Iowa, Elizabeth Ann Harper, Muscatine, was a first and second year award winner. She also showed the champion Guernsey heifer and was the champion Guernsey showman. Mary M. Harper, Muscatine, was a first, second and third year award winner, while Dick Lee, Letts, and Joseph W. Harper, Muscatine, were first year award winners.

A group of Alabamians from the Opelika area who made a judging trip to the vicinity of Chattanooga, Tenn., posed with a class of Guernseys at the Hamilton County Hospital.

The Hershberger Dairy Booth at the County Fair in Newton, Kans.

Sales...

New York State Sale

THE New York State Sale was held at the Dutchess County Fairgrounds, Rhinebeck, N. Y., on September 24. The cattle were in excellent condition and well presented, and a good-sized audience was on hand despite the rainy, wet day. Thirty-five females and two bulls sold for $19,420, an average of $524.86 per head.

Miss Helen S. Hyland, Craryville, N. Y., and Mrs. Ethel N. Payne, Millerton, N. Y., consigned the top animal, a beautiful four-year-old, Old Homestead Dutchess, that has 15870—704—Sr3 in 241 days, and looks like she will be a National class leader in milk. There was a great deal of interest in this exceptional cow. The first bid was $500, with spirited bidding quickly reaching the final $4,000 bid of Mrs. Ashley Paddock, The Plains, Virginia. The contending bidder was J. C. Penney, Pre-Eminent Farms, Gallatin, Mo., being represented by William Hepburn, Sr. John Worthington, Ted Browning and others were in on the bidding. "Dutchess" is by the great proved sire, Fra-Mar Pharaoh, owned by the New York A. B. C., and she is out of a former class leader, Damian Carefree, 12997 — 810 — 7yrsC — 321 days—2x.

The second high female, McDonald Farms Fine Topsy, was an attractive bred heifer, with good size, a deep body, and excellent udder development. She was consigned by McDonald Farms, Cortland, and purchased by J. C. Penney for $2,000. William Chilcoat, manager of Deep Lake Farm, Lakeville, Conn., was the contending bidder. "Topsy" is a daughter of McDonald Farms High Financier, he a son of Lady Augusta, and out of McDonald Farms Emory's Prim, 12528—782—Sr2—365C.

There were two well-bred young bulls in the sale. McDonald Farms Rival Villager, a son of the All-American two - year - old, McDonald Farms Pre Rival, and out of Adohr Peter Pan Ingria, 16446—807—6yrs—344 days, sold for $525 to Mrs. Alice Wightman, Tarbell Guernsey Farms, Smithville Flats, N. Y. The other bull was Hanover Hill Far West, consigned by Hanover Hill Farms, Yorktown Heights, that sold for $450 to Lewis W. Fish, Jr., Salt Point. He is a son of Wandamere Phyllis's Developer, and out of Far West Fame's Wanda, VG, 6930—366—Jr2 in 210 days—2x.

The sale was managed by The Merryman Company, Sparks, Md., and the New York Guernsey Breeders' Co-op, Inc. Louis McL. Merryman, read pedigrees, John B. Merryman was auctioneer, John Sims, Lee Yost and Dutch Snyder worked the ring, Kenneth Brown passed the slips and Art Mulford clerked the sale.

Following is a list of animals selling for $350 or more:

Clifford Baright, Poughkeepsie, N. Y.	
Langmore Cooperator's Belle	$410
Lewis W. Fish, Jr., Salt Point, N. Y.	
Hanover Hill Far West (Bull)	450
E. Joan Frost, Yorktown Heights, N. Y.	
Willowby's Gallant's Bonnie	375
Henry Herbener, Rehoboth, Mass.	
Pine Grove P. Susette	425
Silver Mt. Imperial's Roz	610
Helen S. Hyland, Craryville, N. Y.	
McDonald Farms Pert Rainbow	510
Broadview Mabella	385
John W. and George H. May, LaGrangeville, N. Y.	
Old Meadow Ivy	850
Mrs. Ashley Paddock, The Plains, Va.	
Old Homestead Dutchess	4,000
Ethel Payne, Millerton, N. Y.	
Skyvue Fanny	425
S. E. Peckham, Newington, Conn.	
Broadview Farm Nancy	835
Moreau Farms Drusilla	460
J. C. Penney, Gallatin, Mo.	
McDonald Farms Fine Topsy	2,000
McDonald Farms Royal Tamarind	635
Woodard Shaw, Gloversville, N. Y.	
Douglaston Challenger's Lingo	380
James Sullivan, Holcomb, N. Y.	
Kenyon's Rita	360
Alice K. Wightman, Smithville Flats, N. Y.	
McDonald Farms Rival Villager (Bull)	525
Leo F. Wiley and Son, Victor, N. Y.	
Old Homestead Favorite	650

Following is a list of other buyers: John W. Butts, Salt Point, N. Y.; George J. Dennis and Son, Newark, N. Y.; Henry E. Folger, Copake, N. Y.; Josedale Farm, Hillsdale, N. Y.; Clarence H. and Catharine E. Klaus, Clinton Corners, N. Y.; W. C. Lipe, Manlius, N. Y., and L. H. Sellers, St. Petersburg, Florida.

Old Homestead Dutchess that topped the New York State Sale, consigned by Miss Helen S. Hyland, Craryville, N. Y., and Mrs. Ethel N. Payne, Millerton, N. Y., and purchased by Mrs. Ashley Paddock, The Plains, Va., for $4,000.

Essex County Sale

THE Essex County G. B. A. annual sale was held at the Fairgrounds, Topsfield, Mass., on September 28. The 31 head sold for $12,010, an average of $387.42. The animals were well-fitted and well presented to about 100 people in attendance. A parade of cattle was held in the morning before the sale, and Mike Seath did an excellent job of describing each animal. Prices on some of the animals did not compare to their quality, and some of the purchasers made excellent buys.

Top of the sale was an attractive bred heifer, Flying Horse Harmony's Betsey, at $585, consigned by Flying Horse Farm, South Hamilton, Mass., and purchased by A. M. Sonnabend, Millis, Massachusetts. "Betsey" is by Flying Horse Melody Master, All-American aged bull in 1954, and out of Flying Horse General's Betty, 12628—696—Jr2, a full sister to Flying Horse General's Betsy, 13193—705—Jr2—305 (pending), at Hominy Hill Farm.

The heavy buyer was John F. Weeks, Laconia, N. H., who purchased five

head for $1,705. Four buyers bought three head each, William S. Taylor, Peterborough, N. H., B. H. Warburton, Ipswich, Mass., Floyd Wilson, Henniker, N. H., and Peter Petroncio, Danvers, Massachusetts.

A reception and open house was held at Groton House Farm the evening before the sale, with Mr. and Mrs. Frederic Winthrop as hosts.

The sale was managed by Seath and Shultz Sales Service, Peterborough, New Hampshire. Mike Seath read the pedigrees, with Walter Dupes and Archie Young working the ring. E. M. "Mort" Granger, Jr., did his usual good job as auctioneer. Mrs. Velma Major was clerk and Frank Irwin passed the slips.

Following is the list of animals selling for $350 or more:

John J. Glessner, Essex, Mass.
Saracen Halley's Joy $400
Henry Herbener, Rehoboth, Mass.
Elm Crest Farm's Phyllis 400
Paul R. and Edna V. Holman, Bolton, Mass.
Ideal's Beacon's Lenore 510
Ideal's Beacon's Maybella 410
Ideal Guernsey Farms, Augusta, N. J.
Northern Cathy 525
John P. Kinsey, Torrington, Conn.
Fairlawn Actor's Althea 350
North Farm, Bristol, R. I.
Ideal's Admiral's Honey 525
K. C. Sly, Cortland, N. Y.
Broadfield Trailing Ivy 360
A. M. Sonnabend, Millis, Mass.
Flying Horse Harmony's Betsey 585
William S. Taylor, Peterborough, N. H.
McDonald Farms Jolly Tabitha 535
McDonald Farms Lady Terese 535
B. H. Warburton, Ipswich, Mass.
Alfalfa Farm Freda 500
Edgewood Hollistans Senorita 535
John F. Weeks, Laconia, N. H.
Hanover Hill Pharaoh's Jean 460
Floyd Wilson, Henniker, N. H.
Kristine's Cynda of Shad Blow 485

Following is a list of other buyers: William E. Bunten, Concord, N. H.; Charles P. Hayward, Milford, N. H.; Peter Petroncio, Danvers, Mass., and H. and W. Rowan, Kittery, Maine.

Ring-Win Farm Guernsey Dispersal

By William H. Juzi

The breeding program, underway about only two years under the capable management of William "Bill" Shenton for William O. Peterson, Greensburg, Pa., paid good dividends at the Ring-Win Farm Guernsey dispersal at the farm on September 27. The sale brought $20,730, an average of $283.97 for 73 head.

McDonald Farms Le Superior, purchased jointly by Mr. Peterson and George I. Altman, Irwin, at the Pennsylvania Sale two years ago, topped the sale at $1,300. He was purchased by Southern Benedict Society, Belmont, North Carolina. "Superior" is a son of McDonald Farms S. Leader, out of McDonald Farms Honeybloom, and he had eight daughters in the sale, all youngsters which were appreciated.

The feature attraction was Clarion Farms C. Dolly and her family. She had been classified Excellent three times, and was just fresh with a bull calf a few days before the sale. She sold for $1,000 to J. H. Crang, Newmarket, Ontario, Canada. Her full sister, Ring-Win Charmer Star, a bred heifer, sold for $710, and two other daughters, one an open heifer, sold for $425 and the other a bred heifer for $325.

Sharing top honors with "Dolly" was Clarion Farms Royal Ann, her full sister, owned and sold by Port Brothers, Clarion. "Ann" had been at the Ring-Win Farm on test and Port Brothers decided to sell her in this sale. She was also purchased by J. H. Crang.

High buyer was the Southern Benedict Society of Belmont, N. C., that purchased nine head for a total of $3,610. They were represented at the sale by Jack Tressler, herdsman for St. Vincent College, Latrobe. Second high buyer was S. C. Martin, New Geneva, who spent $2,125 for six head, purchasing all but one of the Coldspring's Hardwick's Beau daughters. The five daughters of this bull were certainly next in line with the "Dolly" family in the interest they aroused among the bidders.

Much credit for the success of the sale is due to Bill Shenton and his men who had the cattle in perfect condition.

The sale was managed by the Pennsylvania G. B. A., William H. Juzi, business manager, reading pedigrees, and Walter Dupes, Elizabethtown, the auctioneer, assisted in the ring by the fieldmen of the State Association.

Following is a list of animals selling for $350 or more.

John Bertovich, Bentleyville, Pa.
Cloverland Bonny $400
J. H. Crang, New Market, Ontario, Canada
Clarion Farms C. Dolly 1,000
Basquaerie Majestic Beatrice 450
Clarion Farms Royal Ann 1,000
William H. Juzi, Agent, Harrisburg, Pa.
Glady's Dwana Joan 460
Ring-Win Charmer Star 710
C. A. Lash, West Newton, Pa.
Tarbell Romulus Marie 400
S. C. Martin, New Geneva, Pa.
Wyno Beau's Rosalee 400
Wyno Beau's Opal 400
Wyno Beau's Glory 425
J. B. Maxwell, Clarksburg, W. Va.
Ring-Win Majesty's Jane 600
Southern Benedict Society, Belmont, N. C.
Ring-Win Superior Sandra 425
Ring-Win Majesty Rose 365
McDonald Farms Le Superior (Bull) 1,300
Harry L. Troutman, Sand Patch, Pa.
Maywood R. Honey Bee 355

Following is a list of other buyers: George L. Altman, Irwin, Pa.; Charles Duncan, Greensburg, Pa.; R. J. Grimm, Ruffsdale, Pa.; Frank Grimplin, Perryopolis, Pa.; Harry Hank, Monongahela, Pa.; William P. Hartman, Ligonier, Pa.; Glen I. Hartzler, Mill Creek, Pa.; Theodore E. Henry, Jeanette, Pa.; Nick Hulyk, McDonald, Pa.; Charles Kalonsky, Uniontown, Pa.; John L. Klotz, Somerset, Pa.; Joseph and Frank Kuma, Belle Vernon, Pa.; John E. Long, Monongahela, Pa.; Nancy E. McCulloch, Shippensburg, Pa.; Richard L. McCulloch, Shippensburg, Pa.; Edwin J. Piwowar, Uniontown, Pa.; Leonard Ridilla, Stahlstown, Pa.; Amos D. Shank, Hanover, Pa.; Amos D. and E. C. Shank, Hanover, Pa.; George E. Smith, Mill Creek, Pa.; Richard Smith, New Stanton, Pa.; Donald Stephens, Fayette City, Pa.; Earl and Sarah Stewart, Belle Vernon, Pa.; Leroy and Jesse Stouffer, Acme, Pa.; J. Strumsky, Mt. Pleasant, Pa., and Earl Stutzman, Holsopple, Pennsylvania.

20th Annual Chester County, S. C., Sale

By C. J. Jacobs

On September 14, at the Fairgrounds, Chester, S. C., the Chester County Guernsey Cattle Club held its 20th Annual Sale. Known as the Guernsey center of Dixie, this very active county

McDonald Farms Le Superior, top of the Ring-Win Farm Dispersal at $1,300, purchased by the Southern Benedict Society, Belmont, N.C.

Guernsey organization has for years promoted the breeding of Guernsey cattle in the county and adjoining territory. To quote D. C. (Pete) Wylie, Jr., secretary-treasurer, sales manager, and county agent in Chester County, "Our efforts this year were to get together a group of fall freshening cows and heifers that are *honest* cattle that will get the job done for their new owners this fall and winter." This trend of thought is to continue to promote Guernseys in the Chester area, and the Chester County organization is to be commended for the job they did with this sale. Thirty-eight head sold for a total of $10,165 to average $267.50. Although there were only 15 different successful bidders for the 38 head, the sale was well attended and the bidding was fairly rapid.

Top of the sale was Sunshine's Majesty's Celia, at $425, going to Billy Carpenter, Chester, 4-H'er and a member of the Chester County 4-H Calf Club. Billy, his brothers and sisters, and their parents have a Guernsey herd near Chester, and their interest in good Guernseys continues to grow. "Celia," a five-year-old daughter of Holliknoll Maxim Noble Majesty, is out of Sunshine's Lucky Celia that was twice grand champion of the Chester County Guernsey festival and twice grand champion of South Carolina's District No. 2 Dairy Show. "Celia" is also a maternal sister to Sunshine Max's Connie that was junior champion at the 1950 National Guernsey Show. This good cow was consigned by L. E. Stroud, Great Falls. A close contender for her was Alton G. Campbell, Pittsboro, North Carolina. Second top was Appin's Marlene at $410, consigned by A. P. Atkinson, Lowrys, and purchased by T. C. Rankin, Saluda. Heavy buyer was Alex D. Owens, Kings Mountain, N. C., who bought six head for a total of $1,760.

The sale was ably managed by D. C. Wylie, Jr., whose efforts were genuinely supported by the members of the county association. C. G. Cushman, South Carolina extension dairyman, read pedigrees, and Colonel A. E. Brantley auctioned the sale. W. L. Abernathy, Jr., and R. H. (Bob) Lemmon, Jr., assisted in the ring. Mrs. Calvard, secretary to Mr. Wylie, clerked the sale.

Following is a list of animals selling for $350 or more:

J. B. and J. P. Brogdon, Sumter, S. C.
Cool Spring's Jack's Lily..... $355
Alton G. Campbell, Pittsboro, N. C.
Clear Springs Honor's Mae..... 375
Stroudcrest Maxim Jewell..... 365
Sonnylaine Coronet Petsy..... 355
Billy Carpenter, Chester, S. C.
Sunshine's Majesty's Celia..... 425
Crowder Farms, Chester, S. C.
Quail Roost Rose Lila..... 375
Hollibright's Chile..... 390
T. C. Rankin, Saluda, S. C.
Appin's Marlene..... 410

Following is a list of other buyers: G. E. Beer, Richburg, S. C.; J. S. Blaney, Chester, S. C.; G. Mellwood Coleman, Saluda, S. C.; Leonard W. Gwin, Blackstock, S. C.; Charles Hamby, Long Creek, S. C.; J. E. Jones, Florence, S. C.; Oscar D. Love, Blackstock, S. C.; Fred T. Mills, Saluda, S. C.; Alex D. Owens, Kings Mountain, N. C., and Charles A. Rambo, Blackstock, South Carolina.

South Carolina Guernsey Cattle Club Sale

By C. J. Jacobs

The 32nd annual sale of the South Carolina Guernsey Cattle Club was held at the State Fairgrounds, Columbia, on September 13. Thirty-six head sold for a total of $9,065, an average of $251.81.

Top selling animal was Windale Kate's Sue, a four-year-old cow bred and consigned by J. D. Winburn, Jr., Hartsville. "Sue" was purchased at $360 by Forrest Fancher for N. G. Roosevelt and Gippy Plantation, Moncks Corner. Due to calve on sale day, "Sue" looked the part of the top cow and should be a good addition to the Gippy herd. Second top was Hazelwood's Old Guard Stardust, consigned by Rodgers M. Reid, Richburg, and going to W. E. Allison, Columbia, for $340. "Stardust" is sired by McDonald Farms Pre Old Guard, one of the bulls in the Chester County A. B. Stud, and was a source of pride to the folks in Chester County who are justly proud of the job the bulls in their stud are doing.

The quality of the cattle was satisfactory as is exemplified by the fact that eight head sold for $300 or more and 13 sold between $250 and $300. Most of the animals were bred for fall milk production, and a great majority were either fresh or due during the month of September.

Much credit is due R. F. Dukes, Sale Committee chairman, Mack H. Alman, Secretary of the South Carolina Guernsey Cattle Club, and the other members of the sale committee, for the job of selecting this group of cattle. According to their reports, the increase in demand for milk made the job of getting sufficient numbers a problem.

Heavy buyer of the day was A. G. Kiser, Jacksonboro, who purchased five head for a total of $1,190. Mr. Kiser was buying his first purebred Guernseys in South Carolina, and his fellow breeders wish to congratulate him on his selections. Another new buyer was W. R. Corder, Lodge, whose successful bids bought five head for $1,025. Mr. Corder is also to be congratulated on his selections.

The sale was managed by the South Carolina Guernsey Cattle Club. Colonel A. E. Brantley auctioned the sale, George B. Salley read pedigrees, Mack H. Alman, secretary-treasurer, clerked the sale and C. R. Hinson, Jr., passed the slips. Assisting in the ring were D. H. (Judge) Caughman and Lawrence Edgar Stroud, II.

Following is a list of other buyers:

James B. Brandt, Ulmers, S. C.; Caughman Brothers, Lexington, S. C.; G. Melwood Coleman, Saluda, S. C.; R. W. Craddock, Denmark, S. C.; R. E. Darden, Orangeburg, S. C.; R. F. Dukes, Orangeburg, S. C.; Hendrix Brothers, Lexington, S. C.; J. McKissick Jeter, Union, S. C.; E. E. Langley, Union, S. C.; W. D. Long, Saluda, S. C.; J. Leroy Myers, Orangeburg, S. C.; John K. Ragsdale, Blair, S. C., and Rodgers M. Reid, Richburg, South Carolina.

Greenwood Farm Dispersal

By Wm. H. Juzi

One of the strongest dispersals held in recent years in Pennsylvania was the Greenwood Farm Guernsey Dispersal, cattle owned by R. M. and M. W. Urquhart, Wayne, which was offered at public auction at the farm on September 19.

Records are necessary to bring out the true value of our breed, and careful grooming and proper feeding to present the animals in the best possible condition also pay dividends. All these factors were present, developed under the careful management of Ed Tiffany, who was assisted in the preparation for the sale by Martin Snyder. The 77 head sold for $20,240, an average of $262.86.

Top animal was Queen Minerva of Springhead, a six-year-old daughter of Coldspring's Noble's Eastman. She was purchased for $700 by Cedar Brook Farms, Inc., Bellville, Ohio, represented by Buzz Garey. The contending bidder was Max Tornquist, Honey Brook. High buyer was William Y. Lee, Doylestown, who bought six head for a total of $1,940, followed by Mrs. C. C. Walter, Chester Springs, who spent $1,790 for nine heifers and calves.

One of the noble gestures of Mr. Urquhart was the outright gift of one of his heifers to Guy Leader, father of Pennsylvania's Governor, in the move to recognize the sound judgment shown by Mr. Leader in establishing a purebred Guernsey herd. She was a five-month-old daughter of Coldspring's B. R. Designer.

The sale was managed by the Pennsylvania G. B. A., with Wm. H. Juzi, business manager, reading pedigrees, Walter Dupes, auctioneer, assisted in the ring by the fieldmen of the Association.

Following is a list of animals selling for $350 or over:

Cedar Brook Farms, Inc., Bellville, Ohio.
Queen Minerva of Springhead..... $700

William and Mary Duffy, Hockessin, Del.
Alder Lea T. H.'s Kathleen 500
W. G. Eveland, Newtown, Pa.
Alder Lea T. H.'s Comfort 450
Barbara R. and B. Snavely Garber, Willow Street, Pa.
Greenwood's Roxanne 370
Catherine Georeno, Birdsboro, Pa.
Brighton Farms Maxima 550
Frank F. Heller, Easton, Pa.
Greenwood's Verna 475
Andrew and Lester Keiser, Quakertown, Pa.
Greenwood's Yasmin 350
Richard Lee, Boothwyn, Pa.
Glenburnie King's Della 355
William Y. Lee, Doylestown, Pa.
Sunnyside Dolly Gem 420
Greenwood's Val Comfort 385
Greenwood's Heir's Naome 410
H. H. McConnell, Honey Brook, Pa.
Greenwood's Lucinda 385
Marwin G. Murphy, Christiana, Pa.
Greenwood's Beverly 390
H. L. Muschell, Telford, Pa.
Alder Lea T. H.'s Marguerita 450
Sportsman's H. Joyous 400
Kenbrooke Cupid and Calf 400
E. A. Russell, Downingtown, Pa.
Alder Lea T. H.'s Henrietta 360
Mrs. Robert C. Sahlin, Parkesburg, Pa.
Greenwood's Prudence 460
Robert W. Stevens, Tunkhannock, Pa.
Marlboro's St. Patrick (Bull) 400
Marlboro Pat's Joydelle 475
William W. Walker, King of Prussia, Pa.
Alder Lea T. H.'s Ruthie 400
Clyde H. Warner, Berwyn, Pa.
Greenwood's Cornelia 475

Following is a list of other buyers: C. Henry Breneman, Strasburg, Pa.; Andrew B. Connell, West Grove, Pa.; Ralph E. Dunmore, Oaks, Pa.; Warren Fabian, Easton, Pa.; Ernst Fetzer, New Hope, Pa.; A. S. Graybill, Lititz, Pa.; Lewis M. Hagerty, Townsend, Del.; John L. Hall, Ivyland, Pa.; Mrs. John B. Hannum, III, Unionville, Pa.; Melvin G. Huber, Doylestown, Pa.; Guy A. Leader and Sons, York, Pa.; Isaac B. Mock, Myerstown, Pa.; Kore J. Peachey, Belleville, Pa.; R. L. Poorman, State College, Pa.; Amos D. and Esther C. Shank, Hanover, Pa.; Mrs. C. C. Walter, Chester Springs, Pa., and Irvin Yoder, Belleville, Pennsylvania.

98th Special Guernsey Sale

By Wm. H. Juzi

Sixty-six Guernseys sold for $14,675, an average of $222.35, at the 98th Special Sale held at the sales pavilion, Lancaster, Pa., on September 22. The consignment included the dispersal of the herd owned by Lewis C. Hobson, Hockessin, Del., who had 29 head in the sale.

High cow was Hi-Carbon Foxy Diana, consigned by James B. and M. B. Robertson, Paoli, Pa., a daughter of Open Hearth Mischief. She was purchased for $500 by Pennsylvania State University, University Park. Top bull was Wyno Traveler, that sold for $450 to James R. Elliott, Perkiomenville.

The sale was managed by the Pennsylvania G. B. A., with Wm. H. Juzi, business manager, reading the pedigrees, and Walter Dupes the auctioneer, assisted in the ring by the fieldmen of the Association.

Following is a list of animals selling for $350 or over:

James R. Elliott, Perkiomenville, Pa.
Wyno Traveler (Bull) $450
C. A. Higgins, North East, Md.
Locust Lane Blanche C. 450
Midview's Rena 380
Frank R. Kelley, Bedford, Pa.
Midview Reveller's Doris 355
J. Henry Kneller, Gettysburg, Pa.
Valleybrook Hal Rose 350
Pennsylvania State University, University Park, Pa.
Midview Champion's Phoebe 450
Hi-Carbon Foxy Diana 500
William Wickersham, Berwyn, Pa.
Osborne Hill C. Hildie 400

Following is a list of other buyers: Raymond S. Badman, Telford, Pa.; Barnes Brothers, West Grove, Pa.; George L. Bowman, Lebanon, Pa.; John E. Buffington, Mechanicsburg, Pa.; Lydia R. Bushong, Quarryville, Pa.; Bernard Chambers, West Grove, Pa.; O. G. Darlington, Uwchland, Pa.; Peter Dietz, Hellam, Pa.; Enos H. Fisher, Lancaster, Pa.; James R. Gemmell, Doylestown, Pa.; Willis H. Hackman, Elizabethtown, Pa.; William Herman, Coopersburg, Pa.; Leroy H. Hersey, Edgewater, Md.; Andrew Holshauser, Weisel, Pa.; Earl S. Hoover, York, Pa.; Melvin E. Humphreys, Pennsgrove, N. J.; J. Neal and Zula V. Johnson, Peach Bottom, Pa.; Christ J. Kurtz, Belleville, Pa.; Amos H. Musser, Jr., Lancaster, Pa.; John A. Smith, Dickinson, Pa.; Wilbur Strouse and Son, Watsontown, Pa.; David H. Wessler, Jr., Drumore, Pa.; Henry P. Wilson, Hockessin, Del., and D. Martin Zimmerman, East Earl, Pennsylvania.

A Visit To George F. Gibson

By Joseph Pendergast

On one bright, clear, spring day, late in May, I drove to a farm located near Great Barrington, Massachusetts. Upon my arrival, a little girl met me and I asked her if a Mr. Gibson lived there. She politely answered, "Yes." "Where is Mr. Gibson?" The little girl said he was out back of the barn working in a field. Within three or four minutes I was in the field where Mr. Gibson and the hired man were planting corn. Following the usual introductions, it didn't take long to unfold a most interesting story.

On our way from the field to the pasture, where the herd was grazing, I learned that Mr. Gibson was 87 years old and that he was the fourth generation to live and operate this well-kept hillside farm. When the present owner was 15 years old, his father purchased his first registered Guernsey. She was an imported heifer that cost the Gibsons $50.00. Now, 72 years later, the present 15-cow herd traces many times to this imported heifer.

After spending some time looking over the herd, Mr. Gibson said to me, "Would you like to see another enterprise that we have been proud of over the years?" We got in the car and drove down a macadam road and came to a sign which said, "Gibson Lake." The lake is part of the farm, and for many years, longer than Mr. Gibson likes to remember, he and Mrs. Gibson, now deceased, operated a concession stand and picnic area along the lake shore. During this same time cottages were built, so that today it is a full time business enterprise through the summer months. While Mr. Gibson no longer takes an active part in handling the details of this growing business at the lake, he likes to visit with his many friends who come back every year.

After a look at a few head of young cattle, we adjourned to the beautiful old farmhouse where we enjoyed cool drinks and cookies, served to us by Mr. Gibson's niece.

It was a pleasant and enjoyable visit with a man who, despite his advanced years, retains a real love for his farm, his cows, and for life itself.

Montgomery County, Pa., Show

By William H. Juzi

The first annual show sponsored by the Montgomery County, Pa., G. B. A. was held at the Schwenksville Memorial Park on August 26. Animals under two years of age were shown and 30 head were entered. While limited in numbers, the quality was extremely good.

Judge Kenneth Berry, Spar Hill Farms, Chadds Ford, found the grand champion of the show in Carol Farms Candy, owned by J. B. Liebman, North Wales, who was named premier breeder of the show. Nine of the 15 exhibitors were 4-H boys and girls and their calves were among the best in the show.

George F. Gibson, Great Barrington, Mass., and some of his Guernseys.

Changes Among the Class Leaders

Guernseys Are Noted for Persistent, Profitable Production

AR LEADERS

DONEVE OF MONTEREY
14933—755—Sr4—365C—2x
7th Fat Production
8th Milk Production

Sire: Foremost Faithful's Champion.
S.: Foremost Footprint.
D.: Superb's Faithful.
Dam: Dononia of Monterey.
S.: Fairlawn Peerless Emblem.
D.: Dononia of Middletown.
B.: Howard J. White, Middletown, Del.
O.: Atherton W. Hobler, Princeton, N. J.
Born: July 31, 1949. Calved: June 2, 1954.
Calved: August 23, 1955.
Supervised by State College of New Jersey, New Brunswick, N. J.

VILLA CREST P. LIL
13122—739—Sr4—365C—2x
10th Fat Production

Sire: Two Brooks King's Prize.
S.: Fairlawn Dairymaid's King.
D.: Two Brooks Petite.
Dam: Villa Crest King's Lilyblossom.
S.: Villa Crest Levity King.
D.: Villa Crest Lilybloom.
B. & O.: Virgil C. Weaver, Goshen, Ind.
Born: Nov. 26, 1949. Calved: June 12, 1954.
Calved: Sept. 1, 1955.
Supervised by Purdue University, Lafayette, Ind.

FLYING HORSE GENERAL'S BETSY
13193—705—Jr2—305C—3x
4th Fat Production

Sire: Flying Horse Colonel's Promise.
S.: Chedco Colonel.
D.: Alfalfa Farm Primrose.
Dam: Flying Horse Master's Betty
S.: Flying Horse Bandmaster.
D.: Hilltop Butterfat Betsey.
B. & O.: Henry D. Mercer, Colts Neck, N. J.
Born: March 1, 1952. Calved: July 29, 1954.
Calved: Sept. 14, 1955.
Supervised by New Jersey State College, New Brunswick, N. J.

IDEAL'S ROSE KING'S ANNAMAE
12575—761—Jr3—305C—3x
2nd Fat Production

Sire: Fairlawn Actor's Rose King.
S.: Fairlawn Peerless Actor.
D.: Coronation Memoir.
Dam: Ideal's Marshall's Annamae.
S.: Ideal's Marshall Lad.
D.: Ideal's Annamae.
B.: Jacob Tanis, Augusta, N. J.
O.: P. K., Paul K. and James L. Switzer, Union, S. C.
Born: April 18, 1951. Calved: Aug. 25, 1954.
Calved: Sept. 26, 1955.
Supervised by Clemson Agricultural College, Clemson, S. C.

HIR LEADERS

FLO-RAY'S GLORY
18798—1024—5yrs—HIR—365C—2x
3rd Milk Production
2nd Fat Production

Sire: Gardenville King Lee.
S.: Gardenville Coronation King.
D.: Argilla Fairy Lee.
Dam: Flo-Ray's Glorianna.
S.: Argilla Foster.
D.: Pleasant View Rosemary.
B. & O.: R. D. Pennewell, Palmyra, Mo.
Born: May 12, 1949. Calved: June 20, 1954.
Calved: Sept. 7, 1955.
Supervised by University of Missouri, Columbia, Mo.

CLA-ORE KNIGHT'S MARLENA
13474—586—Jr2—HIR—365C—2x
6th Milk Production

Sire: Chicona Novelty's Knight.
S.: Chicona Pablo.
D.: Novelty of Chicona.
Dam: Cla-ore Mon. Marlene.
S.: Cla-ore Mongoose.
D.: Moonlight's Pride of Roxy.
B. & O.: Fred Rudat, Jr., Brownsmead, Ore.
Born: Dec. 6, 1951. Calved: Apr. 29, 1954.
Calved: June 17, 1955.
Supervised by Oregon State College, Corvallis, Ore.

PENSTATE JESTER'S DORINE
11726—583—Sr2—HIR—305C—2x
8th Milk Production
8th Fat Production

Sire: Coldspring's B. R. Jester.
S.: Coldspring's Beauty's Romulus.
D.: Coldspring's Hardwick's Janice.
Dam: Penstate Caesar's Dorine.
S.: Groton House Caesar's Penn.
D.: Penstate Crusader's Dora.
B. & O.: Pennsylvania State University, University Park, Pa.
Born: Aug. 13, 1951. Calved: July 5, 1954.
Calved: Aug. 30, 1955.
Supervised by Pennsylvania State University, University Park, Pa.

DORELLA SOLDIER'S IVY
14476—776—Sr3—HIR—365C—2x
7th Milk Production
3rd Fat Production

Sire: Dorella Rival's Soldier.
S.: Cascade Royal Rival.
D.: Dorella Rachael.
Dam: Dorella Elect's Irenetta.
S.: Chuckanut Elect.
D.: Dorella Henry's Irene.
B. & O.: Howard G. Farnsworth, Planada, Calif.
Born: Oct. 18, 1950. Calved: April 21, 1954.
Calved: July 21, 1955.
Supervised by University of California, Davis, Calif.

SUNESLOPE'S GENE'S ELVIRA
14195—593—Sr4—HIR—305C—2x
3rd Milk Production

Sire: Gene of Rose Hill.
S.: Kenfleur's Dicta Laddie.
D.: Gene Goldie.
Dam.: Suneslope's A. P. Elva.
S.: Alert Prince of Rose Hill.
D.: Suneslope's A. L. Elsie.
B. & O.: O. R. Bentley and Son, Ames, Iowa.
Born: Dec. 21, 1949. Calved: July 22, 1954.
Calved: Sept. 3, 1955.
Supervised by Iowa State College, Ames, Iowa.

SUNESLOPE'S PERFECTION ELECT
13247—611—Sr2—HIR—305C—2x
2nd Milk Production
5th Fat Production

Sire: Clermont Count Perfection.
S.: Ger Gar Levity Count.
D.: Clermont Pricilla.
Dam: Suneslope's A. L. Elaine.
S.: Kenfleur's Alert Laddie.
D.: Suneslope's A. P. Eleanor.
B. & O.: O. R. Bentley and Son, Ames, Iowa.
Born: Sept. 20, 1951. Calved: Aug. 20, 1954.
Calved: Sept. 4, 1955.
Supervised by Iowa State College, Ames, Iowa.

Penn State Short Courses

THE College of Agriculture at The Pennsylvania State University, University Park, Pa., will again offer four-week short courses for persons interested in general farming, dairy farming, and livestock farming. Any person 16 years of age or older and interested in these agricultural fields may enroll. The General Farming short course will be offered from January 4 to February 1, 1956. The Dairy Farming and Livestock Farming short courses will run simultaneously from Feburary 1 to 29, 1956.

The five breeds of cattle in the University dairy barns and the laboratories in the dairy building provide excellent facilities for making the Dairy Farming short course interesting and profitable. The following topics receive emphasis in this short course: Animal diseases; dairy cattle breeds and selection; dairy cattle feeding; dairy herd management; milk secretion; pasture and grassland management; grain crops and fertilizers, and reproduction of dairy cattle.

Hill . . .

(*Continued from page 689*)

of the farm honoring Mr. Hazen for building the first cheese factory west of New York State.

The next year, 1865, Vincent and Waterman built the second cheese factory in Wisconsin, and it was right across the road from where our barn stood. At once my father became a patron, and we were near enough to the factory so that the milk was taken over on wheelbarrows. In those days there was no cold storage curing of cheese. Therefore, the factory had to be big enough to cure the cheese and not all the conditions were favorable for doing this, especially in the very hot weather. In order to keep the flies from laying their eggs in the cheese, and thus develop what was known as "Skippers," it was necessary to turn and grease the cheeses every day. My father's herd of Shorthorn cows, for at least two years, led all the herds in income from the factory, with an average of $52.00 each year from 10 or 12 cows.

(*Part II—Nov. 15 Journal*)

Started Testing

The following breeders have started their herds on Official Test:

ADVANCED REGISTRY

D. R. Allcock, Jr., Virginia View Farm, R. No. 1, Box 84, Rustburg, Virginia.

W. H. and Bonnie Bates, Rockglen Farm, R. No. 2, Carthage, Missouri.

Norman S. Baxter, Brantview, Causeway Street, Millis, Massachusetts.

Frank J. Chapot, Chado Farm, Wallpack, New Jersey.

Erwin Farms, Inc., Conway, Arkansas.

Estate Arthur S. Ford, Fordridge Farm, Box 86, Sunnyside, Washington.

LeRoy W. Gordon, Gordondale Farm, Nelsonville, Wisconsin.

Guernsey Milk Jug Farm, 2206 North Thirtieth Street, Milwaukee, Wisconsin.

L. E. Hathaway, Hathaway's Farm, R. No. 1, Paris, Tennessee.

W. B. Knott, Bonneville Farm, Dinwiddie, Virginia.

E. E. Langley, Hill Top Dairy, 102 Cabin Street, Union, South Carolina.

Gerald L. Myers, Indian Lake Farm, Lewistown, Ohio.

Leon P. Randall, LeClarin Farm, East River Road, R. F. D. No. 1, Cortland, New York.

H. D. Singley, Singley Guernsey Farm, R. No. 4, Box 570, Little Rock, Arkansas.

I. P. Smith, Wildwood Run Farms, Maumee, Ohio.

Stevens Brothers, Edgewood Farm, 547 Osgood Street, North Andover, Massachusetts.

Velda Dairy Farms, Inc., Thomasville Highway, Tallahassee, Florida.

Peter Zeitler, Zeitler Farm, R. F. D. No. 1, Newark, Delaware.

HERD IMPROVEMENT REGISTRY

B. G. Bass and Son, Rice, Virginia.

Dr. L. F. Beasley, Riverside Farm, 103 S. College Street, Franklin, Kentucky.

Wilbur M. Becker, Fawndaway Guernseys, R. No. 1, Fort Atkinson, Wisconsin.

Stuart and Floyd A. Bolander, R. R. No. 1, Fortville, Indiana.

Jones E. Bowden, Gayoso View Farms, Horn Lake, Mississippi.

J. P. Brownlie, Goldkist Acres, R. No. 3, Box 229, Turlock, California.

Herbert Clausing and Sons, Gusanna Farms, R. No. 2, Box 237, Cedarburg, Wisconsin.

George S. Coble, Maegeo Farms, R. No. 9, Lexington, North Carolina.

Philip G. Cole, Starlake Farm, Norwich, Vermont.

G. Mellwood Coleman, Saluda, South Carolina.

Mrs. Carmen M. Congdon, Quaker Brook Farm, Southbury, Connecticut.

Lloyd C. Cousins, Hopedale Farms, 8047 Perry Road, Grand Blanc, Michigan.

H. M. Dancer, Cowham Farm, R. F. D. No. 1, Jackson, Michigan.

Wilton E. and Weston L. Dangler, Long Lane Farm, R. D. No. 1, Asbury Park, New Jersey.

Edward Denaci, Featherbed Farm, Featherbed Lane, Hopewell, New Jersey.

James DeNormandie, DeNormandie Farm, Lincoln, Massachusetts.

William and Mary Duffy, Innisfail Farm, Hockessin, Delaware.

Dean Forsyth, Guerndean Farm, R. R. No. 2, Box 151B, Longmont, Colorado.

Allen L. Gibboney, Brae-Bonnie Guernsey Farm, R. No. 2, Box 179, Bradford, Ohio.

John M. Gibson, Frantic Valley Farm, R. D. No. 1, Drumore, Lancaster County, Pennsylvania.

Manfred Heymann, Beaver Brook Farm, Rockaway, New Jersey.

A. Hohensee, El Rancho Adolphus, Box 910, Scranton, Pennsylvania.

Helen D. Hood, Hood Farm, Derry, New Hampshire.

Dale A. Hoover, Aldale's Guernseys, R. R. No. 2, Convoy, Ohio.

E. G. Janeway, Middletown Farm, South Londonderry, Vermont.

Gerald M. Jenkins, Lookout Valley Farm, R. No. 2, Lake Geneva, Wisconsin.

Oliver C. Jones, Melfield Farm, Centreville, Maryland.

J. P. Logan, R. No. 11, Lafayette, Indiana.

Mr. and Mrs. Walter Matthiesen, Diversified Farm, R. R. No. 2, Filer, Idaho.

Fred R. Merrifield, Merrifield Farm, R. No. 5, Enid, Oklahoma.

W. J. Morris and Sons, Egglestetton Dairy Farm, Amelia, Virginia.

Jack E. Nicewonger, Hazelwood Farm, P. O. Box 319, Lodi, California.

J. A. Norris, Leejan Guernsey Farm, Gooding, Idaho.

N. W. and John W. Olsen, Rich Lane Guernsey Farm, R. No. 3, Blackfoot, Idaho.

Wills Passmore, Lynthwaite Farm, R. R. No. 2, Wilmington, Delaware.

Roy C. Patrick, Quinton Stock Farm, Salem, New Jersey.

Harry Peterson, Hillcrest Farms, Pope's Bend Unit, P. O. Box 814, Austin, Texas.

W. Harold and Sarah R. Purdy, Halmar Farm, R. D. No. 1, Imperial, Pennsylvania.

Mrs. Desiree M. Rahlmann, Clovertop Ranch, R. F. D. No. 2, Box 151, Newcastle, California.

Edward T. Reeves, Win-on-a Farms, R. F. D. No. 2, Baldwinsville, New York.

H. S. and E. J. Richardson, Richview Dairy Farms, R. No. 1, Galax, Virginia.

William Schrock, Clover Leaf Farms, R. R. No. 3, Goshen, Indiana.

Ben M. Shirk, Bell Lawn Farm, R. No. 2, Goshen, Indiana.

W. A. and A. R. Shoemake, Shoemake Guernsey Farms, 1317 Wilmington Avenue, Dayton 10, Ohio.

Ted Steele, Celebrity Farms, R. D., New Hope, Pennsylvania.

Henry Sterk, 12160 E. 195 Street, Artesia, California.

Mr. and Mrs. Ralph S. Taylor, Fra-Ra Farm, R. No. 2, Belfast, Maine.

Bert Van-der Pol, Lone Maple Farm, R. No. 3, Box 169, Mount Vernon, Washington.

Ephraim Wall, Perkins, Oklahoma.

Russell J. Wenger, Valley Set Farm, R. No. 3, Goshen, Indiana.

V. E. Wikstrand, Box 478, Longmont, Colorado.

Dorothy and Roland Williams, R. No. 6, Nampa, Idaho.

Richard D. Wright, Wrights Farm, Horn Lake, Mississippi.

Russell Wright, Sagamore Farm, R. No. 1, Galien, Michigan.

Philip G. Young, R. No. 1, Converse, Indiana.

Penn State To Offer Short Course In Market Milk and Milk Supervision

THE Dairy Science Department at The Pennsylvania State University will give a two week short course from January 23 to February 4, 1956, in Market Milk and Milk Supervision.

The course is designed primarily to assist the industry in obtaining informed personnel who understand the problems involved in the production, processing, distribution, and supervision of fluid milk and related products.

Subjects covered in lectures, discussions, and laboratory work include: composition and properties of milk, milk bacteriology, quality tests and methods, dairy farm inspection, milk and public health, food value of milk, lactometer and fat tests, standardization, pasteurization, thermophiles, thermoduric and colon organisms, separating, clarification, homogenization, cream, chocolate milk, buttermilk, cottage cheese, problems of distribution, milk economics, milk legislation, and milk control commissions. Considerable laboratory work is included.

Persons who desire an application form for enrolling should write to David R. McClay, Director of Short Courses, College of Agriculture, The Pennsylvania State University, University Park, Pennsylvania.

Guernsey Sales

PHIL-ESTA FARM DISPERSAL

(Floyd and Esther Phillips)
Rupert, Idaho, Sept. 13

20 Head—$3,322.50—Av. $166.13
Top: Shamrock Phil-Esta Betty ($330)
Purchaser: Wallace Peterman, Rupert, Idaho.

RUSSELL M. GUINTHER DISPERSAL

Lancaster, Pa., Sept. 29

71 Head—$9,100—Av. $128.17
Top: Fairland Florian's Patsy ($340)
Born: August 27, 1951
S.: Honey Brook Supreme Model
D.: Fairland Florian's Linda Lee
Consignor: Herman J. Oller, Palmyra, Pa.
Purchaser: Lawrence Stilwell, Rising Sun, Md.

Breeders and Leaders of Tomorrow

Future of the Guernsey Breed in Good Hands

Guernsey Calves Helped

GUERNSEY calves helped send Theressa Matthiesen, a Filer 4-H girl, to the University of Idaho. She's a sophomore in home economics this fall.

During five of her seven years as an active club member, Miss Matthiesen concentrated on dairying. She raised 20 registered Guernseys on the farm of her father, Walter Matthiesen. Income from the cattle, along with prize money and scholarships, provided an educational nest egg.

Her awards on Guernseys included three scholarships to the 4-H short course, a $25 bond for fitting and showing, two Guernsey breeder's awards, two county and three district Jerome Co-Op Creamery awards, two Col. O. E. Walter trophies for fitting and showing, the Ralston-Purina trophy in county and district for fitting and showing, two plaques in the state dairy efficiency contest, three plaques in the same field from The American Guernsey Cattle Club, the county dairy achievement award three times, 11 purple ribbons, 41 blue ribbons, and 13 special award rosettes.

As an all-around 4-H go-getter, with 41 projects in addition to dairying, Miss Matthiesen won a state citizenship award, a trip to the national 4-H congress, and a trip to the national 4-H camp. She won a Carl R. Gray scholarship and a $250 scholarship from the Twin Falls Business and Professional Women's Club.

During her first year at the University she won recognition for dress designing and earned straight A grades.

Old Sturbridge Village, Mass., Youth Fair

AT the second Old Sturbridge Village Youth Fair, Sturbridge, Mass., Richard Swanberg, Pomfret Center, Conn., had the grand champion Guernsey and received the sterling silver cup given by George N. Jeppson, Brookfield, Massachusetts. Richard placed first in the heifer calf class and Barbara King, New Braintree, was first in the junior yearling class. In the senior yearling division, Joyce Tysz, Southwick, was first, and Charles Hulse, Monson, was first in the two-year-old heifer class.

In the novice showmanship class, Nancy White, Leominster, placed first, while in the junior class, Robert King, New Braintree, was first, and for those over 14 years of age, Robert King, New Braintree, was the highest in the Guernsey division.

4-H boys and girls who were in attendance at the Capital District Field Day held at Philghent Farm, owned by Mr. and Mrs. John Streett, Ghent, N. Y.

R. E. Banderob, Jr., Worden, Mont., grand champion showman in the FFA Division of the Midland Empire Fair, and his Guernsey heifer.

George Fernald, Treasurer of the Maine Bankers' Association, presenting calves to Alfred Lee, Dexter, and Allen Pottle, Lincolnville, at the Maine State Show, Windsor.

Massachusetts State Fair

ELAINE QUERIPEL, Hanson, Mass., showed the senior and breed champion at the Massachusetts State Fair, Weymouth, Massachusetts. The junior champion was exhibited by Larry Callahan, Dracut. Elaine also placed first in the senior yearling, two years and under three, three years and over and Guernsey herd classes, while Larry showed the first prize senior heifer calf and Thelma Phalon, Maynard, the first place junior yearling.

4-H Exhibitors at Eastern States

The following 4-H boys and girls exhibited cattle at Eastern States Exposition: From Maine, Judy Smith, Murray Stinson, Wayne Smith and James Roberts; from New Hampshire, Robert Young, Lawrence Abbott, Nancy Pettes and Robert Abbott; from Massachusetts, Myrtle Pease, Joan Hughes, Barbara King, William Hermon and Thelma Phelan; from Connecticut, Richard Swanberg, Lloyd Vail, Charles Schreier, Marshall White and Richard Carlson; from Rhode Island, Edward Almeida, Charles Sherman and Walter D. Hettelle, Jr., and from Vermont, Jan Stryker and Nancy Goss.

Sonoma County Fair Winners

THE FFA championship awards for Guernseys at the Sonoma County Fair, Santa Rosa, Calif., went to Boyd Braren, Petaluma, for bulls, and James Gambonini, Petaluma, for females. In the 4-H division, championship awards went to Walter Wedemeyer, Petaluma, for bulls, and to Joyce Gambonini, Petaluma, for females.

HERD RECORD SUPPLIES

Illustrated Guernsey Handbook

of BREED IMPROVEMENT PROGRAMS and HERD RECORD SUPPLIES

- For 1955-56 -

Available From

The American Guernsey Cattle Club
PETERBOROUGH, NEW HAMPSHIRE

In this Price List is material designed to help you keep accurate and complete records, and to have all your recordings with the AGCC up-to-date.

Order *Your* Needs *Today!*

Journal Subscriptions and Advertising . . .
Breeder's Supplies . . . . . Sale Catalogs
Pedigrees . . . . Promotional Literature . . .
Registration and Transfer Forms . . Books
Fair Kits . . . . Performance Register . . .
Testing and Classification Forms.

ALL PRICES F. O. B. SHIPPING POINT AND SUBJECT TO CHANGE WITHOUT NOTICE.

Membership in the American Guernsey Cattle Club, a non-profit agricultural organization, is open to any qualified Guernsey breeders, whether they are individuals, corporations, or true partnerships. Free junior membership is offered to young folks under 21 years of age, while regular adult voting membership is subject to the payment of an initial membership fee. The benefits of membership, for both juniors and seniors, include being able to register animals at the lower member rate. Complete details on membership are available from The American Guernsey Cattle Club.

HERD RECORD SUPPLIES

FREE HR BOOKLETS

Two mighty important booklets are offered free to any interested persons. They are, "The ABC of Registering Your Guernseys," and "Rules for Entry and Transfer of Animals in the Herd Register." One should read these explanatory booklets at the earliest opportunity after starting with purebred Guernseys.

Price ..... **FREE**

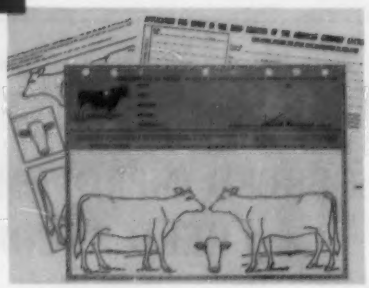

REGISTRATION

There are no two ways about it—registered Guerneys are worth more than grades. Be sure all your eligible animals are registered promptly after birth to avoid the penalty fee. Send for free application forms.

Registration Fees:	Member	Non-Member
Under 6 months	$3.00	$4.00
Over 6 months, ...	$8.00	$9.00
No birth report		

BIRTH REPORTS & TRANSFERS

Birth Reports—If filed within 30 days of birth, animal can be registered anytime up to three years of age at the under-six-months price. **Transfers of Ownership**—Must be filed for every Guernsey sold with papers.

Birth Reports **$1.00**
Transfers Filed Within 90 Days of Sale **$3.50**
Transfers Filed After 90-Day-Limit **$5.00**

FAIR KITS

Kits of both display material and promotional literature for purebred Guernsey cattle and for GOLDEN GUERNSEY Milk are available free of charge to organized groups planning public exhibitions. The kits were designed for fairs, parades, window displays, etc.

Price (To qualified groups) .... **FREE**

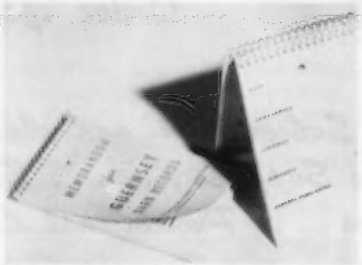

BARN RECORD MEMOS

These handy little note pads include gestation tables, and blank form pages with the following headings: date, cows served, calvings, disposals, and general herd notes. Record the day-to-day happenings in your herds with ease and convenience.

Price Each ..... **$.10**

BOUND FORMS

For the convenience of breeders, birth reports, entry and transfer application forms, and service certificates have been bound in books of 100 each. **Per book prices include:**

Birth Reports (Original & Duplicate) **$2.50**
Entry Application Forms (Original & Duplicate) **$2.50**
Transfer Application Forms (With Stubs) **$2.50**
Service Certificates (With Stubs) **$1.50**

HERD RECORD BOOKS AND FILLERS

LEATHER POCKET BINDER

This two-ring, black leather pocket binder is a mighty handy one to have. It's 4¼ x 7¼" and holds 100 cow or bull pedigree sheets of the proper size.

Binder **$3.00**
Filler (100 Sheets) **$1.50**

SECTIONAL 2-POST BINDER

This canvas-covered quality binder is 13 x 17" and takes a special 105-sheet filler. The filler includes: 1 title page, 2 index pages, 5 bull pedigree sheets and 97 cow sheets. It's an excellent permanent record book.

Binder **$7.50**
Filler (105 Sheets) **$3.50**

THREE-RING BINDER

Here's a three-ring binder, 8½ x 11, for filing registrations. It takes the Special 51-Sheet Filler containing title and herd list pages, 2 service records, 4 bull-progeny lists, and 43 cow pedigree sheets.

Three-Ring Binder **$3.00**
Special 51-Sheet Filler **$1.75**
Seven-Ring Filler **$1.50**
(Note Pedigrees & Supplies Section)

TESTING FORMS AND SUPPLIES

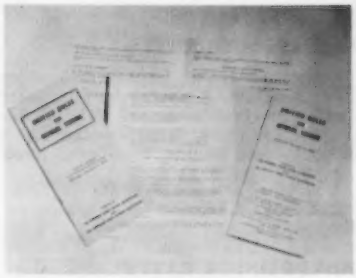

TESTING RULES

First, there's the "Simplified Testing Rules," which include rules for both AR and HIR plus details on starting animals in either division. Also available is the "Unified Rules for Official Testing" booklet which has been approved by both the PDCA and the ADSA.

Price ..... FREE

COST OF ONE-DAY TEST

The Cost of One-Day Test folder contains the following information for all the 48 States—costs of AR and HIR tests, what a breeder furnishes in each case, and the persons in charge of AR and HIR testing.

Price ..... FREE

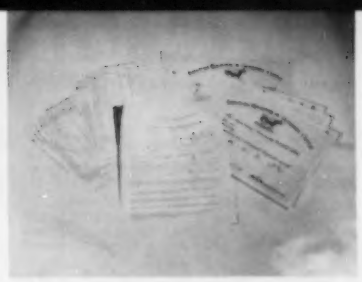

AR TESTING

There are two kinds of AR tests. Selective, where only individual cows are chosen, and Herd Test, where every animal in herd must have at least one record. And, herds on test receive yearly volume of PR free.

Selective Test—Per head $12.00*
Herd Test —— Per head ..... $ 5.00*
*Plus state supervisory charges and $10.00 annual Herd Fee.

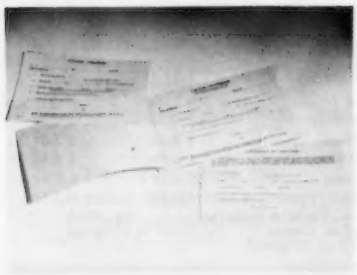

CALVING STATEMENTS

To qualify records for "C" divisions, calving requirements must be met. For AR, dates of calvings should be reported on these calving statements. Freshening dates on tester's reports are usually used in HIR to establish calving requirements; but, if you wish your records processed with the utmost speed, calving statements will help in HIR, too.

Loose Forms ..... FREE

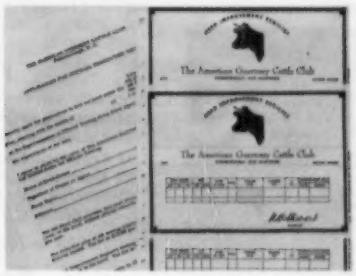

HIR TESTING

Now only one form is needed to place your herd on HIR Test. Further, your herd then stays on test with no more entry forms needed, ever. And remember, herds on test receive yearly volume of Performance Register free.

Price Per head $3.50*
*Plus state supervisory charges and $10.00 Annual Herd Fee.

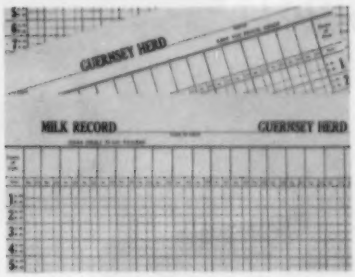

BARN MILK SHEETS

Hang these easy-to-read milk-weight charts in your milk room, and know at a glance how your cows are producing.

	Per Dozen
10-Cow, 3x Sheets (17 x 28")	$1.50
25-Cow, 3x Sheets (39 x 28")	$3.00
25-Cow, 2x Sheets (18 x 23")	$1.50
50-Cow, 2x Sheets (23 x 36")	$2.00

PROMOTIONAL LITERATURE AND BOOKS

FREE BOOKLETS

There are four free booklets now offered. "Breeders Bookshelf," which lists books available from the AGCC; "The Farm & Sire Directory," telling where to buy Guernseys; "Showing & Judging Procedures"; and, "Success With Guernseys," containing actual success stories of Guernsey breeders.

Price ..... FREE

"CREATING" AND "WHY GG"

"Creating A Standard of Excellence," a 24-page booklet, gives detailed information on all activities of a Guernsey breeder, and includes a full-color scorecard, "Why Golden Guernsey" is a quality booklet that tells the complete story of Golden Guernsey Milk.

"Creating" (Each) ..... $ .25
"Why GG" $9.00
(Per 100, No Imprint)

SPECIAL BOOKS

The Guernsey, by former AGCC secretary William H. Caldwell, is the official story of the Club and of the Guernsey breed since it came to America. **Heredity in Dairy Cattle** was written by James E. Russell, who developed Glenburnie Guernseys.

	Per Copy
The Guernsey	$2.75
Heredity in Dairy Cattle	$2.50

BREEDERS' JOURNAL

GUERNSEY BREEDERS JOURNAL

The JOURNAL is the trade magazine of the Guernsey breeder. Published on the 1st and 15th of every month, it's a "must" for every successful breeder. The information contained in the JOURNAL, worth many times the low subscription price, includes the latest information on breeding, management, herd health, and breed news.

SUBSCRIPTION RATES

1 Year—24 Issues	$2.00*
2 Years—48 "	$3.00
5 Years—120 "	$5.00

Canada—Add 60 cents per year
Foreign—$4.50 per year

Special Rates:
New-Breeder Transfers,
$1 for first year.
4-H, FFA Members $1.00 per year

ADVERTISING RATES*

	Contract	Occasional
1 Page	$90.00	$100.00
½ Page	50.00	55.00
¼ Page	30.00	33.00
⅛ Page	20.00	23.00
1 Inch	5.00	5.50

(Ad copy is due 7th of preceding month for 1st issue, 23rd of the preceding month for 15th issue.)
*2% discount if paid within 15 days

PEDIGREES

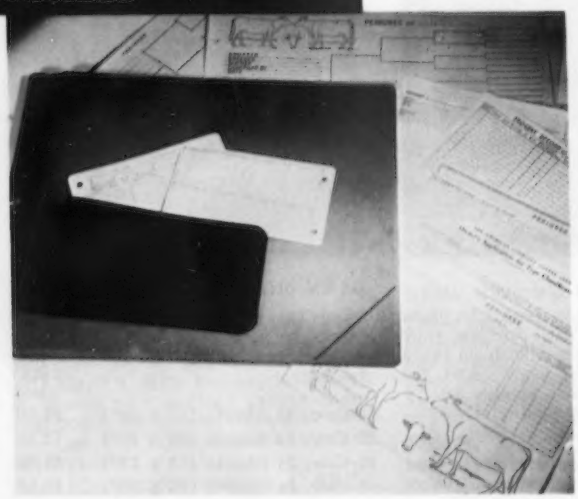

PEDIGREES & SUPPLIES

PEDIGREE PRICES Size & Binder	*Originals	†10 Duplicates
14-Ancestor, 8½x11", 3-Ring	$ 2.50	$ 4.50
14-Ancestor, 8½x17", None	$ 3.50	$ 5.50
14-Ancestor, 11 x16", 7-Ring	$ 4.50	$ 6.50
30-Ancestor, 11 x17", None	$ 5.50	$ 8.50
62-Ancestor, 13 x17", Sect. Post	$10.50	$14.50

*Additional Copies — Carbons (Limit 2) .... 25c. Each
Typed Copies .... ½ Price of Original
†Price Includes Cost of Original

PEDIGREE BINDERS AND FILLERS

	Size	Binders	Fillers	(No. Sheets)
Pocket-Size—14 Anc.	4¼ x 7¼"	$3.00	$1.50	100
Three-Ring—14 Anc.	8½ x 11"	$3.00	$1.75	50
Seven-Ring—14 Anc.	8½ x 11"	**	$1.50	50
Sect. Post —62 Anc.	13 x 17"	$7.50	$3.50	105

Pedigree Scratch Pads (50 Sheets printed both sides) $.50 Each
Pedigree Blanks (Unpunched, 30 Ancestor, 11 x 17") Per 100—$1.75
** Fillers only, Binders out of stock.

SALES CATALOGS, TYPE, PR

SALES CATALOGS

The pedigree division of The American Guernsey Cattle Club maintains a staff of experts who prepare special catalogs for Guernsey sales all over the country. Take advantage of this economical service, and write for complete information today.

Prices ..... On Request

TYPE CLASSIFICATION

There is a relationship between type and production! Have your herd classified! Send today for free rules, application forms, and classification schedules.

Fee: $3 per head ($25 herd minimum) (EXCEPTION: $2 per head if 75 cows in one or more herds are classified in one day.)

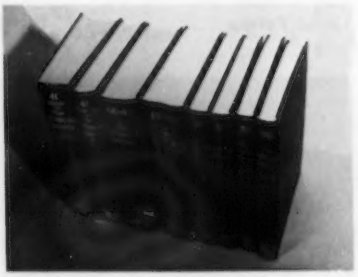

PERFORMANCE REGISTER

All herds doing production testing receive yearly volume free. Be sure you have a complete set of PR volumes. See special offer below.

Volumes I-III (1898-1949) .....
Vol. I—$2.50; Vol. II—$5.00; Vol. III—$7.50
Volumes IV-VI (1950-51-52) Each—$7.00*
Volumes VII and VIII (1953-54) Each—$12.00**
SPECIAL—Price per volume is $5.00 for order of 5 or more.
*$5 paper bound **$10 paper bound

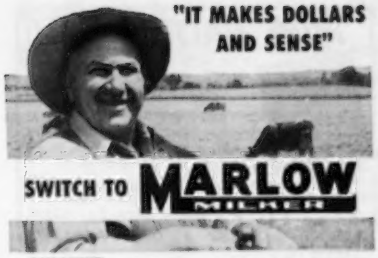

MARLOW MAKES DOLLARS FOR YOU BY INCREASING PRODUCTION.

MARLOW MAKES SENSE BECAUSE IT ELIMINATES MAJOR CAUSE OF MASTITIS.

Certified nationwide results prove Marlow Milkers increase production on an average of 12% and absolutely eliminate major cause of Mastitis! Switch to Marlow—the only milker that can make this statement.

The best way's the Marlow way — all the way — floor type milkers, suspended type milkers, stalls, parlor and pipeline systems.

write FOR FREE BOOK— "ESSENTIALS OF SUCCESSFUL PIPELINE MILKING PARLOR OPERATION."

MARLOW MILKERS DEPT. G MANKATO, MINN.

Please mention the Journal when answering our advertisers!

Clip Cows Regularly With STEWART CLIPMASTER

Powerful Motor Inside the Handle

Clip your animals faster, easier with the new Sunbeam Stewart Clipmaster. Has quiet, more powerful air-cooled, ball-bearing motor inside Easy-Grip handle. $39.95 (Colorado & West, $40.25). Grooming brush, drill head and sheep shearing attachments give Clipmaster year-round use.

BETTER, EASIER GROOMING WITH Sunbeam STEWART ELECTRIC GROOMING BRUSH

Powerful rotary Grooming Brush does a better job of cleaning farm animals. Complete unit has air-cooled, ball-bearing motor. $39.95 (Colorado & West, $40.25). Grooming Brush Attachment for Clipmaster also available. $17.50 (Colorado & West $17.75).

Sunbeam CORPORATION
Dept. 159 5600 W. Roosevelt Rd., Chicago 50, Ill.

FRED C. WETMORE CO.
LIVESTOCK PHOTOGRAPHERS
4323 W. 143rd St., Cleveland 11, O.
Phone: Winton 1-8095

National Show . . .

(*Continued from page 681*)

3, J. M. Dennis on get of McDonald Farms Fore Noble Lad, showing Dennis Farm Fore Julie, Dennis Farm Fore Delight, Dennis Farm Fore Dove, and Dennis Farm Fore Darlene; 4, Rosebud Farm on get of McDonald Farms Fore Ruler, showing Rosebud Farm Deloris, Rosebud Farm McSarah, Rosebud Farm McDolly, and Rosebud Farm McDixie; 5, Marion and Laurel Peck on get of McDonald Farms King Magician, showing Pecks' Kings Neptune, Peck's King's Nanita, Peck's King's Nanette, and Peck's King's Nutmeg; 6, Garold L. Kepple on get of Curtiss Candy Tommy Curtiss, showing Ger Gar T. C. Lucy, Ger Gar T. C. Mary Ann, Ger Gar T. C. Donna, and Ger Gar T. C. Pearl; 7, Harry and Robert H. Lage on get of McDonald Farms Don's Recruit, showing Stede Wells Nans King, Stede Wells Pamela, Stede Wells Ilene, and Stede Wells Iola.

Senior Get of Sire

1, J. M. McDonald on get of McDonald Farms Prediction, showing McDonald Farms Pre Roella, McDonald Farms Pre Psyche, McDonald Farms Pre Revelation, and McDonald Farms Pre Rival; 2, Arthur Hansen on get of Franchester Mystic Colonel, showing Gray Haven Colonel's Penney, Gray Haven Colonel's Rosebloom, Gray Haven Colonel's Ellen, and Gray Haven Colonel's Rose Ann; 3, Delbert H. Kingston on get of Curtiss Candy Noble Curtiss, showing Quaker Oats Noble's Hiawatha, Curtiss Candy Proud Joan, Curtiss Candy Proud Quadrant, and Curtiss Candy Proud Joanie; 4, Darius Kingen and Son on get of Gayoso Levity Crown, showing Kingendale Levity's Grace, Kingendale Levity's Lew, Kingendale Levity's Dream, and Kingendale Levity's Joy; 5, J. M. Dennis on get of McDonald Farms Fore Noble Lad, showing Amber Acres Noble Rosie, Dennis Farm Fore Darlene, Dennis Farm Fore Dove, Dennis Farm Fore Julie; 6, Gertrude McNaught on get of Boulder Bridge Scotsman, showing Norgert's Scotsman Alexis, Norgert's S. Pal, Rosewood Lady Lorie, and Norgert's Scotsman Coral; 7, Marion and Laurel Peck on get of McDonald Farms King Magician, showing Peck's King's Lovely, Peck's King's Nanette, Peck's King's Nutmeg, and Peck's King's Nanita; 8, Rosebud Farm on get of Rosebud Farm Citation, showing Rosebud Farm C. Bella, Rosebud Farm Donita, Rosebud Farm C. Tidy, and Rosebud Farm C. Denise; 9, Harry and Robert H. Lage on get of Stede Wells Levity Bruce, showing Stede Well's Melissa, Stede Wells Lillian, Stede Well's Nome Connie, and Stede Wells Sally.

Produce of Dam

1, J. M. McDonald on produce of McDonald Farms High Jilda, showing McDonald Farms Pre Rival and McDonald Farms Pre Penchant; 2, M. May Hansen on produce of Gray Haven Argo's Rosebloom, showing Gray Haven Colonel's Rosebloom and Gray Haven Colonel's Rose Ann; 3, Henry I. Christal on produce of Farvue Thunderbolt's Mary, showing Hickrill Garden Miranda, and Hickrill Country Maria;

TREAT MASTITIS
the quick, effective, low cost way with improved
MASTICS P&S
Why buy more expensive mastitis treatments when Mastics P&S do the job at lowest cost . . .
- Mastics P&S are milk soluble, go to work at once.
- Mastics P&S contain penicillin (100,000 units) and dihydrostreptomycin (50,000 mcg.).
- Mastics P&S return cows to production sooner.

Ask your veterinarian for MASTICS P&S. If he cannot supply them, order direct.
Special package of 12 . $3.00
The Martin Laboratories
P.O. Box 532, West Chester, Pa.

Daisy Cattle Markers

Solid brass tags and brass-plated chain.
No. 21—FOR NECK. Adjustable. Tags numbered both sides. $13.25 per dozen.
No. 17—FOR HORNS. Adjustable. $9.20 per dozen.
No. 38—DOUBLE PLATE NECK CHAIN. Upper portion strap, lower portion chain. $14.50 per dozen.
Write for catalog. Sample mailed for $1.00.
GOLDEN ARROW FARMS
Dept. 7 Box 7 Huntington, Indiana

SHELDEGREN FARM
Greenfield, Mass.
Now Using Our Display Signs
For Complete Information Write
WILLIAM CHILCOAT
DEEP LAKE FARM
LAKEVILLE, CONN.

A NEW and BETTER NECK-TAG
ACTUAL SIZE 3½ x 2¼

GREATEST IMPROVEMENT IN OVER 50 YEARS!

Produced from a special plastic material in four beautiful colors. They are extra strong with long wearing ability. The White or Yellow tags with big black numbers 1½" high shine right out and can be seen from a long distance. For looks and durability we invite comparison with any cattle tag in America. Order today.

Tags either color numbered as ordered	each	$ .50
No. 1 Chain plated 40 inches long	each	.50
Key ring Fasteners plated	each	.15
One to twenty four chains complete	each	$1.15
Twenty five and over chains complete	each	$1.00

MAC-RĀ EZEE ON/OFF PLIERS

THE KEY RING FASTNER is still the best and most dependable. Now with our special pliers a lady or small boy can roll them on or off in a jiffy.
Price per pair only $1.00

SPECIAL OFFER — With an order of 25 or more complete neck chains we will include one E-Zee on-off Plier at half price. This is a handy tool made of maleable iron and will do just what the name implies.

ALL ORDERS ARE POSTPAID IN U. S. A.
— We are as close as your mail box —

MAC-RĀ Co.
SANTA BARBARA • CALIFORNIA
427 STATE ST. P. O. BOX 878

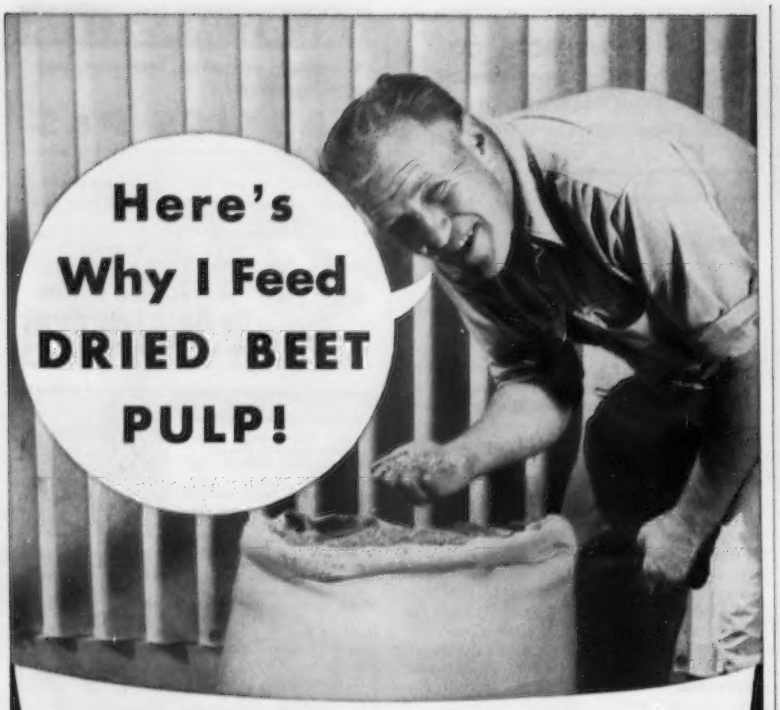

Here are 7 Profitable Reasons For Feeding Dried Beet Pulp:

1. Dried Beet Pulp contains the nutrients most dairymen and cattle raisers need for high, profitable milk production and fast, steady beef gains.
2. Dried Beet Pulp is flexible—fits right into *any* ration I want to feed.
3. Dried Beet Pulp is bulky—swells to many, many times its original volume to allow the gastric juices to circulate freely.
4. Dried Beet Pulp opens up readily to aid in the digestion of other feeds.
5. Dried Beet Pulp is highly palatable—animals relish its succulent flavor.
6. Dried Beet Pulp is rich in M-S-F . . . the mysterious Milk Stimulating Factor.
7. Dried Beet Pulp just can't be over-fed.

I've found there's nothing like it. No wonder Dried Beet Pulp is the standard of all dairy and beef feeds.

FEEDERS—To get the best results, you can depend on Dried Beet Pulp, the proven answer to off feed problems, poor pastures, hay shortages, low production.

DEALERS—Dried Beet Pulp fits into any beef or dairy ration. We'll send you free formulas and information if you'll write, wire or phone direct.

NOBODY TRIES TO MAKE A RECORD WITHOUT DRIED BEET PULP!

YEAR ROUND PASTURE

MOWAT, WILSON & CO.

Detroit 35, Michigan

ROPE HALTERS.. Postpaid $1.50 Each

PAT. PEND.

12 OR MORE $1.25 EACH

Canada add 10¢ each

Extra Superior Manila Rope assembled with plated metal clamps. Adjustable to any size animal. Strong, neat, attractive; a stable or show halter all in one. Prompt shipment. Check with order please.

SALE SPECIAL—Same halter as above made of sisal rope. $1.00 each—minimum order 1 dozen, Postpaid.

MAC-RĀ CO. SANTA BARBARA · CALIF. P. O. BOX 878-

4, Lakewood Farm, Malcolm J. Boyle, Trustee, on produce of Yellow Creek's Gem Levity, showing Yellow Creek Rose Harmony, and Yellow Creek S. Merry Song; 5, Darius Kingen and Son on produce of Sunnydale Sevene, showing Kingendale Levity's Dream and Kingendale Levity's Joy; 6, James E. Kelley on produce of Boulder Bridge A. Baroness, showing Alfanna Beth and Alfanna Be Charity; 7, Delbert H. Kingston on produce of Finchley Manor Joan, showing Curtiss Candy Proud Joanie, and Curtiss Candy Proud Joan; 8, Rosebud Farm on produce of Rosebud Farm Colleen, showing Rosebud Farm Dawn, and Rosebud Farm C. Denise; 9, Marion and Laurel Peck on produce of Peck's Governor's Ilene, showing Peck's King's Nanette, and Peck's King's Lovely; 10, Darius Kingen and Son on produce of Ver-Lo-Lew Mickey, showing Kingendale Levity's Champ, and Kingendale Levity's Lew.

PRODUCTION GET OF SIRE

1, J. M. McDonald on production get of McDonald Farms Prediction, showing McDonald Farms Pre Penchant, McDonald Farms Pre Psyche, McDonald Farms Pre Roella, and McDonald Farms Pre Revelation; 2, Delbert H. Kingston on production get of Curtiss Candy Noble Curtiss, showing Curtiss Candy Proud Quadrant, Curtiss Candy Proud Andante, Curtiss Candy Proud Joan, and Curtiss Candy Proud Joanie.

BEST THREE FEMALES
Bred and Owned by Exhibitor

1, J. M. McDonald showing McDonald Farms Noble Ruby, McDonald Farms D. Monogirl, and McDonald Farms Pre Psyche; 2, Arthur Hansen showing Gray Haven Colonel's Penney, Gray Haven Colonel's Ellen, and Gray Haven Colonel's Rose Ann; 3, Gertrude McNaught showing Norgett's Scotsman Alexis, Norgert's S. Pal, and Norgert's Distinction Jacky; 4, Rosebud Farm showing Rosebud Farm Donita, Rosebud Farm Cora, and Rosebud Farm Dawn; 5, Darius Kingen and Son showing Kingendale Levity's Lew, Kingendale Levity's Dream, and Kingendale Levity's Grace; 6, Marion and Laurel Peck showing Peck's King's Lovely, Peck's King's Nanette, and Peck's King's Nutmeg; 7, J. M. Dennis showing Dennis Farm Fore Dove, Dennis Farm Fore Darlene, and Dennis Farm Fore Julie; 8, Welcome In Farm showing Welcome In Valor Bella, Welcome In Favor Angeline, and Welcome In Valley Rose; 9, Harry and Robert H. Lage showing Stede Wells Lillian, Stede Well's Melissa, and Stede Wells Pamela; 10, Garold L. Kepple showing Ger Gar T. C. Lucy, Ger Gar T. C. Donna, and Ger Gar T. C. Pearl.

DAIRY HERD

1, Dr. George T. Pack showing Cool Run's Fame's Donna, Wye Heights Mima, Wye Heights Rare, and Walnut Grove Mable A; 2, Lakewood Farm, Malcolm J. Boyle, Trustee, showing Ben's Grand Lass, Yellow Creek Rose Harmony, Wilgorlan Farms Success, and LushAcres Hermes' Quest; 3, Henry I. Christal showing Hickrill Garden Miranda, Echo Valley Curly, Hickrill Katonahs Viola, and Princess B. of Otten-

Specialized Service For Farm Owners

Surveys—Consultation—Management—Bookkeeping—Livestock Sales

NOW IS THE TIME TO SET YOUR FARM OPERATIONS IN ORDER . . . If you have been disappointed over the past year's profits. If your operation has caused you headaches and excessive worries, **then now is the time to let us make a complete, accurate survey of your program.**

Help on any problems, surveys, consultations, management, bookkeeping, livestock sales.

Full information upon request. Ask for folder.

Burlingame, Field, Pierce & Browne, Inc.

45 WEST 45th STREET NEW YORK 19, N. Y.

Are Your Cattle

OFF FEED?

FRANKLIN

RUMEN ACTIVATOR

Aids in building up the beneficial bacteria so essential to healthy life and growth.

FRANKLIN RUMEN ACTIVATOR is a dried concentrate of natural and cultured rumen organisms obtained from healthy steers.

An easy method of inoculating the rumen to restore normal digestive action in calves, cattle and sheep. Improves health and aids rapid weight gains where there is digestive disturbances due to rumen dysfunction.

Valuable for young calves in establishing early rumination.

FRANKLIN Screw Worm Killers

Franklin EQ 335

Contains Lindane and Pine Oil as killing agents that spread throughout entire wound. Kills worms and eggs quickly. Killing action continues up to 5 days against both larva and flies. Smear form. Dauber lids.

Franklin 1038

DDT and Lindane are active ingredients. . . Same control as EQ 335 but in liquid form, with residual action of DDT against screwworm fly.

By all means have at hand the latest edition of the 80-page Complete Franklin Catalog illustrating, describing and pricing hundreds of proven products for the care of livestock. Free from local Dealers or any Franklin office.

O.M. FRANKLIN SERUM CO

Denver - Kansas City - Wichita
Amarillo - Fort Worth - Marfa
El Paso - Montgomery - Alliance
Salt Lake City - Los Angeles
Portland - Billings Calgary

Convenient Supplies
Helpful Counsel
from your friendly Hometown Druggist who handles the FRANKLIN line. Name of nearest Dealer gladly sent on request.

FRANKLIN
VACCINES & SUPPLIES
WRITE FOR FREE CATALOG

dale; 4, J. M. McDonald showing McDonald Farms Pre Revelation, McDonald Farms Pre Psyche, McDonald Farms Noble Ruby, and McDonald Farms D. Monogirl; 5, Arthur Hansen showing Gray Haven Colonel's Penny, Gray Haven Colonel's Ellen, Gray Haven Colonel's Rose Ann, and Gray Haven Colonel's Carol; 6, Gertrude McNaught showing Norgert's S. Pal, Char-Lane E. Nancy, Norgert's Scotsman Alexis, and Valleyland Paulette; 7, James E. Kelley showing Boulder Bridge A. Butternut, Suneslope's Perfection Bountie, Crestwood Irene, and Marsh Farms M. Gussie; 8, Rosebud Farm showing Rosebud Farm C. Bella, Rosebud Farm Donita, Rosebud Farm Cora, and Rosebud Farm Dawn; 9, Darius Kingen and Son showing Sue V. of Topview, Kingendale Levity's Lew, Kingendale Levity's Dream, and Kingendale Levity's Joy; 10, Roberts Dairy Co., showing Ideal Laddies Ella Mae, Ideal's L. D.'s Mara Fannie, Prairie Lodge Kamalin, and Gayoso Marguerite.

BEST UDDERED COW

1, Wilgorlan Farms Success, Lakewood Farm, Malcolm J. Boyle, Trustee; 2, Cool Run's Fame's Donna, Dr. George T. Pack and William Duble; 3, Hickrill Garden Miranda, Henry I. Christal; 4, Char-Lane E. Nancy, Gertrude McNaught; 5, Ben's Grand Lass, Lakewood Farm, Malcolm J. Boyle, Trustee; 6, Yellow Creek Rose Harmony, Lakewood Farm, Malcolm J. Boyle, Trustee; 7, McDonald Farms D. Monogirl, J. M. McDonald; 8, Princess B. of Ottendale, Henry I. Christal; 9, Wye Heights Rare, Dr. George T. Pack; 10, Lake Louise King's Lindy, Raymond Goeringer.

STATE HERD

1, Pennsylvania; 2, New York; 3, Illinois; 4, Ohio; 5, Indiana; 6, Iowa; 7, Minnesota; 8, Nebraska; 9, Tennessee.

PREMIER BREEDER AND EXHIBITOR

J. M. McDonald.

Juniors at South Dakota

THIS year's Guernsey Show at the South Dakota State Fair, September 5-10, Huron, was slightly smaller than in previous years, but the quality was much higher. The 4-H Guernsey exhibitors included: Verlin Hoffer, Bath; Joan Byg, Sioux Falls; Jerrie Lea Oaks, Sioux Falls; Glen Sanders, Delmont; Jerry Blick, Strandburg; Sharon Parliament, Clark; Roger Warkentheim, Clark; Dale Dykes, Bridgewater; Greg Opdahl, Hayti; Pat Opdahl, Hayti; Richard Kasten, Hazel; Jerry Buri, Vienna; Richard Bothwell, Colman; Judy Jensen, Colman; Fred Faucett, Frankfort; Raymond Balo, Brookings, and Tommy Glowe, Arlington.

Memo to Dairy Farmers

This is the first of a series of information memos to appear regularly in this publication. They will bring you important news in the dairy industry . . . results of current dairy promotion . . . research findings . . . and activities of the American Dairy Association. Address your comments and questions to 20 North Wacker Drive, Chicago 6, Illinois.

* * *

Milk that doesn't get past the gatepost isn't worth the effort to produce. That's the only reason for the American Dairy Association—to help move your milk from your farm onto the table in your city neighbor's home.

* * *

And here's good evidence that more milk is moving past the gateposts to consumers. In 1954, for the first time in 29 years, per capita consumption of milk, butter and cheese showed a simultaneous increase.

* * *

Market research is the key to any intelligently directed sales program. We use research findings to tell us what people like about dairy products . . . what sales appeal will get them to buy and consume more dairy products . . . and where and how to reach the most people at lowest cost.

* * *

The American Dairy Association program is a low-cost way for dairy farmers to talk to their customers. Through their advertising, the dairy farmers reach America's buying millions with sales messages every week the year around at the cost of one 3-cent postage stamp per person for the entire program. This is how advertising works for you.

Your Road to Sales

American Dairy Association

20 North Wacker Drive

Chicago 6, Illinois

Heavy feeding of

VITAMIN D

found highly successful for

MILK FEVER PREVENTION

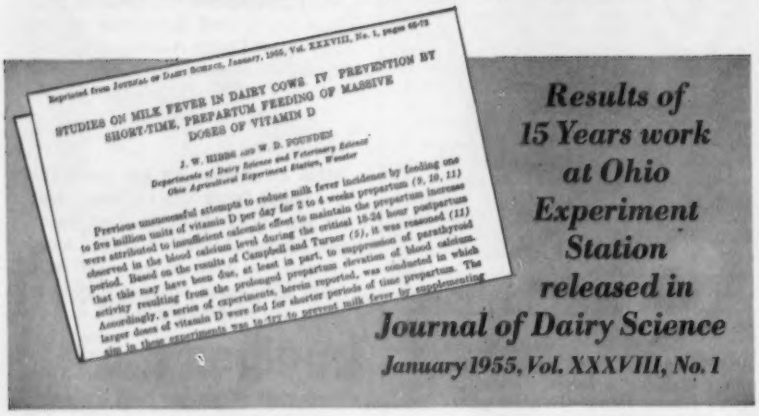

Do you have the problem of Milk Fever? Here's good news—an inexpensve way to feed for prevention of this profit-destroying disease.

Many years of research at the Ohio Experiment Station have shown that heavy doses of Fleischmann's Irradiated Dry Yeast are highly effective in preventing Milk Fever.

Many experiments were required to determine the level and period of time for which heavy vitamin D intake would prove most effective and cost the least. Recommendations can now be made as to the proper levels of vitamin D for feeding 5 to 7 days before freshening.

Your feed dealer or veterinarian can take care of your requirements for FIDY type 142-F. If they are not as yet prepared to supply you, write us direct.

Remember, however, that the feeding of heavy doses of FIDY is a *milk fever preventive*. For diagnosis and treatment of Milk Fever, call your veterinarian.

We are proud that Standard Brands can now make available to you a way to protect your cows at freshening time. For further information, write for a free reprint of the 8-page "Journal of Dairy Science" article shown in this advertisement, including text, charts, graphs, references. Address Desk GB 105.

Fleischmann's F·I·D·Y IRRADIATED DRY YEAST RICH IN VITAMIN D FOR FOUR-FOOTED ANIMALS

STANDARD BRANDS INCORPORATED
Agricultural Department
595 Madison Avenue
New York 22, N. Y.

Herds Classified

A total of 930 cows in 28 herds were classified in the territory of A. M. MacKay during the period from August 28 to September 16 by Lawrence O. Colebank, official classifier.

A summary of the results show 22 were rated Excellent, 254 Very Good, 424 Desirable, 195 Acceptable, 34 Fair and one Poor.

Of the 22 rated Excellent, three were Excellent for the first time and 19 were reclassified Excellent.

The herds classified were those owned by: DELAWARE: Pussey and Wills Passmore, Wilmington, and Upham Downs Farm, Middletown. MARYLAND: Lloyd Baldersston III, Colora, and Karin Steiner, Millington. PENNSYLVANIA: J. W. McCoy, West Chester, H. A. W. Myrin, Phoenixville, James B. and M. B. Robertson, Malvern, Ted Steele, New Hope, Philip W. and Orin A. Smith, New Hope, Bethany-Homestead Farms, Inc., Honesdale, Dean W. Brooks, Meshoppen, Robert W. Stevens, Tunkhannock, William C. Wilson and Sons, and John R. Samworth, Carbondale, Donald Baldwin, Canton, John L. Brackman, Canton, Wilcox Brothers, Canton, Liston Wright, Canton, Raymond Goeringer, Dallas, W. Ward Kittle, Troy, Alvin R. Bush, Muncy, Kermit L. Witmer, Dalmatia, and Steele Thompson, Marion Center. VIRGINIA: John H. Alger, Broadway, and Julia Rhodes Andrick and Mr. and Mrs. Clarence Whissen, Broadway. WEST VIRGINIA: J. F. Allen Company, Clarksburg, Cronin and Hall (Richard Cronin), Jane Lew, B. M. Davisson and Son, Jane Lew, and J. B. Maxwell, Clarksburg.

Guernsey Sales

PEE DEE FARMS DISPERSAL
Mullins, S. C., September 20
54 Head—$11,230—av. $207.96
Top: Woodacres H. Y. Leader—Bull ($725)
Born: June 22, 1953
S.: Fairlawn Actor's Leader
D.: Woodacres Honor Yatung
14526—650—Sr2—365
Purchaser: F. W. DeFoe, Andrews, S. C.

PHIL-ESTA FARM DISPERSAL
(Floyd and Esther Phillips)
Rupert, Idaho, September 13
20 Head—$3,322.50—av. $166.13
Top: Shamrock Phil-Esta Betty ($330)
Purchaser: Wallace Peterman, Rupert, Idaho.

RUSSELL M. GUINTHER DISPERSAL
Boyertown, Pa., September 29
71 Head—$9,100—av. $128.17
Top: Fairland Florian's Patsy ($340)
Purchaser: Lawrence Stilwell, Rising Sun, Md.

Applicants for Membership

THE following Guernsey breeders have applied for membership in The American Guernsey Cattle Club:

ILLINOIS: Howard J. Converse and William N. Blasius, Grayslake, recommended by Jesse E. Tuttle.

INDIANA: Harlan and Mary Bryant, Charlestown, recommended by Irvin C. Scharf.

MISSISSIPPI: A. D. Wicks, Jackson, recommended by J. R. Flint.

NEW YORK: Charles M. Howard, Gorham, recommended by Clarence J. Marsh; Mrs. Alice K. Wightman, Smithville Flats, recommended by Est. Gage E. Tarbell.

OHIO: James K. Heidrich, Cincinnati, recommended by Ralph W. Coarsey.

NOW! an enzyme-action

MASTITIS treatment

DR. LEGEAR'S HYPO-ZYME-6

in the new professional-type hypo-syringe

One of the chief problems in treating mastitis is the collection in the udder of coagulated milk, fibrin and cell debris caused by the mastitis infection. HYPO-ZYME-6 ends this problem! Added enzyme in this new formula dissolves the blocking mass so that the powerful antibiotics and germ killers can go to work! 300,000 units of Penicillin, 200 mg. Dihydrostreptomycin, Sulfanilamide, Sulfathiazole and Cobalt Sulfate PLUS Proteolytic Enzyme . . . this is HYPO-ZYME-6 . . . the most effective formula known for the treatment of mastitis. Be prepared . . . get it in the economical "handy dozen pack"!

HYPO-ZYME-6

PENICILLIN
SULFATHIAZOLE
COLBALT SULFATE
DIHYDROSTREPTOMYCIN
SULFANILAMIDE
PROTEOLYTICENZYME

DR. LEGEAR Medicine Company
ST. LOUIS 16, MISSOURI

Subscribe To The JOURNAL!

WANTED. Married man, reliable, to milk 2x and care for small herd of registered Guernseys. Man with small family preferred. Top wages and modern residence located in New Jersey. Good schools and churches. References required. State qualifications and salary expected. Address mail to **Box 196 Guernsey Breeders' Journal, Peterborough, New Hampshire.**

HOOF TRIMMING
Write
RALPH D. BACON
East Main St. — Sonny-Dale Farm
Brookfield, Mass.
Phone Volunteer 7-6111

WHY DO SO MANY NORMAL COWS FAIL TO "SETTLE"?

REX Wheat Germ Oil has answered this question for 21 years!

REX OIL will help settle cows or money back!

Write for Folder No. 3 today!

REX WHEAT GERM OIL
MONTICELLO, ILLINOIS

East Tennessee District Show

By Ballard K. Bennett

One hundred and 15 head of junior-owned Guernseys were judged by Hilton Boynton of the University of New Hampshire on September 12 at the East Tennessee Junior District Show held in connection with the Tennessee Valley A. and I. Fair, Knoxville.

Good quality was exhibited in all classes, and the cattle were well-fitted by the youthful exhibitors. Junior champion female, Freegrove Mistress Joy, was shown by Herbert Lackey, Cleveland, with reserve junior championship going to James Lovingood, Athens, on Hamhurst Prince's Precious. The senior and grand champion female was Hemlock Lucky Ann, owned by John Housley, Athens. John also exhibited the reserve senior and grand champion female, Wildwood Run's H. Buttercup.

Much credit for the success of the show is due Clyde Chappell, head Extension Dairyman at the University of Tennessee, and his staff. John Brower, East Tennessee Dairy Specialist, clerked the show, and Ballard K. Bennett, national field representative, passed the ribbons.

Following is a list of first place winners:

Send In Your Nominations for the ALL-AMERICANS

•

Closing Date November 17, 1955

When Answering Advertisements Please Mention The JOURNAL

how much can you Save?
BY CHANGING TO
Blatchford's
ESTABLISHED IN 1800
CALF-PAB

CONTAINING
55% MILK SOLIDS
VITAMIN A
VITAMIN D
VITAMIN B_{12}
Plus Antibiotic Feed Supplement and Other Essential Nutrients

Also available in 25 lb. useable pails.

COMPARE THE PRICE—Buy Blatchford's and SAVE! No calf feed can give you better calves than Calf-Pab . . . yet Calf-Pab costs less to feed. So, why pay more? Ask for Calf-Pab and get the EXTRAS! *Extra Profits* from your milk . . . *Extra Profits* from your calves.

$1,000 IN CASH PRIZES
For Photos of Fine Calves!
ASK YOUR BLATCHFORD DEALER!

Blatchford's
ESTABLISHED IN 1800
Main Plant & Offices WAUKEGAN, ILL. — Midwest Division Des Moines, Ia. — West Coast Division Nampa, Idaho

Master Saver Feeder

FOR HAY OR ENSILAGE

Model #15 15 Ft. Long $89.50
FREIGHT PREPAID

- PERMANENT
- ALL-METAL CONSTRUCTION
- CUTS YOUR FEED COST
- FEEDS 24 HEAD

Write for free illustrative folder

CENTRAL STATES SALES CO.
P. O. BOX 10222 DALLAS, TEXAS

NYLON NECK TAGS!

Here's the newest tag on the market! Tough, white nylon material. WILL not crack or become brittle... even in cold. not weather. Large, black, engraved figures easy-to-read at a distance. FULLY GUARANTEED. Priced only 40c ea. in lots of 100 or more; 45c ea. incl. Key clasp, 15c ea.

SEND FOR WESTON'S COMPLETE CATALOG, FREE

WESTON Manufacturing & Supply Co.
1933 Speer Blvd., Denver, Colorado

VETERINARY PRODUCTS DIRECT to YOU

All the latest effective treatments employed by leading veterinarians and herdsmen. *Discounts available on quantity shipments.*

Write for our Dairy Bulletin and Veterinary Catalog.

ANCHOR SERUM CO.
of INDIANA, INC.
INDIANAPOLIS 6, INDIANA

Please mention the Journal when answering our advertisers!

Strohmeyer & Carpenter, Inc.
PHOTOGRAPHERS OF ANIMALS
White Plains-Box 788-New York

SENIOR AND GRAND CHAMPION FEMALE
Hemlock Lucky Ann, John Housley, Athens.

RESERVE SENIOR AND GRAND CHAMPION FEMALE
Wildwood Run's H. Buttercup, John Housley.

JUNIOR CHAMPION FEMALE
Freegrove Mistress Joy, Herbert Lackey, Cleveland.

RESERVE JUNIOR CHAMPION FEMALE
Hamhurst Prince's Precious, James Lovingood, Athens.

HEIFER CALF, UNDER 6 MONTHS
1, Sunny Acres Maxim Beth, Jack Stouksbury, Knoxville.

HEIFER CALF, 6 MONTHS AND UNDER 12
1, Steadfast Leader's Toy, James H. and Stephen Felts, Greenville.

HEIFER, 1 YEAR AND UNDER 18 MONTHS
1, High Lady, Lester and Bobby Wilson, Afton.

HEIFER, 18 MONTHS AND UNDER 2 YEARS
1, Freegrove Mistress Joy, Herbert Lackey, Cleveland.

COW, 2 YEARS AND UNDER 3
1, Maple Cresta Vesta, Myra Lee Housley, Athens.

COW, 3 YEARS AND UNDER 4
1, Hemlock Lucky Ann, John Housley.

COW, 4 YEARS AND OVER
1, Wildwood Run's H. Buttercup, John Housley.

Bucks County, Pa., Field Day

BY A. M. MACKAY

THE eighth annual Bucks County Field Day was held at Dolington, Pa., on August 24. The flooding of the Delaware River following the hurricane had threatened cancellation, but with the approval of military authorities they were able to use the former location. Judge William K. Hepburn, Jr., manager of Grayce Farms, Dalton, had to take numerous detours to reach the show.

Grand champion female was Quincy Norma for Ted Steele, a 10-year-old cow that was later grand champion at the New Jersey State Show. Junior champion went to Three D's Golden Lee, owned by William C. Clark, Lahaska, and shown by his young son, Tommy. He won the 4-H championship on his own calf, Quarry Valley Ambler's Lace. The grand champion male was Mulhocaway Butterfat Hollistar for Ted Steele, New Hope, with Lauxmont Sir Gawaim reserve for Mr. and Mrs. R. J. Walsh, Perkasie.

Premier exhibitor was Ted Steele, premier breeder, William C. Clark, and premier first year exhibitor, Ridgeway Brothers, Pipersville.

Following is a list of first place winners:

GRAND CHAMPION BULL
Mulhocaway Butterfat Hollistar, Ted Steele, New Hope.

RESERVE CHAMPION BULL
Lauxmont Sir Gawaim, Mr. and Mrs. R. J. Walsh, Perkasie.

SENIOR AND GRAND CHAMPION FEMALE
Quincy Norma, Ted Steele, New Hope.

RESERVE CHAMPION FEMALE
Quarry Valley Phil's Amberth, William C. Clark, Lahaska.

THE WABASH VALLEY GUERNSEY DISPERSAL

CARL HEDGES, Owner

At the farm 12 miles Southeast of Terre Haute, Indiana, on

Saturday, November 19, 1955
10:00 A. M. (C. S. T.)

80 Head
Registered Guernseys

About 50 head in production (many calving about sale time) and 30 bred and open heifers, mostly by two great sires. This is an old established herd, founded in 1937, rigidly culled through the years and only the best have been kept. The herd is being dispersed because the farm has been sold. The care of the herd has been below average—in spite of it the cattle have developed with unusual size and quality. They are very dairy. Testing has been done periodically with very few completed records available because of the difficulty of keeping a tester on the job. THESE CATTLE CAN MAKE BIG RECORDS. There are a lot of calves that will make great calf club material for next year.

THE HERD SIRE

Burton Lane Ace's Commander is the senior herd sire and he is in the sale. He is seven years old, and a breeder, or group of breeders, could do well to buy this bull. There are 40 of his daughters in the sale—15 in milk and 25 bred and open heifers. He is by Franchester Champion Ace, sire of 16 Performance Register progeny including Burton Lane Ace's Odette, 13754—702—Sr2—365. Ace is by Curtiss Franchester Levity Ace, 82 PR progeny, and out of Franchester Clara, 17939—920—DD, former Class Leader. The dam of Burton Lane Ace's Commander is Gardenville Charlene, 11565—579—Sr2—365. She is by Pine Manor King's Thor, 25 PR progeny, and out of Gardenville Princess Charlotte, 9732—529—Jr2, she by Pine Manor King Kenfleur and out of Douglaston Baroness Darling ($8,800).

The daughters of this bull are big animals of very good type and are very heavy producers. ACE is following great bulls, including Normandy Caesar (Normandy Levity Blend—Groton House Crystella, 17095—718—Sr3); Pine Manor King's Raider (Coronation King of Pine Manor—Pine Manor Taurine Iris, 13162—738—EE); and Normandy Levity Ace (Normandy Levity King—Thatch Meadow Alicia, 18599—734—A).

Vaccinated—Negative

ALSO SELLING: All dairy and farm equipment and feed. 50 Purebred Tamworth Hogs.

For catalog write
Russell George Sales Service
Lebanon, Indiana.

JUNIOR CHAMPION FEMALE
Three D's Golden Lee, William C. Clark.
BULL CALF, 4 MONTHS AND UNDER 1 YEAR
1, Lauxmont Sir Gawaim, Mr. and Mrs. R. J. Walsh.
BULL, 1 YEAR AND UNDER 18 MONTHS
1, Mulhocaway Butterfat Hollistar, Ted Steele.
BULL, 18 MONTHS AND UNDER 2 YEARS
1, Quarry Valley's Victor, William C. Clark.
HEIFER CALF, UNDER 6 MONTHS
1, Quincy Gaylark's Glory, Ted Steele.
HEIFER CALF, 6 MONTHS AND UNDER 12
1, Partridge Philosopher's Ada, J. H. Bradshaw, Jr.
HEIFER, 1 YEAR AND UNDER 18 MONTHS
1, Partridge Astible, J. H. Bradshaw, Jr.
HEIFER, 18 MONTHS AND UNDER 2 YEARS
1, Three D's Golden Lee, William C. Clark.
COW, 2 YEARS AND UNDER 3
1, Quarry Valley Phil's Amberth, William C. Clark.
COW, 3 YEARS AND UNDER 4
1, Quarry Valley Phil Jess, William C. Clark.
COW, 4 YEARS AND UNDER 5
1, Quarry Valley Phils Bobett, William C. Clark.
COW, 5 YEARS AND UNDER 10
1, Corner Valley Faithful, Ted Steele.
AGED COW
1, Quincy Norma, Ted Steele.
JUNIOR GET OF SIRE
1, Philip and Orin Smith, New Hope, on get of Quarry Valley Philosopher.
SENIOR GET OF SIRE
1, William C. Clark on get of Flying Horse Royal's Phil.
PRODUCE OF DAM
1, William C. Clark on produce of Quarry Valley M's Ambler.
BEST UDDERED COW
1, Quarry Valley Phils Bobett, William C. Clark.
4-H AND FFA CLASS
1, Quarry Valley Ambler Lace, Thomas C. C. Clark, Lahaska.

Outstanding Club Member

BY A. WENDELL FUHRIMAN

PLACING second in the 4-H division at the Colorado State Fair with Bojack's Viola, and second in the open class, which was next to the reserve grand champion, gave Miss Caroline Brown, Fort Collins, Colo., quite a thrill. Last year she was able to win grand championship in the 4-H division with the outstanding Bojack's Viola.

Caroline has been in 4-H club work for several years with a good many accomplishments. She has won in showmanship at several shows, and was selected as the outstanding club member in her area.

Caroline Brown, Ft Collins, Colo., and Bojack's Viola.

GET 2 FOR 1

For FASTER, BETTER GRINDING

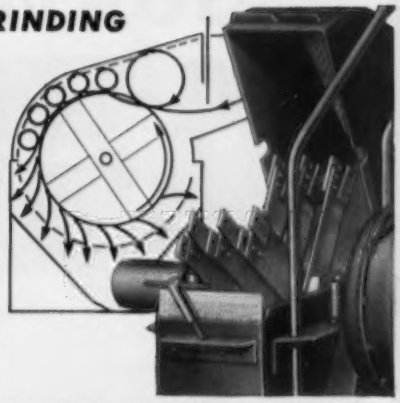

Every Papec Hammer Mill has *two* screens instead of the one screen found in ordinary mills. Grain is thrown back into the hammers (whose tips travel 3 miles a minute) again and again instead of moving along with them. Feed is well ground before it reaches grading screen in bottom. That's one reason why Papec Hammer Mills are GUARANTEED to outgrind ANY other mill in the same power class.

Other exclusive Papec features give you MORE FOR YOUR MONEY in a Papec Mill. See your Papec dealer or send name on margin of ad for information. Papec Machine Company, Shortsville, N. Y.

PAPEC HAMMER MILLS

RUSSELL J. WENGER, Valley Set Farm, Goshen, Ind., has recently completed a new double garage and machine shed on the farm.

New improvements at OSCAR WEAVER'S YELLOW CREEK MEADOW FARM, Goshen, Ind., include a new bulk tank for handling milk.

SELL AMAZING NEW GARRY OATS

RODNEY Oats and other new improved farm crop varieties being released this year. Terrific demand. RIGHT NOW is time to get in on ground floor. Write TODAY for Agency particulars ..... GARDNER SEED CO., INC. 47 Spencer St., Rochester, New York. Growers of Better Farm Seeds for 60 Years.

Send in your ALL-AMERICAN Nominations NOW!

The Guernsey Service Bureau

BUYING and SELLING

Assistance on herd problems

E. E. "AL" VARY

Phone 1380

R. F. D. 2, Sterling, Illinois

GRAHAM COURSE FOR CATTLEMEN

Course Held Five Days . . . 8:00 Tuesday Morning Till Saturday Eve.

10 Things the Graham Cattle Course Will Help You Do:

- Treat for Sterility in cows, heifers and bulls.
- Diagnose Pregnancy
- Remove Afterbirths
- Deliver Calves
- Clean up Abortion
- Clean up Vaginitis
- Clean up Mastitis
- Artificial Breeding
- Manage Herd More Efficiently
- Double Your Net Income

1955

Dallas, Texas Nov. 29-Dec. 3 Dallas Hotel

Atlanta, Ga. Dec. 6-10 Atlantan Hotel

1956

Burlington, Vt. Jan. 10-14 Vermont Hotel

Newark, N. J. Jan. 17-21 Carlton Hotel

Richmond, Va. Jan. 24-28 John Marshall Hotel

Kansas City, Mo. Feb. 14-18 Pickwick Hotel

Frank B. Graham

If the student is not successful, an instructor will be sent to the student and make him successful, then if the student is not satisfied the tuition ($85.00) and total traveling expenses will be refunded.

Take advantage of our Time Payment Plan. Pay nothing down. Make first payment thirty days after date of school. Nine months to pay.

Write for a catalog which tells the whole story. Ask for names of our students in your locality, talk with them about the

1955 a year of Great Progress in the Cattle Industry. Keep in step by investigating and taking this course.

GRAHAM SCHOOL

An Exclusive School for Cattlemen

Dept. G.J. 216 East Tenth Street, Kansas City 6, Mo.

"There's a student near you, write for his name."

Christmas Specials for Guernsey Folks!

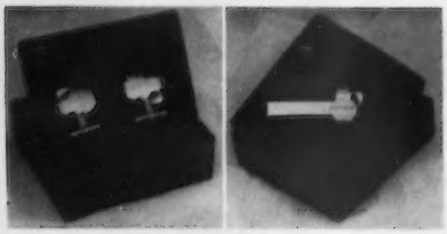

Distinctive Jewelry

Patterned After The

GOLDEN GUERNSEY Jug

CUFF LINKS, per pair $1.50

TIE CLASP, each $1.25

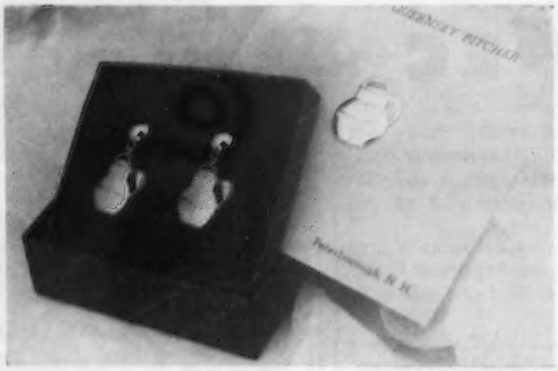

These attractive jewelry items are of silver finish with a plating of durable and tarnish-resistant rhodium. This is the same process as is used in the manufacture of other high-quality jewelry.

LAPEL or SCATTER PIN, each.....$1.00

EAR RINGS, per pair $2.00

The complete line of gifts, premiums, awards, etc., is described and illustrated in the October 15 issue of the JOURNAL. Here are three others.

ISLAND SALT AND PEPPERS

Right from the Isle of Guernsey come these delightful, striking silver salt and pepper shakers. They will grace the most discriminating table.

Price per Pair $4.00

IMPORTED JUG AND BOWL

These beautiful imported jugs are made from Crown Ducal-ware and are decorated with gold bands. Matching bowls make an attractive cream and sugar set.

Price for Jug.....$2.50

Price for Bowl.....$1.50

SILVER TEA SETS

Here's a truly lovely setting. A Guernsey jug, sugar bowl and tray in either silver plate or sterling silver. A lasting gift of unmatched beauty and quality.

Price (Silver plate) $19.50

(Sterling silver) $65.00

Shipment will be made immediately upon receipt of your order.
Delivery date depends upon you and the postal service.

All prices F. O. B. shipping point and subject to change without notice.

ORDER FROM →

GOLDEN GUERNSEY, Inc.

PETERBOROUGH NEW HAMPSHIRE

"WE GET BETTER RESULTS IN MASTITIS CONTROL"

—says Earl Tull, Sr. of famed Sussex Farms, Seaford, Delaware

TRIBIOTIC®

OINTMENT

penicillin • dihydrostreptomycin • bacitracin

***FIRST*—with triple antibiotic action!**

***FIRST*—for rapid spread throughout the quarter!**

***FIRST*—with medication that KILLS most germs causing mastitis!**

EXCLUSIVE SPREADING BASE in ***TRIBIOTIC*** Ointment rapidly spreads the medication through the infected quarter. Note the great difference in spreading action shown below.

Wyeth® Philadelphia, Pa.

TRIBIOTIC has a wide germ killing range. Works rapidly and safely. Economical, too!

TRIBIOTIC is available in Canada as TRIOVET*

*Trademark

SUPPLIED: Single-dose tubes, each containing 100,000 units procaine penicillin G, 50 mg. dihydrostreptomycin base as sulfate and 5000 units bacitracin.

AVAILABLE FROM YOUR DRUGGIST OR OTHER ANIMAL HEALTH PRODUCTS SUPPLIER

SPECIAL OFFER....50c

BREEDERS HANDBOOK

Contains applications for entry, birth reports with duplicate forms for sketches, applications for transfers, death and service certificates.

ORDER TODAY — **50¢** WHILE THEY LAST

The American Guernsey Cattle Club
70 Main Street
Peterborough, New Hampshire

It's early to be wishing you

Merry Christmas

But it's not too soon to be letting our Guernsey friends know that if they need farm stationery by the Yule holiday they'd better get their order to us soon.

TRANSCRIPT PRINTING COMPANY
Printers of the Journal
Peterborough, New Hampshire

BRAE BONNIE FARM

Guernsey Dispersal Sale

At the Farm, Bradford, Ohio

Friday, November 18 — 12:30 P.M. E.S.T.

One mile south of Route 36 on Route 721

ALLEN L. GIBBONEY & SONS, Owners

50 HEAD

31 Cows — 16 Bred and Open Heifers—3 Bulls

IN SALE

8 Daughters of Curving Hill Royal Pretor, a son of Tarbell Farms Prince Royal, that is by Rockingham Proud Prince and out of Tarbell Farms Royal Lenda, 12459—706—Jr2—365—2x, 20508—1109—Jr4—365—3x, National Record. Now a proved sire, having increased the production on 27 daughters by 997 lbs. milk, 27 lbs. fat.

21 Daughters of Gayoso Phil's Hollistar. Sire: Gayoso L. Philosopher, a son of Chinquapin Philosopher, a son of Alyukpa Levity Queen, 14040—732—AA, that is out of Shuttlewick Levity, AR. Dam: Rockingham Hollidame, 15066—766—A. A daughter of Rockingham Prince Hollistar, AR and Rockingham Mistletoe, 14294—588—AA (5 AR daughters). She is a granddaughter of Langwater Holliston, AR—foundation sire of the Levitys.

10 Daughters of McDonald Farms Fore Randall. Sire: McDonald's Foremost Prediction (Foremost Prediction—Lady Augusta). Dam: McDonald Farms Japonica, 11515—584—Jr2—365C. She by McDonald Farms Hightime, out of McDonald Farms Honeydew, 14122—777—Jr4—365.

T. B. Accr. No. 477760 — Bang's Accr. No. 4019 for 18 years

Sale in cooperation with Ohio G. B. A., Wooster, Ohio.

GUY KATZENBERGER, Auctioneer

Sale held under cover.

BURTON LANE FARM COMPLETE DISPERSAL

At The Farm — Monday and Tuesday, November 28 and 29, 1955 — Lake Forest, Illinois

EST. OLIVER M. BURTON, Owner ALBERT E. COX, Manager KENNETH CHESTNUT, Herdsman

169 HEAD 3 Herd Sires—22 Bulls—144 Females (11 Excellent Cows). 53 of the females are bred. 13 cows and heifers due to freshen up to sale time, 2 due in October—11 due in November.

Selling with 2 Daughters

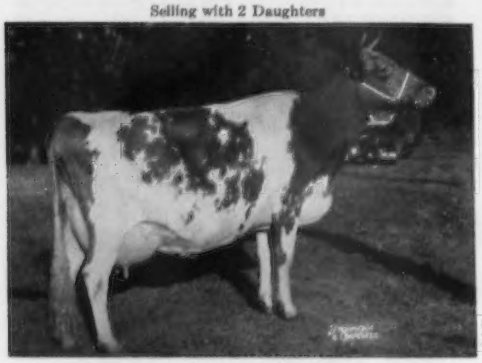

AFTON'S GOLDEN MARIE
6 times Excellent. 16 times Grand Champion including Gr. Ch., Waterloo, 1948, 1950. 15661—819—7yrs.

Another daughter by McDonald Farms Ideal Rocket, born May 17, 1955, is also selling.

Marie's Daughter (In Sale)

BURTON LANE AFTON MARIE GOLDEN
Born October 14, 1953
Sire: CURTISS CANDY FABRON. A son of Curtiss Candy Levity Heir, out of McDonald Farms Hester, E '51 '55, 12093—600—6yrs—305C—3x.

Selling with A Son and Daughter

QUAIL ROOST NOBLE MAID
4 times Excellent
14083—744—Jr3

Sons of Noble Maid

- **Quail Roost No Max Marion**, April 21, 1946
- **Quail Roost No Max Majesty**, January 21, 1947
- **Quail Roost Master Mac**, November 18, 1948
- **Quail Roost Max Master**, October 5, 1949
- **Burton Lane's Noble Maxim**, October 4, 1950
- **Burton Lane Romulus Royal Hugh**, January 22, 1952
- **Burton Lane Romulus Hugo**, January 22, 1952

IN SALE

BURTON LANE STEADFAST BRIAN
Born March 17, 1955
A son of McDonald Farms Steadfast ($21,000) out of Noble Maid.

IN SALE

BURTON LANE STEADFAST ANDORA
Born January 12, 1954
Bred June 22, 1955. Due April 13, 1956 to McDonald Farms Ideal Rocket. Full sister to Steadfast Brian (see opposite).

SALE MANAGED BY

THE MERRYMAN CO.
Sparks, Md.

PATE SALES CO.
Trenton, N. J.

KINGSTON ASSOCIATES
Cary, Ill.

For Catalogs Write: **THE MERRYMAN COMPANY — SPARKS, MARYLAND**

BURTON LANE FARM COMPLETE DISPERSAL

At The Farm — Monday and Tuesday, November 28 and 29, 1955 — Lake Forest, Illinois

EST. OLIVER M. BURTON, Owner ALBERT E. COX, MANAGER KENNETH CHESTNUT, Herdsman

Delight and Her Son Are Selling

ROES-MOR FLAME DELIGHT E '53 '54—VG '55
Born July 16, 1950
8696—446—Jr2—HIR—305—2x, 11594—567—Jr3

Her son born July 25, 1955, by Valor's Faithful Supreme, is also selling.

Hannah and Her Daughter Are Selling

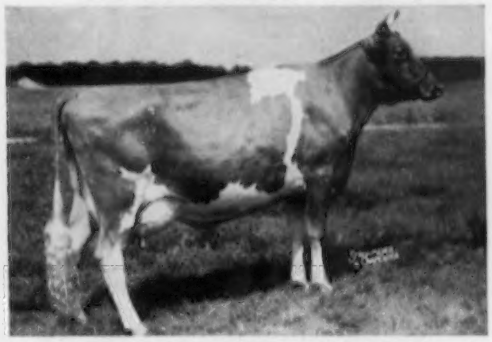

MIDVIEW MAJESTY'S HANNAH
4 times Excellent. 13691—691—Sr4, 15304—788—7yrs. A daughter of Bournedale Golden Majesty out of a VG daughter of Raider's Ivanhoe.

Her daughter—Burton Lane Steadfast Anna, born July 17, 1954, by McDonald Farms Steadfast, is also selling.

Lady Grace and Her Daughter Are Selling

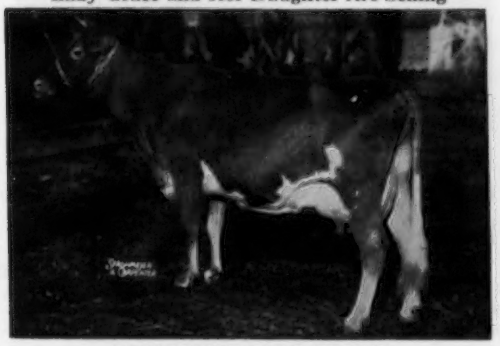

CONRAD'S LADY GRACE
Born October 4, 1944
Excellent '51 '52
15086—725—Jr3, 17235—832—5yrsC

Caroline and Her Daughter Are Selling

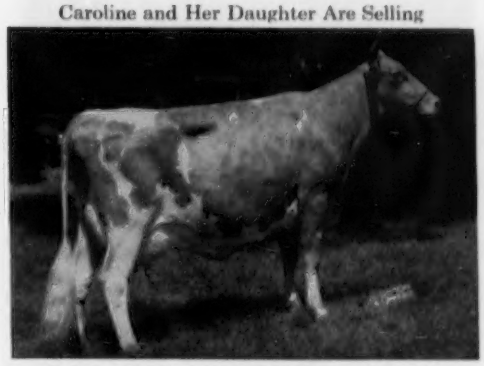

WIL-O-WAY COMRADE'S CAROLINE
Born March 14, 1944
5 records include 14293—756—7yrs, Excellent '53 '55

Her daughter, Burton Lane Steadfast Carolina, born March 15, 1954, is also selling. Carolina is sired by McDonald Farms Steadfast and is out of Caroline (see above).

Daughter of Lady Grace Selling

BURTON LANE ROMULUS ROYAL LACY
Born August 3, 1953
Bred March 30, 1955. Due January 9, 1956, to McDonald Farms Ideal Rocket.
Sire: COLDSPRING'S ROMULUS ROYAL
Dam: CONRAD'S LADY GRACE (see above)

BURTON LANE FARM COMPLETE DISPERSAL

At The Farm — Monday and Tuesday, November 28 and 29, 1955 — Lake Forest, Illinois

EST. OLIVER M. BURTON, Owner ALBERT E. COX, Manager KENNETH CHESTNUT, Herdsman

Solitaire and Her Son Sell

SOLITAIRE'S STEADFAST CHAMPION
Born December 19, 1954

Sire: McDONALD FARMS STEADFAST
Dam: **LEESIDE CHAMPION SOLITAIRE** (IN SALE)
13464—688—Jr2C. Excellent '55.
Bred April 20, 1955. Due January 30, 1956, to Valor's Faithful Supreme.

We are also selling 11 females and 2 other bulls rich in Leeside blood.

IN SALE

BOULDER BRIDGE SYLPH
12973—627—Jr2C. Excellent '52.
Bred May 20, 1955. Due March 1, 1956, to Burton Lane Romulus Royal Czar.

IN SALE

BARON'S FANCY OF MAPLE LAWN ($14,000)
12382—633—5yrs—305C—2x, 16690—762—7yrs. 3 times Excellent. ROYAL TRIX (see opposite) is a twin to Burton Lane Romulus Royal Czar, **service sire to several in the sale.**

2 Daughters of Pearlette Are Selling

BURTON LANE PEARLETTE PANDORA
Born January 15, 1954

Sire: CURTISS CANDY LOYAL CURTISS. A son of Curtiss Candy Levity Heir, out of McDonald Farms Gov Innocence, 16826—724—5yrs, E '51 '53.
Dam: ADOHR ELDOR PEARLETTE, 15524—737—8yrsC. Excellent 4 times. 8 times Gr. Ch. including Gr. Ch., Waterloo, 1949, 1951.

Her daughter by Coldspring's Romulus Royal, born July 11, 1955, is also selling.

Sylph's Daughter Also Selling

BURTON LANE'S SUPREME TERESSA (VG '55)
On test. Bred June 30, 1955. Due April 11, 1956, to Burton Lane Steadfast Wizard. TERESSA is a daughter of Valor's Faithful Supreme, out of Sylph (see opposite).

A maternal sister to Sylph and another daughter by Steadfast are also selling.

Fancy's Daughter Is Selling

BURTON LANE ROMULUS ROYAL TRIX
Born June 17, 1953

Sire: COLDSPRING'S ROMULUS ROYAL
Dam: BARON'S FANCY OF MAPLE LAWN (see opposite)

Due November 5, 1955 to McDonald Farms Ideal Rocket. Fresh and selling open.

BURTON LANE FARM COMPLETE DISPERSAL

At The Farm — Monday and Tuesday, November 28 and 29, 1955 — Lake Forest, Illinois

EST. OLIVER M. BURTON, Owner ALBERT E. COX, Manager KENNETH CHESTNUT, Herdsman

TWO TYPICAL STEADFAST HEIFERS THAT ARE SELLING

BURTON LANE STEADFAST ALINE
Born January 24, 1954
Sire: McDONALD FARMS STEADFAST
Dam: BURTON LANE'S SUPREME QUINDA
7253—339—Sr2C
Sire: VALOR'S FAITHFUL SUPREME
Dam: ADELMER'S SARAGON CATHERINE, 11527—643—9yrsC
2 AR daughters

BURTON LANE STEADFAST VICTORIA
Born September 6, 1953
Bred June 2, 1955. Due March 14, 1956, to Burton Lane Heritage Hero.
Sire: McDONALD FARMS STEADFAST
Dam: **BURTON LANE'S SUPREME ORIOLE**
VG '53 '55 (IN SALE)
11937—664—Sr3C
Sire: VALOR'S FAITHFUL SUPREME
Dam: BURTON LANE'S SARGON HERA
13470—623—Sr2 (VG '47). 2nd Produce, Iowa, Nebraska, 1953. 3 AR daughters.

A Typical Royal Daughter (SELLING)

BURTON LANE ROMULUS ROYAL FAY (VG '55)
Born November 24, 1952
On test and doing well. Calved May 24, 1955, with a bull.
Sire: COLDSPRING'S ROMULUS ROYAL
Dam: **BURTON LANE'S SUPREME QUINDA**
VG '55 (IN SALE)
7253—339—Sr2C—2x. On retest.
Sire: VALOR'S FAITHFUL SUPREME
Dam: ADELMER'S SARGON CATHERINE, 11527—643—9yrsC
2 AR daughters, 2 classified VG '55.

A Typical Supreme Daughter (SELLING)

BURTON LANE'S SUPREME PANDORA (VG '55)
Born November 11, 1949
7608—348—Sr2—365C—2x. On retest.
Sire: VALOR'S FAITHFUL SUPREME
Dam: LOOKWELL W. ADELLE
12729—603—F, 14081—723—B
1 AR son, 3 AR daughters
A son of Pandora, Burton Lane Thor Bellamy, born March 11, 1955, sired by Pine Manor King's Thor, is in the sale. Burton Lane Romulus Royal Etta, born October 10, 1954, by Royal out of another daughter of Adelle, is also selling.

IN THE SALE . . . **40 daughters—10 sons** (2 out of Excellent cows) sired by Coldspring's Romulus Royal.
20 daughters—10 sons (1 in light service, 3 out of Excellent cows) sired by McDonald Farms Steadfast.
24 daughters—3 sons by VALOR'S FAITHFUL SUPREME.
13 daughters by McDONALD FARMS IDEAL ROCKET.

BURTON LANE FARM COMPLETE DISPERSAL

At The Farm — Monday and Tuesday, November 28 and 29, 1955 — Lake Forest, Illinois

EST. OLIVER M. BURTON, Owner ALBERT E. COX, Manager KENNETH CHESTNUT, Herdsman

THE KEEPSAKE FAMILY

Is headed by the type of cow every breeder likes. The head and 6 members are selling. 2 daughters, 2 granddaughters, a son and grandson.

THE HEAD

1st Aged, Gr. Ch., Best Uddered Cow, Ill. & Iowa, 1950. 1st Aged & Best Uddered Cow, Wis., 1950. 1st Aged Cow, Ill., 1951.
11577—591—5yrs—305C, 14165—734—7yrs—365C

← **AFTON'S GOLDEN KEEPSAKE,** E '49 '50
Born September 17, 1941. (Vacc.)
Half-sister to Afton's Golden Marie, E 6 times, $10,000, 14417—785—6yrsC, 15661—819—7yrs, a great show cow.
Sire: BOURNEDALE GOLDEN STEADFAST, AR
Dam: AFTON'S INGOT, 8049—450—G.

Keepsake is due November 27, 1955 to Valor's Faithful Supreme.

DAUGHTERS IN THE SALE

1. **BURTON LANE'S SUPREME KEEPSAKE**
VG '53 (Vacc.)
Born November 11, 1949
10799—500—Jr3—365C
Sire: VALOR'S FAITHFUL SUPREME
By McDonald Farms Supreme Blend, out of Foremost Old Rose, E '47, 15220—742—A.

2. **BURTON LANES ROMULUS ROYAL GLEE**
Born August 14, 1953 Vacc.
Due March 19, 1956, to McDonald Farms Ideal Rocket.
Sire: COLDSPRING'S ROMULUS ROYAL, AR
From the BEAUTY family.

HER SON
BURTON LANE STEADFAST AUTOCRAT
Born July 17, 1954
Sire: McDONALD FARMS STEADFAST, AR

GRANDDAUGHTERS IN SALE

1. **BURTON LANE STEADFAST ACTRESS**
Born April 3, 1954 (Vacc.)
Sire: McDONALD FARMS STEADFAST, AR
Dam: BURTON LANE'S SUPREME KEEPSAKE VG '53 (opposite).

2. **BURTON LANE STEADFAST NUGGET**
Born October 11, 1954
Sire: McDONALD FARMS STEADFAST, AR
Dam: BURTON LANE'S CORONATION NUGGET VG '52
14036—666—Sr2—365C

HER GRANDSON
BURTON LANE STEADFAST WIZARD
Born November 23, 1953
In light service.
Full brother to NUGGET (above)

EDITH—Another family with production and type stems from Tianna's Edith, 12569—736—AA, 21 females—3 males in sale including the following:

1. **BURTON LANE THOR'S MIMOSA** Vacc.
Born August 7, 1946
12693—660—Sr2—365
Sire: PINE MANOR KING'S THOR
By Coronation King of Pine Manor, AR, out of Pine Manor Taurine Iris, VG '47 '48, 13162—738—EE.
Dam: BURTON LANE SUPREME IRIS
13408—654—Jr2—365C,
16084—766—Jr4—365C
Mimosa's Son and Daughter Both By Coldspring's Romulus Royal

2. **BURTON LANE ROYAL RIBA,** Vacc.
Born September 16, 1953
Due March 23, 1956, to Burton Lane Steadfast Austin.

3. **MALE CALF** (W-24) Born March 22, 1955

4. **BURTON LANE SUPREME MAYROSE,** Vacc.
Born April 9, 1946
10782—533—Sr3—365C
Sire: VALOR'S FAITHFUL SUPREME
Dam: ADELMER'S ALERT CLARA, VG '47. 3 records, all over 500 include 9920—552—AaA—610 T. M. 5 AR daughters.
Mayrose Has 2 Daughters In Sale

5. **BURTON LANE ROMULUS CASA,** Vacc.
Born January 12, 1952
8400—446—Jr2—365C; on retest.
Fresh May 17, 1955.

6. **BURTON LANE ROMULUS ROYAL AMY,** Vacc.
Born September 2, 1954
Full sister to Casa (above).

BURTON LANE FARM COMPLETE DISPERSAL

At The Farm — Monday and Tuesday, November 28 and 29, 1955 — Lake Forest, Illinois

EST. OLIVER M. BURTON, Owner ALBERT E. COX, Manager KENNETH CHESTNUT, Herdsman

169 HEAD • 3 Herd Sires — 22 Bulls — 144 Females (11 Excellent Cows)

53 of the females are bred. 13 cows and heifers due to freshen up to sale time, 2 due in October—11 due in November.

HERE IS A HONEY OF A FAMILY with 23 female members and 3 males in the sale.

The Honey Sweet family stems from Tianna's Honey Sweet, 14212—671—Jr2—365C—5 AR daughters.

IN SALE with 3 Daughters

BURTON LANE'S SARGON HOPE
VG '47 '49 Vacc.
Born February 17, 1943
14936—769—Jr4—365C
12246—641—Sr2—365—2x
Sire: GREEN MEADS SARGON, AR
Dam: TIANNA'S LA NOCE KOSETTE
12154—594—AA—660 T. M.

HOPE'S THREE DAUGHTERS

1. **BURTON LANE THOR'S OPHELIA** (Vacc.)
Born August 10, 1948
11742—608—Sr2—365
Fresh September 18, 1955 with bull calf (W-56) in sale by Coldspring's Romulus Royal.
Sire: PINE MANOR KING'S THOR, AR.

2. **BURTON LANE ROMULUS HOPEFUL**
Born March 19, 1953
Due September 23, 1955
Sire: COLDSPRING'S ROMULUS ROYAL, AR

3. **BURTON LANE STEADFAST HOPE** (Vacc.)
Born September 25, 1954
Sire: McDONALD FARMS STEADFAST, AR

IN SALE with Her Dam

BURTON LANE ROMULUS ROYAL GEM, VG '55
Born March 3, 1952
10948—574—Jr2—365
Due October 25, 1955
Sire: COLDSPRING'S ROMULUS ROYAL, AR
Dam: BURTON LANE'S ALERT IDEAL
VG '49 '52 Vacc.
10897—614—Jr3—365C
12767—701—5yrs—365
Born April 14, 1944
Due December 13, 1955 to Coldspring's Romulus Royal, AR.
Sire: RIDGLYDALE'S VILLAMERE ALERT AR.
Dam: ADELMER'S SARGON ERMA, VG '47 '49
14029—688—5yrs—365

IN SALE

BURTON LANE ROMULUS ROYAL DORA
Born July 3, 1952
On test, 9608—417—Sr2 in 207 days
Sire: COLDSPRING'S ROMULUS ROYAL, AR
Dam: BURTON LANE SARGON ISABEL
14689—657—Sr2—365
16561—772—Sr3—365C

3 other daughters in sale

BURTON LANE THOR'S NAMESAKE, VG '52 '53 '55
Born November 30, 1947 (Vacc.)
11592—618—Sr4—365C, 10315—537—Jr3—365C
Sire: PINE MANOR KING'S THOR, AR

Namesake has 2 sons and 2 daughters in sale.

This sale provides an excellent opportunity to purchase proved cow families like this one.

SALE MANAGED BY

THE MERRYMAN CO.
Sparks, Md.

PATE SALES CO.
Trenton, N. J.

KINGSTON ASSOCIATES
Cary, Ill.

For Catalogs Write: **THE MERRYMAN COMPANY — SPARKS, MARYLAND**

NOBLE MAXIMUS Joins Our Staff At Walker Farms

A PROVED SIRE WITH A PLUS PROVING
15 daughters show an increase over their dams of
1313 Lbs. Milk — 121 Lbs. Fat

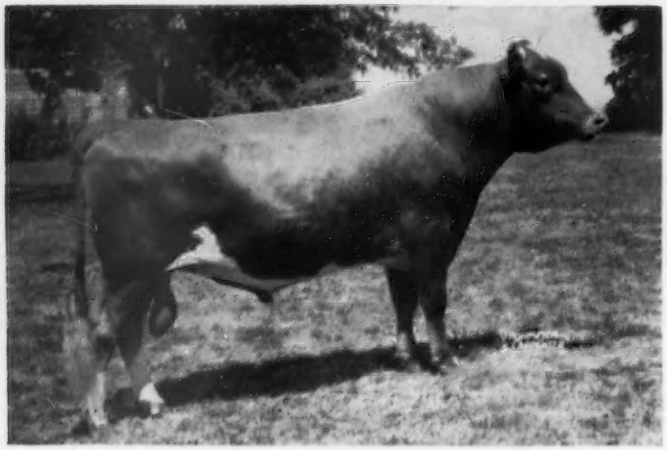

Quail Roost Noble Maximus

	No. Records	Milk	Test	Fat
15 daughters average	21	9829	5.49	540
15 dams average	26	8516	4.92	419
Difference		+1313	+.57	+121

Sire: **CESOR NOBLE MAXIM, AR,** a son of Bournedale Noble, AR, out of Bournedale Martha, 10736—578—G, many times a Champion, 5 AR daughters, 2 AR sons.

His Dam

QUAIL ROOST LUCKY CELIA
10235—509—GG, 13812—684—E
Very Good '48 '49
1 AR daughter, 2 AR sons

An Excellent Daughter

RED CROSS NOBLE RUTH
Excellent '53 '55. 12032—638—Sr2—365C.
Sold for $6,000. 1st 4 Yrs., Gr. Ch., Best Uddered, Maryland, 1953.

You'll be hearing more about Maximus — He will be bred to our best cows.

STOCK FOR SALE
VISITORS WELCOME

WALKER FARMS

In the Heart of the Mississippi Delta two miles
STONEVILLE

BREEDERS' REGISTERED GUERNSEYS

Northwest Junction U.S. Highways 61 and 82
MISSISSIPPI

WHAT THE COWS ARE DOING

ON ADVANCED REGISTER TEST

SPECIAL NOTE: The Sires and Dams are shown for each cow with the first published credit for each record. Decimals and the months' per cent of butterfat are omitted. When more than one month's credit is computed at the same time only the last month's credit will appear with cumulative totals. These credits are subject to verification and correction.

EXPLANATION OF SYMBOLS

* indicates reentry.
§ before a breeder's name indicates all cows are milked twice daily.
¶ before a cow's name indicates three-times-a-day milking.
\# before a cow's age indicates completed record when less than 305 or 365 days.
No symbol appears before the cow's name if milked twice daily.

OWNER AND RECORD	Age	Days	Mo.	Credit For Month Milk	Credit For Month Fat	Total Credit Milk	Total Credit Fat
§ANDRICK, JULIA RHODES & WHISSEN, CLARENCE, MR. & MRS., BROADVIEW FARMS, BROADWAY, VA. ARHT							
*Broadview's Ella Sue	4-10	137	Jul	1122	47	6149	272
s. McDonald Farms Pre Kelvin		d. Broadview's Rosella					
*Broadview's Florene	4-11	190	Jul	800	40	7081	307
Broadview's Maydeur	2-5	84	Jul	954	44	2755	118
s. McDonald Farms High Nobility		d. Broadview's Mayvin					
Broadview's Viola	2-5	365	Apr	136	8	8584	453
*Content's Kristine of S. B.	4-10	171	Jul	1005	43	6665	303
s. McDonald Farms Pre Kelvin		d. Connie's Content of S. B.					
§AUCHINCLOSS, HUGH D., HAMMERSMITH FARM, NEWPORT, R. I. ARHT							
*Hammersmith Farm Arty	5-2	267	Aug	1157	52	12464	601
*Hammersmith Farm Hedy	3-7	98	Aug	1143	46	4072	172
s. Flying Horse Colonel's Hero		d. Farmlands Valentino's Star 2d					
*Hammersmith Farm Helvetia	4-10	187	Aug	950	50	7384	385
Hammersmith Farm Honeysuckle	2-1	305	Aug	468	28	7831	406
Hammersmith Farm Jasmine	2-1	305	Aug	324	17	10040	531
Hammersmith Farm's Portia	2-2	236	Aug	750	39	6600	322
§BAUMGARTENER BROTHERS, GRANDVU FARM, WRIGHTSTOWN, WIS.							
Grandvu Le. Dehazel	3-0	245	Jul	796	37	7215	346
Grandvu Le Philulu	2-5	305	Jul	361	16	7877	312
Grandvu Le R. Cherry	2-7	305	Jun	176	9	8156	368
Grandvu Mel Diamond	2-3	150	Jul	681	31	3703	161
s. McDonald Farms Pre Melvin		d. Grandvu Royal Diamond					
Grandvu P. Bandy	2-10	273	Jul	783	34	8232	348
Grandvu P. Degail	2-11	305	Jul	687	33	8596	395
Grandvu Phil's Diamond	2-11	299	Jul	551	30	7288	325
Grandvu Phil's Hazel	2-10	220	Jul	765	35	6208	292
Grandvu Phil's Marty	2-7	305	Jul	125	5	7705	295
Grandvu Phil's Rebecca	2-7	270	Jul	749	37	7310	331
Grandvu P. Jenny	3-2	162	Jul	791	38	4339	199
s. Flying Horse Flute's Phil		d. Grandvu Jen					
Grandvu R. Count Maxine	2-7	162	Jul	629	30	4535	201
s. St. Albans Grandee Count		d. Grandvu Royal Maxine					
Grandvu Royal Adehlia	2-9	300	Jul	584	30	7307	347
Grandvu Royal Barba	4-10	107	Jul	962	42	3560	165
s. Flying Horse Master's Royal		d. Grandvu Cavalier's Barbi					
Grandvu Royal Cavahazel	3-8	242	Jul	727	35	7415	361
Grandvu Royal Deletta	2-9	305	Jul	138	7	6469	322
Grandvu Royal Martha	3-5	266	Jul	676	41	6639	364
Grandvu Royal Melody	2-5	293	Jul	490	24	6582	287
Grandvu Royal Tulda	2-9	296	Jul	552	26	6543	291
BEDFORD, F. T., NYALA FARM, GREENS FARMS, CONN. ARHT							
¶Highfield Watchful's Opal	2-8	318	Aug	792	48	11689	631
*Nyala Honor's Bess	4-10	134	Aug	1059	61	5306	271
*Nyala Honor's Bluebell	4-5	196	Aug	1422	66	10754	472
¶Nyala Honor's Daphne	2-9	184	Aug	1233	62	7792	378
Nyala Honor's Goldfinch	2-5	145	Aug	838	45	4765	245
s. Fairlawn Performer's Honor		d. Nyala Supreme Golden					
Nyala Honor's Willa	2-3	303	Aug	1176	62	11318	592
¶Nyala King's Sparkler	2-3	77	Aug	1402	63	3331	149
s. Fairlawn Ermine's King		d. Nyala Honor's Brilliant					
*¶Nyala Prince's Fawn	4-7	365	Jul	117	6	15564	842
¶Nyala Prince's Glamour	2-4	365	Jun	383	20	12493	595
¶Nyala Prince's Julianna	2-8	52	Aug	1188	47	1981	81
s. Nyala Peerless Prince		d. Douglaston Baroness Julia					
¶Nyala Prince's Leda	2-3	274	Aug	973	48	9547	449
*¶Nyala Prince's Miss Liberty	5-3	326	Aug	1584	82	17149	885
*Nyala Prince's Moonlight	3-5	205	Aug	849	47	7462	364
¶Nyala S. Golden Robin	2-5	365	Jun	850	45	12411	653
¶Nyala S. Sable	2-7	365	Aug	491	28	14275	765
*Nyala Supreme Beda	9-4	305	Jul	300	18	9477	522
*¶Nyala Supreme Bettina	8-5	164	Aug	1620	83	10156	524
*Nyala Supreme Golden	#10-5	83	Jul	269	13	3802	194
Oaksdale Traveler's Blossom	4-10	305	Jun	370	21	6717	376
BOMBERGER, HOWARD B., MEADOW WOOD DAIRIES, LEBANON, PA.							
¶Badger's Jewel	6-6	186	Jun	1373	58	10131	442
*¶Badger's M. W. Wandaline	3-9	127	Jun	1212	55	6312	292
¶Conqueror's Ella of M. W.	2-9	365	May	458	23	10884	543
¶Edison's Meadow Wood Vera	3-10	195	Jun	1008	54	9140	471
¶Edison's Socotra of M. W.	3-9	365	Jun	130	8	14031	671
¶Hominy Hill Rita	5-5	365	Apr	660	29	11194	497
¶Lynn's Climax of M. W.	2-4	365	Jun	552	28	10483	456
¶Lynn's Dainty of Meadow-Wood	3-3	212	Jun	966	43	8595	421
¶Lynn's Rose Girl of M. W.	2-3	108	Jun	1261	55	4615	205
s. Coldspring's Beauty's Lynn		d. Badger's Rose Girl					
¶Lynn's Tessie of M. W.	2-8	106	Jun	907	44	3792	178
s. Coldspring's Beauty's Lynn		d. Edison's Tessie of Meadow Wood					
*¶Lynn's Vivian of M. W.	3-11	52	Jun	1508	80	2533	135
s. Coldspring's Beauty's Lynn		d. Maxim's Vivian of Fairview					
*¶McDonald Farms High Otilda	5-7	242	Jun	842	44	10065	483
¶Meadow Wood L. K. Jean	2-6	71	Jun	1205	54	2990	139
s. Langwater Kinsman		d. R. F.'s Albill's Jean					
¶M. W. Badger's Florentine	6-9	207	Jun	1000	46	9010	413
¶M. W. Badger's Wandaline	3-7	365	Apr	426	25	11497	543
¶M. W. Conqueror's Kay	2-5	71	Jun	1237	60	2978	138
s. Coldspring's B. R. Conqueror		d. Mountain View's Kay					
¶M. W. Conqueror's Lady	2-3	103	Jun	826	47	3204	164
s. Coldspring's B. R. Conqueror		d. M. W. Badger's Lady					
¶Pebble Hill Cavalier's Bounty	6-10	146	Jun	1208	63	6910	361
s. Sterlingold Cavalier		d. Pebble Hill Hero's Bounty					
¶Prince's Arbutus of M. W.	3-5	138	Jun	927	40	5421	228
BRIGGS, MERVIN C. & SONS, FAIRHOLM DAIRY, PORTSMOUTH, R. I.							
¶Fairholm's Cynthia Rose	2-11	298	Jul	942	45	10059	487
¶Fairholm's Ena	3-8	305	Apr	575	33	8262	422
¶Fairholm's Lucky Madge	3-1	206	Jul	941	44	7320	324
*¶Fairholm's P's Ida	5-3	346	Jul	961	52	14830	760
¶Fairholm's Senator's Lavantia	3-8	365	Jul	186	10	10055	480
*¶Tarbell Champion Anemone	4-11	195	Jul	1301	54	9548	392
§BRUNING, ALBERT & SONS, SHELBYVILLE, IND. ARHT							
Blue River Lovely Lassie	2-4	115	Jul	844	34	3451	156
s. Fuller Farms Confider		d. Red Cross Gay Lassie					
CAUMSETT FARM, HUNTINGTON, N. Y.							
*¶Caumsett Harbor Vesta	7-11	230	Jul	1214	67	9819	533
*¶Caumsett Indian Carla	4-7	217	Jul	1116	51	9776	419
*¶Caumsett Indian Claudia	5-9	222	Jul	1101	61	9327	523
¶Caumsett Indian Columbine	2-3	241	Jul	1252	59	10120	451
¶Caumsett Indian Glory	2-5	36	Jul	1442	62	1619	70
s. McDonald Farms Predictor		d. Caumsett Eastern Gloria					
¶Caumsett Indian Goddess	2-4	320	Jul	863	48	9695	530
*Caumsett Indian Jewel	6-8	160	Jul	1418	71	8822	434
¶Caumsett Indian Lily	2-4	319	Jul	1150	56	12386	576
¶Caumsett Indian Suky	2-4	145	Jul	1107	59	5450	248
¶Caumsett Indian Vesper	2-3	260	Jul	1089	59	10151	527
*¶Caumsett Ocean Juno	11-3	283	Jul	1447	74	15185	798
¶Caumsett Regal Cleo	2-4	69	Jul	1204	54	2769	118
s. Caumsett Dominator		d. Caumsett Indian Claudia					
*¶Caumsett Regal Gail	#4-11	350	Jul	55	2	14846	712
¶Caumsett Regal Louise	2-4	220	Jul	981	43	7585	317
*¶Caumsett Regal Pendant	4-8	71	Jul	1684	66	3874	150
s. Caumsett Dominator		d. Caumsett Harbor Ruby					
¶Caumsett Wistful	2-4	194	Jul	1017	46	7193	329
*¶Glenburnie Majesty's Actress	7-6	341	Jul	1028	56	15110	754
§CHANDLER, WALLACE S., ASHEBORO, N. C. ARHT							
Hillcrest Noble Janet	2-11	303	Jun	415	21	5871	289
Hillcrest Noble Mazie	3-1	283	Jun	630	32	6616	352
Hillcrest Noble Nina	2-9	290	Jun	469	24	5145	254
Hillcrest Noble Posy	2-5	241	Jul	602	33	5773	282
*Hillcrest Noble Rosebud	4-5	124	Jul	927	40	4606	207
s. Hillcrest Noble Maxim		d. Hillcrest Prince's Rosetta					
Hillcrest Princess Amy	2-9	284	Jun	583	28	6515	313
Hillcrest Princess Clara	#2-10	299	Jul	234	11	7146	323
Hillcrest Princess Dawn	2-7	283	Jun	506	30	5847	286
Hillcrest Princess Duchess	3-1	265	Jun	566	28	5690	276
Hillcrest Princess Jan	2-5	305	Jun	244	14	5966	334
*Hillcrest Princess Lila	4-8	127	Jul	888	38	4032	181
s. Clear Springs' Effie's Prince		d. Lucky Rose's Queen					
Hillcrest Princess Mabel	3-5	86	Jul	899	40	2573	110
s. Clear Springs' Effie's Prince		d. Royalist Major's Rose					

*Hillcrest Princess Mae	6-3	133	Jul	1088	60	5072	255
s. Clear Springs' Effie's Prince		d. Maxim's Hillcrest Jane					
Hillcrest Princess Ruth	2-11	305	Jul	410	23	7218	377

§CHAPOT, FRANK J., CHADO FARM, WALLPACK, N. J. ARHT

Flower Farm M. D. Candy	2-2	95	Jul	801	42	2636	130
s. Innisfree Moobie Dick		d. Flower Farm K. Patty					
Forges Melba Jewel	2-3	38	Jul	950	37	1146	45
s. Sterlingold Lord Bruce		d. Forges Crusader Jewel					
*Foragate Beacon Pearlette	5-10	64	Jul	1417	59	3051	147
s. Ideal's Beacon		d. Ideal's Chief's Pearlette					
Ideal's Select's Myrna	3-7	95	Jul	1540	60	5440	244
s. Ideal's Select		d. Ideal's Beacon's Myrna					
Perona Farm Coronation Minerva	2-5	64	Jul	1473	50	3055	126
s. Hominy Hill Rose King		d. Hominy Hill Minerva					
*Sheldegren Dahlia	4-8	91	Jul	1563	67	4882	232
s. Sheldegren Victor		d. Sheldegren Dolorette					
Viola of Fenwick	2-5	85	Jul	1331	58	3738	164
s. Kilmac Phil		d. Perona Farm Viola					

§DOTY, W. B., BUTTERTON GUERNSEY FARM, RIO LINDA, CALIF. ARHT

*Amazon of Aldarra	4-5	233	Jul	804	36	9611	403
*Butterton Czar's Lassie	3-9	78	Jul	1395	54	3679	154
s. Woodacres Honorable Czar		d. Butterton Holliston Lily					
Butterton Czar's Sheron	2-3	365	May	691	40	10133	528
Butterton Czar's Tilda	2-5	305	Apr	20	1	7394	355
Butterton Czar's Trudy	3-2	99	Jul	1091	48	3511	162
s. Woodacres Honorable Czar		d. Butterton Kornegay Tiny					
*Butterton Czar's Verna	3-8	31	May	1214	58		
s. Woodacres Honorable Czar		d. Butterton Holliston Velma					
Butterton Czar's Yeon	2-1	280	May	904	40	8361	359
*Butterton Marymost Geanette	3-10	141	Jul	1077	43	5673	227
s. Golden Butte Marymost		d. Butterton Holliston Gilda					
Butterton Marymost Jewel	2-8	197	Jul	931	39	6416	277
*Butterton Marymost Leta	3-11	177	Jul	988	42	7444	303
*Butterton Marymost Veronica	3-6	245	Jul	849	39	8491	384
Butterton Marymost Yolanda	2-5	103	Jul	1142	43	3858	160
s. Golden Butte Marymost		d. Butterton Master's Yakima					
*Butterton Master's Jenifer	4-4	265	Jul	943	41	10407	459
*Butterton Master's Joan	7-8	239	Jul	1003	46	9791	415
*Butterton Master's Juliet	7-1	254	Jul	974	51	10795	522
*Butterton Master's Rosebud	4-9	218	Jul	781	39	7109	374
*Butterton Master's Topez	5-8	101	Jul	1231	57	3895	188
s. Western Glow Master		d. Butterton Kornegay Tessie					
*Butterton Master's Violet	4-9	223	Jul	1084	47	9573	434
*Butterton Master's Yakima	5-9	169	Jul	1323	51	8751	369
*Butterton Master's Yula	4-5	266	Jul	688	32	9321	460
*Butterton Royalist's Lucy	4-11	149	Jul	1432	68	7860	382
s. Butterton Master's Royalist		d. Butterton Holliston Luella					
Butterton Supreme Melissia	2-3	245	Jul	828	39	7731	365
Butterton Supreme's Beckey	2-4	88	Jul	1040	47	3072	139
s. Butterton Holliston Supreme		d. Western Glow Royal Blanche					
Butterton Supreme's Fame	2-8	305	Jul	304	15	8424	426
Butterton Supreme's Fuschia	2-2	103	Jul	946	41	3473	177
s. Butterton Holliston Supreme		d. Elm Butterfat Fairy					
Butterton Warrior's Ginger	2-2	133	Jul	949	40	4151	179
s. Butterton Blanche's Warrior		d. Butterton Master's Genice					
Butterton Warrior's Leola	2-3	55	Jul	1405	58	2375	98
s. Butterton Blanche's Warrior		d. Butterton Holliston Luella					
Butterton Warrior's Lucy	3-3	60	Jul	1607	66	3067	127
s. Butterton Blanche's Warrior		d. Butterton Holliston Luella					
Butterton Warrior's Lulabel	2-1	61	Jul	1208	58	2332	111
s. Butterton Blanche's Warrior		d. Butterton Master's Lynn					
Butterton Warrior's Ravana	2-9	305	Apr	342	15	9489	396
Butterton Warrior's Yatina	2-3	63	Jul	951	41	1912	77
s. Butterton Blanche's Warrior		d. Butterton Master's Yetta					
Butterton Warrior's Yezidi	2-8	80	Jul	1172	49	2839	126
s. Butterton Blanche's Warrior		d. Butterton Master's Yula					
Golden Butte Mar Josie	3-9	224	Jul	851	41	7699	366

§DRAKE, P. W., DRAKE FARMS, FREEVILLE, N. Y.

Arlen Farms Actress	3-7	304	Jul	733	35	9522	432
Begeacres Patty's Babe	2-5	305	Aug	29	1	10706	530
s. Douglaston Baron Kenyon		d. Patty of Bilmar					
*McDonald Farms Le Orissa	6-1	88	Jul	1231	57	3804	180
s. McDonald Farms S. Leader		d. McDonald Farms Pre Myrtle					
Valleyrun L'Aiglon's Mabella	2-5	257	Jul	911	42	8768	409
Valleyrun L'Aiglon's Merit	2-4	262	Jul	745	40	7336	368
*Wychmere Jewel	9-2	208	Jul	1293	52	10838	397

§ELDRIDGE, H. L., WASHOUGAL FARM, WASHOUGAL, WASH. ARHT

*Paquita of Chicona	9-9	51	Jun	1361	54	2239	89
s. Chicona Norwood Major		d. Peggy of Chicona					
*Washougal Arrow Bon-Bon	6-0	258	Jun	937	49	9987	472
Washougal Cadet Cocoa	2-2	13	Jun	520	23		
s. Sierra Manor Cadet		d. Washougal Noble Fudge					
*Washougal Cadet Coronet	5-1	318	Jun	1000	51	12209	542
Washougal Cadet Gem	2-8	49	Jun	1076	45	1644	69
s. Sierra Manor Cadet		d. M. Cecelia of Washougal Farm					
*Washougal Cadet Iris	4-7	239	Jun	860	36	8008	334
Washougal Cadet Maplenut	3-7	215	Jun	953	48	6797	330
Washougal Cadet Phyllis	2-8	57	Jun	1424	59	2698	110
s. Sierra Manor Cadet		d. Washougal Noble Philylla					
Washougal Cadet Pretty Maid	2-4	146	Jun	1068	47	5085	215
*Washougal Cadet Ripple	3-6	303	Jun	715	32	9944	517
Washougal Hornet Maid	3-9	43	Jun	1646	57	2220	77
s. Washougal Inspir Hornet		d. Mymaid of Washougal Farm					
Washougal Master Merrily	2-3	80	Jun	865	38	2317	103
s. Western Glow B. R. Master		d. Washougal Cadet Elegance					
Washougal Noble Crownett	2-5	305	May	200	7	5583	227
Washougal Noble Laimant	3-5	216	Jun	862	43	6695	293
Washougal Noble O'Grady	2-4	305	Jun	167	9	7927	379
Washougal Noble Tiffy	2-7	193	Jun	710	34	5410	224
*Washougal Noble Toffee	4-11	365	May	299	15	9164	438
Washougal Noble Veronica	2-5	257	Jun	773	33	7007	304

FULLER FARMS, SHELBYVILLE, IND. ARHT

*¶Eagle Valley A. Dorthy	4-11	305	Jun	178	8	9807	465
*¶Eagle Valley H. Corana	5-1	102	Jul	1504	71	5355	244
s. McDonald Farms Hassan		d. Eagle Valley Appollo's Coy					
¶Foremost Q. F. Janie	3-10	365	May	200	9	9182	392
*Fuller Farms Faithful	5-1	106	Jul	969	29	3737	140
s. McDonald Farms King Nathan		d. St. Albans Glamour A. S. Faith					
¶Fuller Farms Faithful Julie	2-3	172	Jul	1057	47	6782	307
¶Fuller Farms Faithful Rebecca	2-1	113	May	871	46	3137	140
¶Fuller Farms Faithful Starlite	2-7	79	Jul	1399	51	3561	136
s. Fuller Farms Faithar		d. Fuller Farms Golden Moonbeam					
¶Fuller Farms Forotta	2-4	354	Jul	457	26	6285	326
Fuller Farms Golden Babette	3-3	106	Jul	1020	41	4111	167
s. McDonald Farms Golden Lad		d. Caumsett Ocean Bab					
¶Fuller Farms Golden Cynth	2-2	281	Jul	952	40	8675	400
*Fuller Farms Golden Empress	4-9	241	Jul	913	43	8488	417
¶Fuller Farms Golden Gal	2-2	296	Jul	560	31	7286	369
¶Fuller Farms Golden Mary	2-3	365	Jul	286	14	6532	317
*¶Fuller Farms Golden Maybelle	3-4	114	Jul	1288	48	5320	214
s. McDonald Farms Golden Lad		d. Empress Maybelle of Waterloo					
*¶Fuller Farms Golden Maytime	6-11	305	Apr	503	21	11885	513
*¶Fuller Farms Golden Mirth	5-9	242	Jul	1031	34	9642	453
*Fuller Farms Golden Moonbeam	7-11	196	Jul	1138	56	8159	389
Fuller Farms Golden Nan	2-0	188	Jul	932	42	6630	280
¶Fuller Farms Golden Nandra	2-4	365	Jul	623	30	8820	407
*¶Fuller Farms Golden Ranelle	3-3	343	Jul	664	34	9060	477
*¶Fuller Farms Golden Rosette	4-5	305	Apr	289	13	7948	356
*¶Fuller Farms Golden Trumar	6-11	344	May	777	37	12091	533
¶Fuller Farms Happy Linda	2-3	165	Jul	1173	60	6894	348
*¶Fuller Farms Happy Mae	4-8	365	May	248	13	12507	576
¶Fuller Farms Idealia	2-5	365	Apr	440	25	8750	459
*¶Fuller Farms Irish Monita	3-5	146	Jul	940	51	5409	263
*Fuller Farms Junbright	4-5	241	Jul	258	11	6188	301
*Fuller Farms K. Judith	5-11	143	Jul	912	47	5640	306
*¶Fuller Farms Laughter	3-9	286	Jul	807	33	8915	363
¶Fuller Farms Lilabett	2-3	259	Jul	801	40	6882	356
¶Fuller Farms Lovely Girl	2-5	165	Jul	1015	44	6028	283
¶Fuller Farms Lovely Leota	2-2	118	Jun	969	45	4065	188
¶Fuller Farms Lovely Lillian	2-0	304	Jul	630	33	7280	363
¶Fuller Farms Lovely Nymph	2-7	80	Jul	1107	48	3046	146
s. Fuller Farms Confider		d. Fuller Farms Nyacinth					
*Fuller Farms Melinda	4-5	137	Jul	933	44	5300	239
s. Fuller Farms Golden Leroy		d. Fuller Farms Golden Melba					
*Fuller Farms Miss Beth	4-7	305	Apr	50	3	8026	387
*¶Fuller Farms Moonlight	4-5	286	Jul	739	39	9671	479
*Fuller Farms Nala	3-10	104	Jul	1047	46	3727	174
s. McDonald Farms King Nathan		d. Cherub's Ken Ver Gala					
¶Fuller Farms N. Faith	2-1	365	May	130	7	8496	415
¶Fuller Farms Na Queenie	2-3	296	Jul	738	33	7936	363
Fuller Farms Natha	3-4	305	Jul	576	30	7503	371
¶Fuller Farms Natoline	2-3	185	Jul	898	38	5812	257
*Fuller Farms Natrose	3-8	42	Jul	1354	50	1802	67
s. McDonald Farms King Nathan		d. McDonald Farms Pre Norose					
Fuller Farms N. Jeanette	3-10	305	Jul	656	32	8154	398
*Fuller Farms Patsy Nan	4-2	363	Jul	496	27	8440	441
¶Fuller Farms Peerless Coquette	2-1	255	Jun	852	44	7699	393
¶Fuller Farms Peerless Emprint	2-4	365	Jul	73	4	9021	471
¶Fuller Farms Peerless Lila	2-2	267	Jul	624	33	5727	323
¶Fuller Farms Peerless Maybloom	2-8	278	Jul	835	37	9390	439
¶Fuller Farms Peerless Moonglow	2-1	280	Jun	605	35	6458	342
*¶Fuller Farms Rachelle	5-0	45	Jul	1425	62	2022	93
s. Langwater Valcrest		d. Starr Farm Rowena					
*¶Henslee Farms D. Dagmar	3-5	146	Jul	1228	60	6526	304
*Income's Genie	#7-7	304	Feb	125	7	5941	278
*¶McDonald Farms Fore Orella	5-3	365	Aug	40	2	8171	453
*McDonald Farms Ideal Ravinia	3-8	205	Jul	917	48	7635	458
¶McDonald Farms Jolly Rubina	2-7	365	Jun	406	18	10293	484
¶McDonald Farms Jolly Senorita	2-4	365	May	306	15	10584	516
¶McDonald Farms Jolly Sonita	2-5	350	Jul	845	38	10319	497
¶McDonald Farms Jolly Sylvette	2-3	261	Jul	860	48	8111	473
*¶McDonald Farms Lady Ozetta	5-0	305	May	11		5936	290
*McDonald Farms Le Rosette	3-7	201	Jul	764	34	7276	352
¶McDonald Farms Le Sidella	2-4	200	Jul	854	43	6148	321
¶McDonald Farms Le Sonsie	2-5	286	Jun	789	44	8372	450
*Normac Dottie Anne	8-0	183	Jul	1010	44	6860	313
*¶Nu-Maid Dot	4-5	111	Jul	1074	57	4918	252
s. Nu-Maid Superior		d. Normac Dottie Anne					
*¶Philana of McDonald Farms	4-9	212	Jul	1002	50	8476	438
*Pine Grove Farms Keepsake	9-1	193	Jul	723	25	6924	309
¶Shady Lane's Coral	2-0	185	Jul	594	28	4931	230
¶Shady Lane's Miss B. Lady	2-3	139	Jul	675	35	3571	179
*¶Signet's O Edwina	6-7	365	May	608	34	13460	687
*¶Villa Crest King's Dainty	5-10	220	Jul	1180	55	9586	508
¶Walker Farms Max Flo	2-5	124	Jul	1018	44	4625	208
s. Hanes' Robert Dicks		d. Walker Farms Piper's Flo					
¶Wintercrest's Levity Hope	3-10	336	Jul	446	26	7140	388
¶Wintercrest's L. Frolic	2-3	365	May	471	24	9598	468
¶Wintercrest's L. Mary Belle	2-3	365	May	431	21	8328	380

§FUNK, J. E., L. E. & SHARON KAY, PRAIRIEMEDE FARMS, WINDSOR, MO. ARHT

*Meadow Lodge Kluta	3-5	178	Jun	797	41	5682	272
Prairiemede's Blueblood Nell	3-5	132	Jun	777	37	4168	196
s. Meadow Lodge King's Horatio		d. McDonald Farms B B Nellwyn					
Prairiemede's Honoria	2-7	305	Apr	193	11	6043	289
*Prairiemede's L. Annabelle	4-9	141	Jun	733	35	4628	207
s. McDonald Farms King Lauren		d. Prairiemede's Ruby Ann					
*Prairiemede's L. Blue Blood	4-8	141	Jun	836	40	5166	242
s. McDonald Farms King Lauren		d. McDonald Farms B B Nellwyn					
Prairiemede's L. Deba	2-7	365	Mar	247	13	5048	246
Prairiemede's L. Dixie	2-1	261	Jun	470	24	4893	243
Prairiemede's L. Estor	2-10	305	Apr	282	18	5185	296
Prairiemede's L. Golesta	2-4	242	Jun	557	28	5503	278
Prairiemede's L Gratefull	3-6	293	Jun	432	23	6351	322
Prairiemede's L Jody	2-5	302	Jun	261	16	4176	235
*Prairiemede's L. Josie	5-1	142	Jun	321	17	2715	145
Prairiemede's L Lucky	2-6	90	Jun	268	12	1533	67
s. McDonald Farms King Lauren		d. Prairiemede's Lucky Spot					
Prairiemede's L Maybelle	2-3	229	Jun	518	29	4022	212

Prairiemede's L Rebecca	3-10	130	Jun	719	33	4251	209
s. McDonald Farms King Lauren		d. Prairiemede's Ruby Ann					
*Prairiemede's L. Treasure	3-8	117	Jun	909	39	4147	205
s. McDonald Farms King Lauren		d. Prairiemede's Gold Tulip					
Prairiemede's L Tulip	2-2	242	Jun	431	20	5333	252
Prairiemede's M. Rose Mary	3-8	138	Jun	710	36	4156	208
s. St. Albans Archer's Marco		d. Prairiemede Rosenmae of Beauty					
Prairiemede's M. Sally	3-9	305	Apr	592	30	8160	400
*Prairiemede's Pansy	5-8	91	Jun	936	39	3592	184
s. Meadow Lodge King's Horatio		d. Prairiemede's Rapture Pat					
Prairiemede's Peggy	2-8	219	Jun	572	28	4668	224

KEFFABER, JAN B. & JOE WAYNE, SHELBYVILLE, IND. ARHT

¶Eagle Valley D. Favncy	2-1	365	Jul	138	7	8493	426
¶Indian Valley Candy Joy	2-1	286	Jul	394	21	4382	223

§KLEINHANS, JOSEPH B., DR. KLEINHANS FARM, HERBSTER, WIS. ARHT

*Gardenville Melody Daisy	8-1	365	Apr	333	16	8593	416
*Lockshore King's Pan	7-0	305	Mar	6		8306	393
Troutwater K. M. Benira	2-3	365	Jun	128	9	5867	326
Troutwater K. M. Callara	2-4	243	Jul	568	32	5159	265
Troutwater K. M. Lida	3-1	229	Jul	690	34	5901	286

KURZROK, RAPHAEL & FELIX, APPLEDORE FARM, SOUTHBURY, CONN. ARHT

Appledores Bernice	2-4	305	Jul	300	13	6575	330
Appledore's Deborah	2-3	170	Jul	702	28	4405	220
Appledore's Edna	2-3	155	Jul	871	36	5161	234
Appledore's Joyce	2-5	305	May	378	22	8689	423
Appledore's Mollie	2-1	153	Jul	793	31	4942	215
Appledore's Phoebe	2-5	157	Jul	642	27	4411	198
Appledore's Portia	2-5	140	Jul	845	36	4438	200
Appledore's Rose	2-6	305	Jul	27	1	8005	411
*¶Donniebrook's Nurse	6-5	127	Jul	1267	59	6494	306
s. Pharos Border Dol-King		d. Donniebrook's Hepatica					
*Donniebrook's Question	3-6	157	Jul	1408	72	8220	415
Donniebrook's Quota	2-9	305	May	168	9	6747	365
Donniebrook's Rose	2-3	125	Jul	618	27	3358	161
s. Gunsight Faithful Valor		d. Donniebrook's Nurse					
*Flying Horse General Bluebell	4-7	365	May	100	5	10589	520
Glenburnie Warrior's Calm	2-11	255	Jul	790	38	8026	411
Law-Will Bonny Eunice	2-4	305	Jun	131	7	7990	364
*¶Law-Will Bright Pet	6-6	107	Jul	1909	75	7240	299
*¶Law-Will Countess Gem	3-7	133	Jul	1190	44	6352	242
s. Langwater Counterman		d. Law-Will Royal Gem					
*Law-Will Phil-Armine	3-3	110	Jul	1105	49	4684	209
*Law-Will Royal Grace	3-5	183	Jul	630	25	6134	266
*Pharos Watchman's Phyllinea	7-8	66	Jul	1395	51	3069	127
s. Pharos King Watchman		d. Pharos Hightide's Phylline					
*Surprise of Sunny Lea	11-9	305	May	478	21	8120	362

§LASLOCKY, S. R., MILLSIDE FARMS, RIVERSIDE, N. J. ARHT

A. G. V.'s Blossom of Millside	6-5	305	Jun	176	8	8865	432
A. G. V.'s Millside du V. Rose	#6-7	351	Jul	66	3	9098	444
A. G. V.'s Zephyr of Millside	#5-7	251	Jun	191	12	5052	296
Aladdin's Millside Balsam	9-1	365	Jun	177	10	11115	586
Aladdin's Millside Blossom	9-2	365	May	251	14	10487	534
Aladdin's Millside Dahlia	8-4	317	Jun	503	30	7570	444
Aladdin's Millside Dainty	9-5	305	Jun	531	26	8829	439
Aladdin's Millside Dolly	8-9	130	Jul	1274	53	5594	261
Aladdin's Millside Fern White	9-2	177	Jul	1146	49	7413	373
Aladdin's Millside Lady S.	9-2	305	Jun	29	1	6681	350
Aladdin's Millside Maid	8-0	365	Jun	211	11	10868	550
Aladdin's Millside Mrs. J.	7-6	305	May	75	3	8510	429
Aladdin's Millside Rita	7-10	320	Jul	445	26	8542	471
Aladdin's Millside Rose	9-3	305	May	125	7	7727	387
Aladdin's Rose Blossom	5-4	243	Jul	778	41	7905	415
B. Pan's Millside Becky	6-9	356	Jul	367	20	8680	465
B. Pan's Millside Rosedale	6-11	320	Jun	487	26	7413	416
B. P.'s Millside Balsam	7-8	260	Jul	353	19	9321	439
Comet's Dolly of Millside	5-3	332	Jul	470	30	8627	497
Emblem's Millside V. Brenda	2-5	181	Jul	693	35	4709	223
*Fred's Briquet of Millside	6-3	198	Jul	1023	52	6725	350
Fred's Millside Fern	8-0	280	Jul	345	18	6207	339
F. R.'s Millside Brenda	13-0	243	Jul	635	28	7101	305
F. R.'s Millside Mrs. James	14-11	305	May	147	8	6974	368
H. V.'s Castell of Millside	5-7	365	Jul	273	17	12391	619
H. V.'s du Valet of Millside	4-5	365	Jul	95	6	7718	422
H. V.'s Millside Begonia	6-11	305	Jul	145	7	9807	466
*H. V.'s Millside du Valet	8-1	136	Jul	940	46	4422	200
*H. V.'s Millside Mertensia	6-11	198	Jul	995	40	8806	417
H. V.'s Millside Queen	7-7	285	Jul	515	27	8323	457
H. V.'s Mirabilis of Millside	4-9	305	May	24	1	5968	297
H. V.'s Rita of Millside	6-4	92	Jul	724	40	2437	145
s. Haddon's Victory		d. Senator's Rita of Millside					
H. V.'s Rosa of Millside	7-7	305	Jun	68	3	11492	538
Millside Rudy's Bee	2-6	197	Jul	758	36	5373	279
Millside Rudy's Castell	2-11	307	Jul	471	28	6679	362
Millside Rudy's Dolly	2-11	177	Jul	783	35	4485	207
Millside Rudy's Rosalia	3-1	267	Jul	500	28	5675	305
Millside Rudy's Tatters	2-10	305	Jun	245	15	5006	286
Millside Tim B. Pan's Rosedale	2-7	201	Jul	615	34	4172	234
Millside Tim's Blossom	#2-11	304	Jul	316	18	9645	487
Millside Tim's B. P. Balsam	2-9	319	Jul	673	33	10334	472
Millside Tim's Dainty	2-10	334	Jun	545	28	7339	391
Millside Tim's Lilly	2-10	301	Jul	699	37	8342	415
Millside Tim's Maid	2-10	243	Jul	341	16	4532	232
Millside Tim's Mayetta	2-11	343	Jul	817	41	10564	540
Millside Tim's Mertensia	2-8	328	Jul	579	30	7179	391
Millside Tim's Monarch Blossom	2-9	326	Jul	567	30	6806	339
Millside Tim's Rosa	2-11	288	Jun	650	34	7943	400
Millside Vic's Old Rose	2-10	201	Jul	841	38	6216	315
Millside Vic's Sephyr	2-6	193	Jul	871	42	6707	329
Millside Victory's Brenda	2-6	305	Jul	151	9	7150	389
Millside Victory's Rita	3-0	262	Jun	636	37	7842	402
Millside Victory's Tucker	2-9	305	Jun	188	13	7049	374
Mischief's Millside V. du Valet	2-3	181	Jul	570	33	3635	214
Monarch's Blossom of Millside	4-11	365	Jul	16	1	7216	425
R. M.'s Freehold of Millside	10-7	243	Jul	738	36	8147	426
R. M.'s Mertensia of Millside	6-7	305	May	65	3	5593	280
R. M.'s Millside Josephine	10-6	365	Jul	212	9	8439	395
R. M.'s Millside Mayetta	10-0	305	Jul	9		4792	241
R. Tim's Mertensia of Millside	5-0	264	Jul	596	33	8333	394
Rudy's Dahlia of Millside	3-10	265	Jul	315	19	6316	358
Rudy's Fresia of Millside	3-11	243	Jul	553	28	7337	349
Rudy's Josephine of Millside	3-11	365	Jul	528	29	9218	490
Rudy's Lucille of Millside	3-10	365	Jul	422	22	8379	403
Rudy's Millside Briquet	4-2	305	Jun	29	1	6832	331
*Rudy's Millside Freehold	3-4	229	Jul	867	40	8223	408
Rudy's Rosalia of Millside	4-3	165	Jul	890	43	6037	314
Tim's Anna Ram of Millside	4-9	259	Jul	562	25	7421	390
Tim's du Valet of Millside	4-1	243	Jul	774	41	7322	367
Tim's Fern of Millside	4-8	305	Jun	363	20	6969	371
Tim's Freehold of Millside	4-11	243	Jul	1046	45	9109	422
Tim's Millside Balsam	3-6	288	Jul	651	30	8234	402
Tim's Millside Belladonna	#4-5	301	May	334	21	7030	402
Tim's Millside Bloom	4-1	251	Jul	521	32	5309	319
Tim's Millside Blossom	3-11	290	Jul	460	22	8816	478
Tim's Millside Freehold	3-11	349	Jul	556	33	7732	431
Tim's Millside Valerie	3-8	265	Jul	394	21	6621	337
Tim's Queen of Millside	3-11	305	Jun	240	15	8540	460
Tim's Rosalia of Millside	3-11	365	Jul	323	19	10509	569
Tim's Rosedale of Millside	4-8	365	Jul	173	13	9102	505
Tim's Rose du Valet of Millside	4-10	305	Jun	83	4	9143	454
*Tim's Tatters of Millside	5-0	241	Jul	627	32	7411	377
T's Millside A. Tatters	2-4	195	Jul	684	35	4480	237
T's Millside M. Blossom	2-4	197	Jul	772	40	5337	280
T.'s Millside Rose of H. V.	2-5	192	Jul	801	32	6240	280
Victory's Bella of Millside	4-8	305	May	101	6	6967	355
Victory's Blossom of Millside	3-10	365	May	348	17	10721	566
Victory's du Valet of Millside	5-2	279	Jul	154	9	5168	292
Victory's Josephine of Millside	4-0	305	May	646	35	9430	469
Victory's Millside Brenda	4-7	305	Jun	103	7	5067	278
Victory's Millside Freehold	3-8	266	Jul	729	43	8853	496
Victory's Rose of Millside	4-2	305	May	384	21	7874	,410
Zero's Blossom of Millside	5-11	258	Jul	661	33	6766	375

§LEATH, MacLEAN B., UWHARRIE FARMS, ARCHDALE, N. C. ARHT

Coldspring's B. R. Lenore	3-4	61	Jul	1027	44	2058	87
s. Coldspring's Beauty's Romulus		d. Coldspring's Hardwick's Leda					

§LEBEIS, WALTER A., TUCK-A-WAY FARM, CHIPPEWA FALLS, WIS. ARHT

Luxerin Matchless Fatima	3-11	283	Jul	642	35	7950	442
Tuck-A-Way Dawnette	2-4	305	Jul	239	13	6478	311
Tuck-A-Way Delightful	2-5	38	Jul	1097	51	1324	62
s. Langwater Don		d. Tuck-A-Way Delight					
Tuck-A-Way Pert	2-2	212	Jul	810	38	5676	288
Tuck-A-Way Princess	2-11	241	Jul	705	34	6725	286
*Tuck-A-Way Queen Della	4-7	208	Jul	811	50	6479	304
Tuck-A-Way Rita	#1-11	302	May	189	11	5483	272
Tuck-A-Way Rosette	3-8	197	Jul	1050	42	7708	332
Tuck-A-Way Vickie	2-5	61	Jul	759	37	1536	74
s. Meadow Lodge General Squire		d. Tuck-A-Way Queen Verna					
Tuck-A-Way Wanda	2-2	122	Jul	606	28	2681	142
s. Meadow Lodge General Squire		d. Tuck-A-Way Lady Ester					

§LEE, ROBERT C., LEE FARMS, FAR HILLS, N. J. ARHT

*Commodore Leeder Chloe-Lee	4-9	305	Jun	411	21	8094	385
*Commodore Leeder's Carolyn Lee	#5-7	304	Jun	165	8	8224	383
*Commodore Sampson Clover-Lee	4-8	305	Jun	241	12	7962	379
*Commodore Sampson Dottie Lee	4-8	178	Jun	1075	52	6232	369
s. Commodore Sampson Lee		d. Commodore Leeder's Agnes-Lee					
*Commodore Sampson Noel Lee	4-7	212	Jun	810	37	6769	300
Commodore Secundus Bell Lee	#2-2	300	Mar	555	27	6722	305
*Commodore Secundus Diane Lee	4-0	245	Apr	452	25	5033	253
*Commodore Secundus Doris Lee	4-5	185	Jun	1125	64	7831	394
s. Mulhocaway Butterfat Secundus		d. Commodore Thespian's Amy-Lee					
Commodore Secundus Freda Lee	2-10	305	Apr	334	17	8343	401
Commodore Secundus Mary Lee	2-8	305	Feb	323	22	7880	449
Commodore Secundus Nell Lee	2-1	305	Apr	97	5	4595	221
Sterling Eleanor	3-5	177	Jun	857	46	5641	294
s. Count Sterling		d. Sterling Marylee					
*Two Brooks May	10-5	365	Mar	422	21	12172	532

§LIEBERS, HARRY D., ESTATE, "SKYLINE", LINCOLN, NEBR. ARHT

Skyline Distinctive's Lotus	2-7	121	Jun	897	46	3810	178
s. McDonald Farms Distinctive		d. Skyline Just Loyalty					
Skyline High Lyda	2-3	352	Jun	434	26	6892	367

§LIEBERS, O. H. & SON, "SKYLINE", LINCOLN, NEBR. ARHT

Skyline Beacons Carmen	#2-3	364	May	149	8	8298	422
Skyline Beacons Mandy	2-3	365	May	117	6	9204	491
*Skyline Challenger's Coronet	6-9	273	Jun	603	28	7386	352
Skyline Dist. Doretta	3-7	358	Jun	536	35	11075	630
Skyline Dist. Gilda	2-8	79	Jun	1176	59	3034	147
s. McDonald Farms Distinctive		d. Skyline King's Graceful					
*Skyline Distinctive's Blend	3-4	300	Jun	860	47	9337	516
Skyline Distinctive's Glamour	#5-5	351	May	175	8	5796	284
Skyline Distinctive's Gleam	2-5	42	Jun	1260	64	1701	83
s. McDonald Farms Distinctive		d. Skyline King's Glory					
*Skyline Distinctive's Moonbeam	5-5	305	Apr	270	17	6043	342
Skyline Distinctive's Reva	2-8	157	Jun	867	45	4766	227
Skyline Distinctive's Roberta	2-1	355	Jun	726	39	10015	491
*Skyline Distinctive's Valda	3-7	167	Jun	790	45	5316	281
*Skyline Distinctive's Vanity	5-10	271	Jun	596	36	7119	347
Skyline Distinctive's Violet	2-3	252	Jun	759	41	6303	353
Skyline Dist. Rosetime	2-10	109	Jun	1103	51	4172	178
s. McDonald Farms Distinctive		d. Skyline King's Radiant					
*Skyline Hercules' Radiance	9-1	192	Jun	896	50	6681	320
Skyline High Anita	2-2	41	Jun	1248	51	1686	65
s. McDonald Farms High Skyline		d. Triumph's Alberta					
Skyline High Audrey	2-4	318	Jun	628	34	8126	415
Skyline High Charity	4-0	365	May	260	15	10804	606
Skyline High Favor	3-9	305	May	82	5	7661	388
Skyline High Gaiety	3-4	291	Jun	646	41	7972	468

Skyline High Gilda	2-8	121	Jun	1013	51	4277	197
s. McDonald Farms High Skyline		d. Skyline King's Gratitude					
Skyline High Linda	3-9	365	May	795	42	11516	604
Skyline High Noonlight	2-5	50	Jun	1260	48	2033	75
s. McDonald Farms High Skyline		d. Stringtown Twilight					
*Skyline High Quantity	3-4	344	Jun	487	26	8798	431
Skyline High Rapture	2-7	41	Jun	980	43	1329	58
s. McDonald Farms High Skyline		d. Skyline King's Rosina					
Skyline High Talent	2-5	164	Jun	737	38	4310	201
Skyline High Theda	#4-4	316	Jun	223	11	8574	446
Skyline High Treasure	2-7	140	Jun	816	43	4113	193
Skyline High Valorie	#3-4	352	Jun	414	29	8807	483
*Skyline Just Blue Bell	7-5	365	Apr	160	8	8927	465
Skyline Kadi Fortune	#2-7	278	May	191	10	5615	292
*Skyline King's Barbee	6-2	365	Jan	503	27	9993	479
*Skyline King's Barbee	7-5	84	Jun	1525	69	4393	208
s. McDonald Farms Skyline King		d. Skyline Belinda					
*Skyline King's Glory	4-10	365	Apr	139	9	10946	645
*Skyline King's Grace	6-10	230	Jun	779	42	6506	329
*Skyline King's Gratitude	5-11	297	Jun	697	43	8088	488
Skyline Kings Lucy	2-3	201	Jun	791	41	5825	299
*Skyline King's Queen	5-4	340	Jun	424	23	9487	459
*Skyline King's Rosebud	3-11	305	Mar	65	3	6801	367
*Skyline King's Thelma	6-10	196	Jun	775	42	5696	315
Skyline Le Rosana	2-4	116	Jun	958	50	4020	195
s. McDonald Farms Le Skyline		d. Skyline High Rona					
Skyline Le Sherry	2-5	50	Jun	1103	59	1818	87
s. McDonald Farms Le Skyline		d. Skyline Distinctive's Lida					
Skyline Le's Velma	2-1	38	Jun	1001	47	1230	58
s. McDonald Farms Le Skyline		d. Skyline High Valorie					
Skyline Pre Chic	2-1	57	Jun	949	41	1747	73
s. McDonald Farms Pre Odessa		d. Skyline High Charity					
Skyline Reveller's Beauty	3-4	350	Jun	358	21	8257	425
*Skyline Traveller's Belle	3-10	282	May	573	26	8221	358

McCANN, F. W., GOLDEN HARVEST FARM, BRIDGEWATER, CONN. ARHT

*¶Boulder Bridge Vesta	7-8	302	Jun	1268	63	14867	742
*¶Fairlawn Actor's Phyllis	5-7	181	Jul	1427	69	11046	504
¶Fairlawn K. Floweret	2-2	236	Jul	605	34	6774	358
¶Golden Harvest Actor's Liza	2-5	278	Jul	566	30	8230	413
¶Golden Harvest Actors Rose	2-9	365	Jul	528	30	10950	568
¶Golden Harvest C. Hickory	2-5	236	Jun	911	44	7989	410
¶Golden Harvest C. Rosary	2-5	286	Jul	980	56	9636	544
*¶Golden Harvest Gretchen	8-4	244	Jul	1868	76	17418	696
*¶Golden Harvest M. Noreen	3-9	365	Jul	335	17	12583	592
¶Golden Harvest Primula	2-4	305	Jun	240	16	7426	463
¶Golden Harvest Princess Hetty	2-11	305	May	492	27	8168	364
*Golden Harvest Rosanna	3-3	181	Jul	1141	51	8948	380
¶Golden Harvest Rose Betty	2-2	225	Jul	1233	66	9960	496
¶Golden Harvest Rose Blue Bird	2-4	305	May	281	19	7449	379
*¶Golden Harvest Rose Coleen	3-4	170	Jul	1090	66	7870	418
¶Golden Harvest Rose Garnet	2-9	212	Jul	792	39	7366	359
¶Golden Harvest Rose Gertrude	3-2	82	Jul	1013	51	3118	146
s. Gardenville Rose King		d. Golden Harvest Gertrude					
¶Golden Harvest Rose Joanne	2-11	284	Jun	767	41	8310	457
¶Golden Harvest Rose Juda	2-3	305	Jun	508	24	8197	431
¶Golden Harvest Rose Leda	2-2	204	Jul	859	50	7190	391
¶Golden Harvest Rose Lizzie	2-2	304	Jul	414	24	7982	396
¶Golden Harvest Rose Noreen	2-11	349	Jul	424	28	10116	545
¶Golden Harvest Rose Primal	3-4	251	Jul	818	47	10467	529
¶Golden Harvest Rose Trophy	2-5	305	Aug	15	1	7124	419
¶Golden Harvest Royal Glamour	2-3	365	Mar	138	7	10733	532
*¶Golden Harvest Royal Holly	4-6	188	Jul	1397	80	10600	568
*¶Golden Harvest Royal Primrose	6-2	61	Jul	1733	79	3696	165
s. Boulder Bridge Royal Prince		d. Golden Harvest Prima-Donna					
¶Houssatonic Farms' F. Bonniegirl	2-8	268	Jul	560	34	7618	420
*¶Locust Grove I. Berta	6-11	200	Jul	1668	86	13181	697
*¶Maple Lane Frolic's Queen Bee	6-11	262	Jul	1454	87	14481	742
*¶McDonald Farms King's Marian	7-3	365	Jun	172	8	15050	650
*¶Mt. Ephraim Challenger's Sybil	4-5	283	Jul	1045	55	13066	685
¶Mt. Ephraim Princess Bessie	4-9	166	Jul	704	34	6309	293
*¶Mt. Ephraim's Countess Lizzie	8-2	267	Jul	1849	90	18651	908
*¶Normandy Flora	8-10	200	Jul	1090	50	10451	473
*Random Forever	5-2	129	Jul	919	44	4416	204
*Random Primadonna	5-2	237	Jul	851	51	7752	433
*¶St. Albans Monarch Pretty Spot	4-8	273	Jul	1771	90	16737	827
*¶Sterlingold Rosanna	5-11	140	Jul	1493	68	8177	353
*¶Sterlingold Rosette	4-9	124	Jul	1492	72	6945	362
*¶Wilgorlan Farms Petite	4-10	278	Jun	1376	78	12904	697
*¶Wilgorlan Farms Quest	6-7	103	Jul	1568	74	5949	278
s. Gardenville Rose King		d. Sterlingold Princess Quinto					
*¶Wilgorlan Farms Trophy	5-8	305	May	698	45	13791	727
Wilgorlan Farms Twilight	4-1	121	Jul	822	47	4097	222
s. Hominy Hill King's Courageous		d. Wilgorlan Farms Trophy					

McCLELLAND, W. T. & SON, SHAMROCK GUERNSEY FARM, TUCSON, ARIZ. ARHT

*¶Bonnibell Vera	4-7	365	Aug	621	30	12356	598
*¶Butter Boy's Valor	8-7	365	Jun	123	6	12201	591
*¶Discovery's Arline of Idora	9-2	142	Aug	1241	54	6802	261
s. Idora Discovery		d. King's Arline of Idora					
*¶Fresno Master's Buttercup	#5-5	358	Jun	150	9	13241	659
*¶Goose Valley Bonnie	6-6	60	Jun	1065	52	2364	101
s. Nyala Peerless		d. Goose Valley Bella Donna					
*¶Goose Valley Lois	7-3	61	Aug	2062	81	4262	175
s. Brian Boru King's Patriot		d. Goose Valley Lucy					
¶Ideal's L. D.'s Blossom	2-8	243	Aug	1012	50	9257	426
¶Ideal's Ranchero' Superb	2-7	300	Aug	947	48	11703	566
*¶Ranchito Thelma	7-7	153	Aug	1249	59	7365	330
*¶Riverview General's Martha	4-3	365	May	60	3	14133	674
*¶Riverview's Princess Fashion	11-2	92	Aug	1741	68	6175	217
s. Cloverleaf Skagit Prince		d. Valley Gem Careful					
*¶St. Albans AVBoy's G. G. Heiress	4-1	229	Aug	1071	58	9104	498
*¶St. Albans A V Boy's Maze	8-3	58	Aug	2002	83	3753	155
s. St. Albans Actor's Valiant Boy		d. St. Albans Actor's Maisie					
Shamrock Farms General's Susan	2-5	365	Jun	81	5	8195	438
*¶Shamrock Farms Johanna	3-8	236	Jul	937	39	10493	435
¶Shamrock Farms Levity Lustre	2-4	103	Jul	1360	55	5011	201
s. Wey Acres Levity Bellringer		d. Wey Acres Levity Lustre					
*¶Shamrock Farms Lullaby	4-3	189	Aug	856	46	8264	418
Shamrock Farms Warrior's Clara	2-6	365	Jun	46	2	10119	464
*¶Valley Pride's Susan	7-4	59	Aug	2132	85	4078	174
s. Wandamere Phylip		d. Valley Pride's Susanna					
*¶Wey Acres Levity Lustre	7-10	163	Aug	1283	60	9271	386

§McFARLAND, SAM B., ROBIN ROOST FARMS, LEBANON, TENN.

*Clear Springs' Royal Carol	5-5	136	Jul	994	49	5181	254
s. Majesty's Rose's Royal		d. Clear Springs' Queen Flora					
Langmeadow Nellie	3-1	181	Jul	752	38	5451	263
*My Own Maxim Vivian	6-2	265	Jul	789	34	8826	417
Robin Roost Rex's Brenda	2-4	213	Jun	617	38	4736	263
Robin Roost Rex's Iolanthy	2-3	292	Jul	540	31	6177	315
Robin Roost Rex's Jeanette	2-6	136	Jun	819	42	3981	189
*Robin Roost Rose	8-11	166	Jul	1131	57	7764	392
Robin Roost Spotter's Frances	4-5	305	Jul	273	13	9765	479
Robin Roost Valor's Gayette	3-3	115	Jul	986	41	4546	189
s. Fairlawn Actor's Valor		d. Robin Roost Unis's Gay					
Robin Roost Valor's Iolanthy	3-2	251	Jul	764	37	7014	325
Robin Roost Valor's Jane	2-4	305	Apr	563	33	7307	392
Robin Roost Valor's Margarett	2-7	292	Jul	644	36	6259	321
Robin Roost Valor's Princess	3-2	88	Jun	1230	55	3836	181
s. Fairlawn Actor's Valor		d. Grand View Maxim Princess					
Robin Roost Valor's Ruby	3-6	101	Jul	1060	49	3903	164
s. Fairlawn Actor's Valor		d. Robin Roost Ruby					

§MENKEN, ADA & HAROLD D., "COROTOMAN", UPPERVILLE, VA.

Benton's Heroine	7-2	247	Jun	836	36	10291	426
Corotoman E. Topsy	2-8	238	Jun	619	28	6543	303
Emory's Sweet William	5-9	305	May	100	5	11811	674
Welcome In Valor Fan	2-3	363	Jun	729	34	11722	529

§MILLER, ANITA, CHICO, CALIF.

*Skyline Challenger's Fantasy	7-4	55	Jun	1517	60	2697	107
s. Pine Manor King's Challenger		d. Pine Manor Majesty's Vision					

§MOORE, F. L. & WELLER, J. R., DAVID & BETTY L., MILMOORE FARMS, FREMONT, OHIO. ARHT

*Antietam Royal Faithful	6-7	61	Jul	1271	54	2739	117
s. Antietam Royalist		d. Antietam Faithful					
*Conora Empress Tessie	5-5	303	Jul	1066	52	14028	755
*Conora Empress Tranquil	3-3	102	Jun	1282	54	4981	218
s. Kenmar Hills Emperor Jim		d. Conora Lovely Tranquil					
*Curtiss Candy P. Maiden	10-3	305	May	360	18	9104	396
*McDonald Farms Karma	9-3	365	May	197	11	14147	655
Milmoore's A. Faithful	3-0	305	Jun	81	4	9317	437
*Milmoore's A. Malinda	4-6	305	Apr	96	5	9297	415
Milmoore's A. Mardenna	3-5	305	Jun	62	2	7764	313
*Milmoore's A. Millie Jane	6-2	148	Jul	1450	63	7748	330
Milmoore's H. Narcissus	2-5	54	Jul	1156	50	1997	86
s. Riegeldale Emory's Heir		d. KenVer Cherub's Narcissus					
Milmoore's O. Feather	2-1	224	Jul	822	44	6922	328
Milmoore's O. Geraldine	2-4	83	Jul	962	42	2673	126
s. McDonald Farms Steadfast Odin		d. Milmoore Emory Geraldine					
Milmoore's O. Karmalee	2-5	305	Jul	655	35	7571	396
Milmoore's O. Kathe	2-2	275	Jul	724	42	6864	364
Milmoore's O. Malinda	3-3	117	Jul	1238	55	5108	216
s. McDonald Farms Steadfast Odin		d. Milmoore's A. Malinda					
Milmoore's O. Maxine	2-2	60	Jun	889	29	1819	63
s. McDonald Farms Steadfast Odin		d. Milmoore's A. Maxine					
Milmoore's O. Mimi	2-2	255	Jul	995	46	9297	404
Milmoore's O. Monita	3-8	108	Jul	1189	56	4469	195
s. McDonald Farms Steadfast Odin		d. Milmoore's Lady Monita					
Milmoore's O. Pride	2-5	305	May	470	26	8193	389
Milmoore's O. Prudy	2-9	305	Jul	675	36	9019	437
Milmoore's O. Roselyn	2-2	200	Jun	516	21	4286	195
Milmoore's O. Susie	2-4	305	May	356	21	6374	347
Milmoore's O. Zada	2-5	127	Jul	1050	47	4859	203
s. McDonald Farms Steadfast Odin		d. Milmoore's A. Zoa					
Milmoore's O. Zandra	2-2	255	Jul	767	39	7552	455
Riegeldale Fashioner Bette	2-5	365	Apr	16		8352	406
*Riegeldale Emory's Elise	8-8	365	Jul	89	4	14081	715

§MORRIS, ROBERT H., BROOKFORD FARM, ROLLINSFORD, N. H. ARHT

Brookford Lady Helen	2-9	167	Jul	887	41	6340	278
Brookford Maid Marian	2-3	365	Apr	384	18	11306	498
Brookford Princess Julia	4-11	99	Jul	1126	42	4342	180
s. Flying Horse Double General		d. Lincoln L. Etta					
*Brookford's Autumn Promise	5-2	212	Jul	774	36	7333	340
Brookford Singing Diana	2-5	305	Mar	608	30	8359	383
*Brookford Singing Diana	3-5	67	Jul	936	49	2267	113
s. Flying Horse Double General		d. Sunnyfields Melody					
Brookford's Posey	3-2	289	Jul	694	34	7975	406
*Brookford Stardust	4-1	305	Apr	111	6	8240	401
*Freedom's Snow Queen	7-3	169	Jul	1045	44	7612	355

§PARKER, D. I. & LOUIS H., PARKER'S GUERNSEY FARM, DUBLIN, GA. ARHT

Coleman Farm Mars Susie	2-2	236	Jun	491	26	3782	213
*Highlander's Artist	6-1	184	Jun	970	41	7480	332
*Highlander's Duchess	#6-3	336	Jun	18		8030	368
Highlander's Eliza	4-2	184	Jun	956	44	7255	316
*Highlander's Gem	7-10	128	Jun	1253	52	6005	253
*Highlander's Glamour	4-5	305	Mar	107	5	7340	323
*Highlander's Golden Ann	4-6	195	Jun	957	41	7994	355
*Highlander's Hilda	6-7	180	Jun	1053	46	8455	404
*Highlander's Janet	7-10	203	Jun	997	38	9349	401
*Highlander's Lady	6-5	310	Jun	253	13	7371	307
*Highlander's P. M. Martha	4-3	104	Jun	975	34	3846	139
*Highlander's Poppy	3-11	305	Dec	191	11	8358	387
*Highlander's Sally Ann	4-8	228	Jun	641	29	6936	298
Parker Farms Choice Dolly	2-3	205	Jun	813	39	6843	323
*Parker Farms H. Beatrice	3-6	276	Jun	581	29	7132	337
s. Klondike Highlander		d. Privateer's Betsy					
Parker Farms H. Cleopatra	3-1	193	Jun	833	41	6852	320
Parker Farms H. Fern	2-8	177	Jun	812	38	5498	237
Parker Farms H. Golden	2-5	175	Jun	846	40	5767	280
Parker Farms H. Maybell	2-4	248	Jun	688	33	6201	288

Parker Farms H. Melinda	2-9	150	Jun	816	35	4491	187
Parker Farms H. Rosie	2-9	235	Jun	669	32	5883	263
Parker Farms H. Sarah	2-11	235	Jun	519	23	4639	201
Parker Farms P. A. Belle	3-4	269	Jun	473	24	5580	250
Parker Farms P. A. Eva	2-10	241	Jun	708	37	6328	316
Parker Farms P. D. Babe	2-8	207	Jun	795	37	6010	273
Parker Farms P. D. Bella	2-10	181	Jun	716	34	4770	234
Parker Farms P. D. Glamorous	2-8	237	Jun	590	29	5236	236
*Parker Farms P. D. Jan	3-2	147	Jun	868	36	4846	204
Parker Farms P. D. Josephine	2-5	248	Jun	545	28	4638	253
Parker Farms P. D. Lass	#2-11	267	Jun	126	7	7677	387
Parker Farms P. D. Maybell	2-5	135	Jun	902	42	4521	200
Parker Farms Pre Halma	2-4	271	Jun	673	31	7004	306
Parker Farm's Rose	2-9	187	Jun	677	31	5546	239
*Privateer's Actor's Sally	3-9	286	Jun	630	28	7871	337
Springhill Heritor Dawn	2-8	305	Jun	375	23	5653	322

PEW, ARTHUR E., JR., REDDING FURNACE FARM, ELVERSON, PA.
ARHT

¶Applebrook's Antonette	3-3	254	Apr	747	36	9044	408
¶Confidence's Gena	3-11	270	Apr	679	39	7761	414
¶Confidence's Genola	4-11	264	Apr	1062	54	10658	550
¶Confidence's Moon Glow	#5-1	304	Mar	379	21	8673	420
¶Echo Farm's T. Ilah	#4-10	304	Mar	501	30	9298	478
¶Patrician's Eliza	#7-11	304	Mar	129	6	10218	476
¶Patrician's Moonlight	#10-11	304	Apr	205	11	10028	470
¶Quinton Country Lady	#3-5	304	May	343	17	6751	323
¶Redding Furnace Almeda	3-3	268	Mar	1000	63	9752	490
¶Redding Furnace Babe	#3-3	304	Mar	71	4	8993	418
¶Redding Furnace Celeste	#3-4	304	Apr	66	3	9287	443
¶Redding Furnace Cora	4-3	305	Mar	362	20	10437	518
¶Twin Oaks Farm Hyacinth	#5-4	304	Mar	767	44	10915	550
¶Victory's Gem	6-8	305	Apr	270	12	11385	519

PRICE, S. C. & ROBERT BARGE, COLDSPRINGS FARMS, CONYNGHAM, PA.

*¶Coldspring's B. R. Betty	4-0	166	Jul	1206	60	8365	394
*¶Coldspring's B. R. Beverly	3-11	365	Apr	294	20	10859	574
¶Coldspring's B. R. Cora	2-2	242	Jul	890	47	7819	387
¶Coldspring's B. R. Fannie	2-4	365	May	291	19	11157	671
¶Coldspring's B. R. Francella	2-8	38	Jul	1435	61	1748	75
s. Coldspring's Beauty's Romulus		d. Coldspring's Romulus' Fanita					
¶Coldspring's B. R. Inez	2-8	365	Jun	316	15	13245	597
*¶Coldspring's B. R. Iris	8-0	34	Jul	1693	75	1851	82
s. Coldspring's Beauty's Romulus		d. Coldspring's Romulus' Iris					
*¶Coldspring's B. R. Louise	3-7	142	Jul	1136	56	6942	314
s. Coldspring's Beauty's Romulus		d. Chapman's Royal Lily					
¶Coldspring's B. V. Beautiful	2-7	347	Jul	606	32	11568	547
¶Coldspring's B. V. Clarabell	3-0	157	Jul	880	48	6223	314
*¶Coldspring's B. V. Freda	3-10	257	Jul	1116	67	12508	684
¶Coldspring's Nobles Irnett	2-8	239	Jul	1019	45	8700	399
*¶Coldspring's Noble's Isabel	5-11	292	Jul	874	44	11532	562
*¶Coldspring's R. Beauty	8-8	278	Jul	817	51	9799	530
*¶Mulhocaway Butterfat C Fantasy	7-11	365	Jun	443	25	15024	839
¶Mulhocaway Lovely Fantasy	3-11	328	Jul	807	49	11469	641

§PRITZL, CHARLES J., PRESTDALE FARM, NEW PLYMOUTH, IDAHO.
ARHT

Prestdale Loyals Bon Bon	2-1	179	Jul	805	39	5178	251
*Prestdale Phyl's Amaryllis	4-4	65	Jul	1515	66	3341	156
s. Claudesta Phylman		d. Toponis Marvel's Amethyst					
*Prestdale Phyl's Anita	4-6	305	Jun	63	3	8009	429
*Prestdale Phyl's Aster	5-8	193	Jul	960	39	8221	385
*Prestdale Phyl's Veldren	3-11	280	Jul	870	48	10580	533
Prestdale Royal R. Veronica	2-2	71	Jul	1024	45	2410	103
s. Fircrest Royal Romulus		d. Marshall's Verna of Prestdale					
Prestdale Royal R. Viona	2-0	132	Jul	1056	47	4387	187
s. Fircrest Royal Romulus		d. Prestdale Royal's Viola					
Prestdale T. Loretta	3-8	176	Jul	681	36	5230	279
*Prestdale T. Rita	3-2	280	Jul	709	37	9465	503
Prestdale V. Charming	3-5	129	Jul	1394	53	6532	272
s. Prestdale Monarch's Veteran		d. Prestdale Phyl's Charlotte					
Prestdale V. Winona	3-2	186	Jul	785	42	5566	311

§RANSOM, W. G., ESTATE, RANSOM FARM, WILLIAMSBURG, KANS.
ARHT

*Ransom Adele's Augusta	5-11	307	Jun	523	31	7826	418
Ransom Adora's Adorine	2-4	243	Jun	742	35	6375	307
Ransom Alona's Algetta	2-4	239	Jun	881	36	4977	299
Ransom Alona's Algie	3-2	311	Jun	707	38	8658	472
Ransom Anita's Aris	3-3	298	Jun	552	33	7182	400
Ransom April's Azalea	1-11	220	Jun	619	37	5107	287
Ransom Asteria's Ava	2-5	154	Jun	665	33	3698	194
Ransom Astoria's Appleblossom	2-8	277	May	557	34	5974	355
Ransom Augusta's Augustine	3-3	203	Jun	860	48	5795	298
Ransom Fairellen's Fanella	2-11	141	Jun	882	51	4769	264
s. McDonald Farms Pre Notable		d. Ransom Fantail's Fairellen					
*Ransom Fantail's Fairellen	7-3	108	Jun	1204	61	4622	235
Ransom Faridas Friola	2-0	259	Jun	479	23	4997	255
Ransom Felicia's Farina	3-3	285	Jun	549	35	7240	415
*Ransom Florence's Flossie	3-8	154	Jun	766	46	4732	258
s. Ransom Amanda's Ambrose		d. Ransom Fidget's Florence					
Ransom Glenna's Gladiola	3-4	282	Jun	557	38	6874	359
*Ransom Jato's Josephine	4-9	44	Mar	1249	65	1704	91
s. Ransom Angel's Admiral		d. Ransom Jewel's Jato					
Ransom Lena's Leanna	#3-9	274	Jun	50	3	7804	440

§RANSOM, W. G., JR., NANCY JANE & EDGAR W., RANSOM FARM, WILLIAMSBURG, KANS. ARHT

*General Lee's Suzette	8-8	110	Jun	1217	61	4700	236
s. Argilla General Lee		d. Springdale Susan					
Ransom Annella's Aldeen	4-2	214	Jun	926	49	7188	383
Ransom Gay's Gaiety	2-2	132	Jun	917	48	4287	214
*Ransom Ruth's Radiant	4-9	291	Jun	681	39	8006	452
Ransom Suzette's Satanta	2-1	142	Jun	879	50	4431	228
s. McDonald Farms Pre Notable		d. General Lee's Suzette					
Springdale Model Fay	2-1	252	Jun	425	22	4488	226

§RAWLS, J. C., SOUTHAMPTON GUERNSEY FARM, FRANKLIN, VA.
ARHT

Southampton C. Bonnie	3-7	305	Jun	50	2	7866	343
Southampton Hazel	2-9	305	Jun	133	6	8947	416
Southampton M. Annette	2-9	114	May	686	29	2951	119
*Southampton Maxim Daisy	3-11	305	Jul	192	9	8424	363
Southampton Maxim Ruth	2-5	305	Jul	43	2	8006	396
Southampton M. Imogene	2-1	305	Jul	462	26	7647	405
*Southampton Miranda	5-8	80	Jul	1294	47	3651	140
s. Holliknoll Maxim Alert		d. Southampton Melba					
Southampton M. Ladyann	2-7	305	May	424	22	6999	348
Southampton M. Mary	2-5	305	Jul	350	21	8157	425
Southampton M. Pearl	2-4	305	Jun	454	24	7259	363
Southampton N. Dassel	2-5	97	Jul	1215	48	4147	184
s. Southampton Noble		d. Southampton Miranda					
Southampton N. Delia	2-4	99	Jul	829	36	2982	127
s. Southampton Noble		d. Southampton M. Dimple					
*Southampton Sequel	3-3	305	May	7		5475	279

§RAY, H. G. & VIOLA, ELM ROW FARM, ALBION, MICH. ARHT

Prediction Anchor's Doll	1-11	305	Jul	206	11	7070	321
*Woodacres Princess Peridot	3-5	305	Aug	56	2	5185	244

§RHODENBAUGH, W. W., RHODENBAUGH RANCH, CALDWELL, IDAHO.
ARHT

*Rhodenbaugh's Alyssum	11-4	81	Jul	1239	58	2518	115
s. Beauty's Topsy's Prince		d. Rhodenbaugh's Hibiscus					
*Rhodenbaugh's Amaryllis	10-5	365	Jun	312	10	8980	454
*Rhodenbaugh's Blenheim Rose	6-4	198	Jul	933	65	6220	401
*Rhodenbaugh's Calla Lily	4-10	365	Jul	60	3	8510	417
*Rhodenbaugh's Coral Rose	5-4	173	Jul	777	37	5110	261
*Rhodenbaugh's Evening Star	#5-3	274	Mar	352	21	6616	372
*Rhodenbaugh's Kilarney Rose	4-5	122	Jul	1150	56	5000	233
s. Westlynn Kilroy		d. Rhodenbaugh's Prince's Rosalie					
*Rhodenbaugh's Phil-Rose Star	3-2	305	May	13		6130	353
Rhodenbaugh's Phyl-Rose Amole	2-7	296	Jul	723	35	7557	343
Rhodenbaugh's Phyl-Rose Daisy	2-1	365	May	345	19	9037	458
Rhodenbaugh's Phyl-Rose Poppy	2-6	61	Jul	882	40	1754	81
s. Rhodenbaugh's Phylman		d. Rhodenbaugh's Syringa's Poppy					
Rhodenbaugh's Phyl-Rose R Moss	2-6	365	May	623	38	9084	524
Rhodenbaugh's Phyl-Rose R Rue	2-1	186	Jul	879	49	5875	302
*Rhodenbaugh's Phyl-Rose Tulip	3-6	115	Jul	723	39	3178	168
s. Rhodenbaugh's Phylman		d. Rhodenbaugh's Ginger Lily					
Rhodenbaugh's Phyl-Rose Viola	2-2	201	Jul	798	37	5665	255
*Rhodenbaugh's Prince's Rosalie	8-9	188	Jul	1005	48	6381	310
*Rhodenbaugh's Princess Pansey	6-8	169	Jul	949	47	5778	290
*Rhodenbaugh's Princess Rose	7-11	56	Jul	1383	70	2454	118
s. Beauty's Topsy's Prince		d. Rhodenbaugh's Moss Rose					
*Rhodenbaugh's Rosemary	5-0	305	Jul	242	11	7669	388
Rhodenbaugh's Sage Rose	2-6	365	May	24	1	7597	394
*Rhodenbaugh's Syringa	11-10	261	Jul	673	36	6103	331
*Rhodenbaugh's Syringa's Poppy	4-5	222	Jul	798	43	6053	343

§RHODES, DONALD L., BROADWAY, VA. ARHT

Wilburn High Annette	2-11	305	Jun	162	10	6769	365

RUSSELL, CARL, CARL-ANNA FARM, KEENESBURG, COLO. ARHT

¶Bonnie Boy's Byway Ester	3-9	305	Jun	321	14	8004	354
¶Carl-Anna Farm Excel's Marian	2-0	243	Jun	913	40	7913	376
¶Carl-Anna Farm MLJ Elsa	2-9	165	Jun	673	36	4132	212
¶Carl-Anna Farm MLJ Honey	#2-2	303	Jun	410	19	8809	429
¶Carl-Anna Farm MLJ Princess	2-11	118	Jun	1011	44	4432	188
Carl-Anna Farm Select Emily	2-7	365	May	322	22	9778	504
*Carl-Anna Farm Select Eugenie	4-8	365	May	204	11	10439	534
*Carl-Anna Farm Select Rita	4-3	365	Apr	83	5	10828	616
¶Carl-Anna Farm Select's Bonnie	2-10	188	Jun	612	31	4373	222
*¶Carl-Anna Farm Selects Dora	3-4	176	Jun	861	37	5814	247
¶Carl-Anna Farm Select's Doris	2-5	111	Jun	840	43	3415	160
s. Meadow Lodge Climax's Select		d. Hopkins' Victory's Daisy					
¶Carl-Anna Farm Select's Eliza	1-5	46	Jun	1064	38	1597	58
s. Meadow Lodge Climax's Select		d. Hopkins' Victory's Elaine					
¶Carl-Anna Farm Select's Esther	2-2	207	Jun	730	38	5631	281
¶Carl-Anna Farm Select's Flame	2-5	94	Jun	1131	53	3591	164
s. Meadow Lodge Climax's Select		d. Daffodil's Actor's Freda					
¶Carl-Anna Farm Select's Quinn	2-4	305	Jun	507	25	7115	339
*¶Kitchener Fashion's Faith	7-8	305	Jun	144	7	7796	362

SABINE, STEPHEN W., WESTFIELD FARM, GROTON, MASS.

Westfield A. Almanda	3-1	222	Jun	645	36	6153	337
Westfield A. Apple Blossom	3-5	61	Jun	1166	53	2340	106
s. Lynbrook Apple Jack		d. Westfield Golden Blossom					
¶Westfield M. Sunset	2-6	181	Jun	925	48	6159	303
¶Westfield S. Manda	2-7	258	Jun	799	45	7287	394
*¶Westfield Sunstar	3-5	64	Jun	1544	66	3186	138
s. Langwater Stardust		d. Westfield Golden Sundown					

SCHIERHOLZ, HARRY G., OAK HOLLOW FARM, ROSELLE, ILL.

*¶Burr Oak Gally's Modelette	4-1	251	Jul	847	44	10453	525
*¶Charmer's Lil	3-3	246	Jul	1023	51	10341	502
*Forsgate Beacon's Dot	4-2	63	Jul	1708	68	3506	146
s. Ideal's Beacon		d. Ideal's Risbecq's Dot					
¶Ideal's Admiral's Magnetta	2-6	328	Jul	832	44	10396	523
*¶Ideal's Beacon's Eleneo	3-8	247	Jul	792	41	9820	480
*Ideal's Champ's Pretoria	8-4	305	May	68	4	8029	376
*¶Ideal's Dandy Boy's Dot	4-9	245	Jul	1127	58	11640	569
*¶Ideal's Doran's Lily	6-9	305	Mar	30	1	10423	443
*Ideal's Doran's Lily	7-10	66	Jul	1651	56	3543	139
s. Ideal's Doran		d. Ideal's Dictator's Lily					
*Ideal's Fancier's Starlight	5-9	305	Jul	100	5	9237	505
*Ideal's L. D.'s Arvella	8-9	98	Jul	1597	68	5180	227
s. Ideal's Lettie's Duke		d. Ideal's Reveller's Arvella					
*Ideal's Pharaoh's Cherie	6-9	70	Jul	1655	68	3828	164
s. Ideal's Pharaoh		d. Ideal's Gardenius' Cherie					
¶Oak Hollow Super Ardell	2-4	304	Jul	837	45	9536	462
¶Oak Hollow Super Caron	2-2	223	Jul	716	43	6531	306
¶Oak Hollow Super Cherub	2-8	258	Jul	666	37	7673	383
Oak Hollow Super Liliom	2-3	68	Jul	1108	46	2554	102
s. Ideal's Superline		d. Ideal's Doran's Lily					

Oak Hollow Super Modiste	2-4	62	Jul	1314	58	2662	122
s. Ideal's Superline		d. Val's Model of Norview					
¶Oak Hollow Super Tillie	2-10	195	Jul	909	48	6630	335

§SEXTON, SALLIE JONES, BRYN DU FARM, GRANVILLE, OHIO. ARHT

Arnold Farm Honor's Janet	2-3	198	Jul	705	42	5810	263
*Bernway Hope	5-3	139	Jul	1013	44	4934	133
s. Coldspring's Romulus Equal		d. Bernway Mary Lou					
Bryn Du Angelic	2-4	140	Jul	963	39	4796	209
s. Gwenwilmar Flash's Judson		d. Annie's Anita					
*Bryn Du Golden Mistress	4-7	190	Jul	941	43	6912	328
Bryn Du Jiffy	2-8	40	Jul	1275	67	1569	83
s. Grove Farm Noble Count		d. Grove Farm King's Jennifer					
Bryn Du Legacy	2-4	172	Jul	725	40	4773	258
*Bryn Du Maxim's Sybil	4-10	365	Jun	144	8	10212	526
Bryn Du Prescott's Modesty	2-3	201	Jul	858	41	6287	297
Bryn Du Triumph's Laughter	5-6	205	Jul	926	41	7810	352
*Bryn Du Triumph's Perky	5-11	206	Jul	1059	59	7949	393
*Clearland Annetta Jewell	6-9	242	Jul	873	40	9257	469
Curtiss Candy Proud Grace	2-8	250	Jul	889	41	7189	362
Gold Banner Lady	3-7	347	Jul	702	30	11245	557
*Grove Farm King's Jennifer	4-8	365	May	315	16	12233	603
*Grove Farm S. Delores	4-11	228	Jul	698	37	9342	426
*Grove Farm S. Marilea	6-9	217	Jul	866	49	8199	434
*Grove Farm S. Sue	6-5	235	Jul	1054	47	9595	493
*Jupiter's Free Denette	8-4	40	Jul	1220	57	1515	73
s. Franchester Free Emory		d. Jupiter's Dena					
*Lockshore Glamor	6-6	302	Jul	836	40	10504	515
*Marymac Clara Marcheta	5-11	365	May	732	35	15980	772
*Marymac Gerlee's Edna	7-1	365	Jun	369	18	13878	711
*Marymac Gerlee's Lady	6-4	273	Jul	756	33	10146	509
*Marymac Gertrude Jane	5-1	37	Jul	1517	72	1784	88
s. Gay Chieftain of Elgercon		d. Golden Gertrude of Pengam Farm					
*Marymac Gertrude Lady	6-11	175	Jul	1329	65	9097	467
*Olentangy B. Fairmaid	6-3	175	Jul	1061	54	7341	390
*Sunset View Dina Lee	8-2	113	Jul	1199	56	5167	255
s. R. F.'s Romulus' Duke		d. Diana of Sunset View					
*White Lick Jupiter's Lute	5-1	305	May	565	29	9144	447

§SHIERLING, P. O. & SONS, SHIERWOOD, WINCHESTER, IND. ARHT

Shierwood Kella	2-3	243	Jul	891	40	7841	390
Shierwood Mauline	2-3	94	Jul	1090	41	3438	132
s. Shierwood Merry Lance		d. Shierwood Pauline					
Shierwood Merrirose	2-6	59	Jul	12[illegible]	50	2396	88
s. Shierwood Merry Lance		d. Shierwood Posey					
Shierwood Mettle	2-2	231	Jul	857	37	6949	317
Shierwood Missy	2-3	94	Jul	1090	38	3347	122
s. Shierwood Merry Lance		d. Shierwood Promise					
Shierwood Mystery	2-5	100	Jul	1096	44	3793	147
s. Shierwood Merry Lance		d. Shierwood Prism					
Shierwood Pansy	2-3	305	Mar	160	10	7407	367
Shierwood Pattilee	2-4	202	Jul	903	44	6584	315
s. Wethersfield Patrician		d. Shierwood Lee					
Shierwood Peck	2-5	144	Jul	976	39	4978	216
s. Wethersfield Patrician		d. Shierwood Lucky					
Shierwood Pleasant	2-7	29	Jul	1103	40		
s. Wethersfield Patrician		d. Shierwood Laughter					
Shierwood Pollyanna	2-2	126	Jul	1127	43	4942	202
s. Wethersfield Patrician		d. Shierwood King's Mirth					
Shierwood Portia	2-3	305	Apr	287	13	8506	377
Shierwood Princetta	2-5	85	Jul	1129	40	3072	110
s. Wethersfield Patrician		d. Shierwood King's Royale					
Shierwood Priscilla	2-2	126	Jul	1100	41	4489	180
s. Wethersfield Patrician		d. Shierwood LaMyra					

§SNOW, HERBERT A., SNOW SUMMIT RANCH, PARK CITY, UTAH. ARHT

*Boydell Apache's Meg	6-6	278	Jun	716	34	10988	514
*Burton Lane's Supreme Lassie	9-5	140	Jun	1026	45	5294	231
*Cedarcroft Regal's Beauty	3-5	198	Jun	462	27	5838	335
*Claudesta Crystal	4-3	169	Jun	1023	48	6389	303
*Cooper's I. Faith	5-1	99	Jun	1186	61	4114	208
s. Cooper's Inrox		d. Cooper's Arthur's Faith					
*Delphi Dell Sweet May	6-11	47	May	1316	60	2039	93
s. Delphi Dell Max		d. Delphi Dell Sweet Girl					
Elm Lane Harriet	2-2	227	Jun	531	30	3688	240
*Goose Valley Marie	5-6	270	Jun	419	24	6315	327
*Land o'Dreams King's Darling	3-5	311	Jun	759	36	8772	397
*Land o'Dreams King's Hope	6-11	138	Jun	1046	39	5554	212
Lynndale Farms Maida	3-7	186	Jun	880	40	5486	257
Lynndale Farms M. Cinderella	2-1	263	Jun	532	33	5593	309
Lynndale Farms M. Muffin	2-1	200	Jun	904	47	6178	299
*Lynndale Farms M. Puffin	5-11	170	Jun	1210	56	7936	355
Snow Summit Delia	2-2	141	Jun	678	30	3727	177
*Snow Summit Della	5-4	165	Jun	1226	46	7185	304
*Snow Summit Eleanor	5-8	276	Jun	952	44	9401	443
*Snow Summit Kay	9-11	323	Jun	487	20	9131	395
*Snow Summit Kayleen	3-4	223	Jun	604	33	6845	340
*Snow Summit Kelo	5-1	244	Jun	711	31	7747	340
*Snow Summit Kitty	7-0	256	Jun	784	37	8215	382
Snow Summit Minnie	2-2	126	Jun	1024	46	4267	193
Snow Summit Paschal	2-8	209	Jun	738	34	5484	257
Snow Summit Renisen	2-2	42	May	1111	44	1445	57
s. Bonnibell Dinoble		d. Cedarcroft Rosie					
*Ubilla Phil-Lotus	8-1	249	Jun	764	40	7641	407
*Valley Pride's Greta	3-5	270	Jun	598	28	8164	359
*Valley Pride's Gwenna	6-8	365	Apr	14		9342	460
*Valley Pride's Maryann	8-5	330	Jun	561	24	9591	450
*Westlynn Norma	6-3	269	Jun	333	13	6220	264

SORDONI, ANDREW J., STERLING FARMS, HARVEY'S LAKE, PA. ARHT

¶Sterling A. Becky	2-2	304	Jul	869	41	9100	405
¶Sterling A. Daffy	2-3	99	Jul	1273	60	4208	192
s. Coldspring's Romulus Ambition		d. Sterling Jessie					
¶Sterling A. Fount	2-2	45	Jul	1219	60	1774	85
s. Coldspring's Romulus Ambition		d. Sterling Margo					
¶Sterling A. Kanita	1-10	212	Jul	955	49	7354	359
¶Sterling Aleeta	2-5	305	Jul	670	35	12387	656
¶Sterling Bens Irene	1-11	101	Jul	1330	75	4793	246
s. Sterling's Colonel Ben		d. Sterling Victory					
¶Sterling Ben's Polly	2-3	231	Jul	929	48	7533	402
¶Sterling B. Flute	2-0	305	Jul	403	24	7901	456
¶Sterling B. Gail	1-10	188	Jul	951	51	6168	312
*¶Sterling Carrie	5-5	145	Jul	1005	44	5860	252
¶Sterling C. S. Lustre	2-3	48	Jul	1309	59	1938	84
s. Count Sterling		d. Sterling's Royal Dawn					
¶Sterling Lynn	3-4	73	Jul	1867	91	4672	229
s. Hominy Hill Benefactor		d. Sterling's Ginger					
*¶Sterling Maggie	5-1	76	Jul	1762	89	4599	240
s. Hominy Hill Benefactor		d. Sterling Milkyway					
Sterling Treva	2-3	305	May	421	21	8532	396

§STEPHENSON, JAMES T., HOOSIERMEAD FARM, DANVILLE, IND. ARHT

Cesor Maxim Flora Dora	5-2	305	Jul	270	16	9003	519

§THAYER, A. D., GWYNLLAN FARM, GWYNEDD VALLEY, PA. ARHT

Gwynllan H. Clara	2-5	188	Jul	874	38	7174	292
*Gwynllan H. Cloud	4-6	188	Jul	745	37	6589	338
*Gwynllan Hermit's Gracious	3-6	283	Jul	360	19	7197	402
Gwynllan Hermit's Levity H.	2-5	129	Jul	891	38	4295	199
*Gwynllan Hermit's V. Levity	3-8	242	Jul	782	33	8879	386
Gwynllan Hermit's V. Mignone	2-5	205	Jul	804	37	6561	295
Gwynllan Hermit's V. Monaca	2-7	220	Jul	732	35	6891	330
Gwynllan High Eastern Emerald	2-7	110	Jul	1002	42	4118	189
s. Caumsett High Boy		d. Gwynllan V. Eastern Emerald					
*Gwynllan High Gracene	4-4	124	Jul	956	42	4761	203
Gwynllan H. Janett	2-2	365	Jul	170	9	11720	598
Gwynllan King's Cloud	2-7	97	Jul	815	41	2735	136
s. Namreg Coronation King		d. Gwynllan Hermit's Cloud					
Gwynllan King's Verda	2-3	74	Jun	800	32	2201	96
s. Namreg Coronation King		d. Gwynllan Hermit's Verda					
*Gwynllan Noble Dew	3-5	142	Jul	826	43	4976	255
Gwynllan Royal Hyacinth	2-4	222	Jul	813	35	7576	311
Gwynllan Royal Monaca	2-4	305	Jul	365	15	10989	414
Gwynllan Vagabond Cleopatra	3-6	164	Jul	607	30	5876	255
Gwynllan Vagabond Dew	2-5	307	Jul	876	37	11063	462
Gwynllan Vagabond Gracene	2-5	365	Jun	535	27	8983	416
Gwynllan Vagabond High Jewel	2-10	136	Jul	829	38	4770	211
Gwynllan Vagabond Merryann	2-3	305	Jun	39	2	8544	386
Gwynllan V. Fashion	2-5	235	Jul	878	35	9064	371
Gwynllan V. Gracette	2-5	233	Jul	861	37	8547	384
Gwynllan V. High Clara	2-5	217	Jul	939	39	8996	380
Gwynllan V. Jewel	3-4	305	Apr	152	8	9678	454
*Wilgorlan Farms Dee	3-4	260	Jul	577	32	7672	423

§VANDER GRIEND, C. M., BAKER VIEW FARM, LYNDEN, WASH. ARHT

*Baker View Lillian	5-8	191	Jul	722	44	5926	323
Baker View Miss	2-0	305	Jun	202	11	5332	287
*Baker View Opalina	4-5	237	Jul	895	45	9581	460
Baker View Opal-lea	2-5	95	Jul	1077	45	2738	155
s. Baker View Dominic		d. Baker View Opalina					
*Baker View Patience	11-2	38	Jul	1683	85	3217	167
s. Fircrest Noble Duke		d. Priscilla of Baker View					
*Baker View Peaches	12-2	115	Jul	1124	63	4507	268
s. Fircrest Noble Duke		d. Priscilla of Baker View					
*Baker View Prettymaid	4-5	113	Jul	869	57	3569	213
s. Flying Horse Phil's Butterboy		d. Baker View Peggy					
*Baker View Prudence	4-10	154	Jul	608	45	4248	270
s. Flying Horse Phil's Butterboy		d. Baker View Patience					
*Baker View Reddy	12-2	365	Apr	857	44	14626	721
Baker View Rhonda	3-11	87	Jul	1156	53	3638	154
s. Flying Horse Phil's Butterboy		d. Baker View Rita					
Baker View Rosette	3-11	293	Jun	552	30	6136	304
*Baker View Sylvia	3-5	302	Jul	585	33	8228	411

§VAUGHAN, C. C., 3rd, DEERPATH FARMS, FRANKLIN, VA. ARHT

Burkeville Emory's Stardust	3-5	231	Jul	735	39	7089	361
Church Hill High Hilda	2-11	365	Jul	417	25	8158	404
Deerpath Admirable	3-7	305	Jun	56	3	7441	368
Deerpath Blue Iris	2-5	340	Jul	707	40	8187	446
Deerpath Blue Matilda	2-5	212	Jul	782	37	6184	289
Deerpath Blue Reverie	2-3	204	Jul	712	32	5716	260
Deerpath Eulica	3-3	365	Jul	400	15	9073	402
Deerpath Genie	3-11	289	Jul	535	26	7299	358
Deerpath Grand Norgene	9-2	228	Jul	871	46	7849	377
Deerpath Hazel	2-9	305	Jul	280	16	6546	363
Deerpath Loraine	5-2	171	Jul	1048	47	7158	348
Deerpath Master's Maiden	2-7	298	Jun	596	36	6229	365
Deerpath Master Victoria	2-3	243	Jul	698	35	6001	286
Deerpath Mattie	3-8	289	Jul	793	37	8865	441
Deerpath Mayflower	3-9	305	Jul	168	10	8390	496
Deerpath M. Britelight	2-8	292	Jun	645	38	7054	406
Deerpath M. Emogene	2-4	212	Jul	789	45	5962	312
Deerpath M. Ruby	2-3	303	Jun	673	33	8080	399
Deerpath Pollyanna	9-4	92	Jul	986	32	3613	127
s. Foremost Colonel		d. Statesman's Pollyanna					
Deerpath Reva	5-7	273	Jul	564	22	7335	293
Deerpath Viola	5-7	238	Jul	785	40	7757	363
Deerpath Wanderlust	3-10	288	Jul	915	39	10530	443
Elkhardt Ray Esta	2-5	365	May	103	6	9980	530

§VILTER, WILLIAM B., FOUR WINDS FARM, HARTLAND, WIS.

Bona Villa Lea	5-2	121	Jul	1173	49	5046	218
s. Leahaven Bona Villa's Duke		d. Bona Villa Susan					
Bonita's Bridget of Metomen	7-11	292	Jun	864	36	11203	485
*Circle K Farm's Irene	3-8	181	Jul	1096	62	8132	412
Four Winds Ballet Girl	2-7	192	Jun	885	47	6866	325
Four Winds Gretchen	2-5	191	Jul	923	42	6845	303
Four Winds Winter Queen	2-5	365	Jul	21	1	10929	571
*Pre-Eminent Olivia	4-5	81	Jul	1295	44	3821	137
s. Foremost Acme 25th		d. McDonald Farms Pre Lorena					
*Smith Farms Lively Alice	4-8	365	May	384	18	13217	578
*Sunnyfield Golde's Grandee	7-5	304	Jul	692	38	9797	511
*Woodside T. Adina	4-8	122	Jul	1255	55	5500	243
s. Woodside Bell's Triumph		d. Woodside R. Bell's Anne					

§VINCENT, L. E. & JOHN L., CLOVERDALE FARM, CHICO, CALIF.

*Cloverdale Bonnie K Beta	5-4	216	Jun	1026	43	9413	442

Cloverdale Countess Beauty	3-2	87	Jun	1093	52	3340	161
s. Fairlawn Hornet's Count		d. Beauty of Deanacres					
Cloverdale Countess Bee	3-11	305	Jun	161	9	8608	445
Cloverdale Countess Bell	3-10	192	Jun	1009	55	6834	333
*Cloverdale Countess Bethel	4-2	189	Jun	994	51	6891	359
Cloverdale Countess Bets	3-0	262	Jun	822	38	8025	406
Cloverdale Countess Doreen	4-1	221	Jun	1080	52	8888	408
*Cloverdale Countess Ella	3-8	278	Jun	908	52	9424	519
Cloverdale Countess Esther	4-7	89	Jun	910	38	2933	127
s. Fairlawn Hornet's Count		d. Cloverdale Ella Belle K Esther					
*Cloverdale Countess Gipsy	3-11	176	Jun	948	46	6011	312
*Cloverdale Countess Misty	4-1	181	Jun	925	52	6334	356
*Cloverdale Debbie's K. Duchess	7-4	36	Jun	1638	68	1928	80
s. Happyholme King Dauntless		d. Caramas Tr. Debbie					
*Cloverdale Debbie W. Dot	5-7	306	Jun	670	40	10383	522
*Cloverdale Fannie W Fae	5-2	270	Jun	1031	44	10363	488
*Cloverdale Folly's K. Frolic	6-5	365	Jun	210	11	12339	624
*Cloverdale Georgia K Gale	5-4	83	Jun	1471	58	4271	169
s. Happyholme King Dauntless		d. Caramas Royal Georgia					
Cloverdale Lady Beebe	3-4	194	Jun	806	39	6350	325
Cloverdale Lady Esther	2-11	268	May	665	39	6956	341
Cloverdale Lady Fannie	2-9	250	Jun	735	40	6656	364
Cloverdale Lady Georgette	3-5	177	May	1153	55	6441	325
Cloverdale Lady Jackie	3-0	247	Jun	891	45	7461	386
*Cloverdale Mable's K Margie	7-1	365	May	307	16	12417	581
*Cloverdale Songstress W Song	4-11	302	May	812	43	9599	487
*Cloverdale Sweetheart K. Sugar	4-10	305	Jun	61	3	8703	429
*Cloverdale W. Fannie	5-11	344	Jun	723	42	9955	575
*Cloverdale W. Songstress	6-8	80	Jun	1596	62	4382	173
s. Raemelton Levity Wisdom		d. Cameo Songstress					
*Franchester P. Lorna	5-3	160	Jun	1059	47	6454	291
Happyholme Ambler's Hopeful	2-5	278	Jun	877	44	8918	452
*Happyholme R. Joaquin Fantasy	4-5	135	Jun	927	43	4795	222
Old Adobe Merry Daisy	4-9	245	Jun	1150	44	10741	461
*Raemelton Beth	6-10	365	Apr	289	14	11669	531
*Valley Oaks Chic Empress	3-5	68	Jun	1492	59	3732	157
s. Fairlawn Hornet's Sheik		d. Valley Oaks Commando's Elvira					
Wandamere C. Myrtle	6-4	365	May	165	11	8598	427

WETZEL, ERWIN K. & CARL H., WHITE LICK FARMS, MOORESVILLE, IND. ARHT

*¶Gaylord's Gay Jane	4-11	305	Jun	515	24	12892	594
*¶Ideal's Beacon's Nora	5-11	198	Jul	1497	75	10797	535
¶Ideal's G. S.' Queenly	2-8	365	May	698	35	12639	630
¶Ideal's Pretores' Brighteyes	2-6	239	Jun	912	49	8243	396
¶Ideal's Shield's Pandora	2-4	276	Jun	821	38	10592	446
Ken Ver Peerless Marcella	2-3	255	Jul	606	35	6346	302
¶Welcome In Nola	2-4	365	Jul	597	27	13538	612
¶White Lick Jupiter's Florida	2-4	57	Jul	1169	50	2134	90
s. Chedco Jupiter		d. Flying Horse Colonel's Phyllis					
¶White Lick King's Cannetta	2-1	257	Jul	894	48	9465	483
White Lick King's Charm	2-2	42	Jul	960	30	1263	44
s. Ideal's Pearl King		d. White Lick Royal Charm					
¶White Lick King's Joan	2-3	279	Jul	419	26	6195	336
White Lick King's Melody	2-3	137	Jul	782	35	4237	189
White Lick King's Moonlight	2-3	142	Jul	843	37	4617	221
s. Ideal's Pearl King		d. White Lick Private's Moonlight					
¶White Lick King's Verona	2-3	307	Jul	848	43	11178	501
*¶White Lick Private's Desire	3-10	365	Jun	167	9	9584	431
¶White Lick Private's Faith	3-9	175	Jun	1194	61	7765	360
White Lick Private's Favour	2-5	286	Jul	247	16	4635	257
*¶White Lick Private's Glow	5-10	305	Apr	143	6	10174	492
White Lick Private's Karena	2-2	273	Jul	397	26	6395	363
White Lick Private's Katrina	2-5	115	Jul	735	35	3367	156
s. Flying Horse Amy's Private		d. Meadow Lodge Kenevieve					
¶White Lick Private's Lustre	2-5	232	Jul	855	38	8045	335
*¶White Lick Private's Ruberta	3-11	229	Jul	885	42	8670	425
*¶White Lick Royal Charm	#3-9	310	Apr	431	21	10476	483
¶White Lick Royal Dina	3-5	365	Apr	227	11	10642	481
White Lick Royal Dona	2-3	35	Jul	844	40	930	44
s. White Lick Royal Honor		d. White Lick Private's Diana					
White Lick Royal Goldy	2-9	310	Jul	507	25	8042	381
¶White Lick Royal La-Ruby	2-7	349	Jul	852	44	12932	572
¶White Lick Royal Lute C.	2-6	365	Jul	294	17	12447	588
White Lick Royal Rosebud	2-3	134	Jul	636	30	3183	135
*¶Wildwood Run's Levity Kate	4-11	101	May	1974	92	6202	307

OFFICIAL HERD IMPROVEMENT RECORDS

C following Days in Milk indicates that calving requirements were met.

OWNER AND RECORD	Age	Days In Milk	Lbs. Milk	Lbs. B. Fat
ALABAMA				
AVONDALE MILLS, INCORPORATED, AVONDALE MILLS DAIRY, SYLACAUGA				
Avondale's Brilliant Pet	6-5	287C-2X	6583	324
s. Sky Brook Brilliant Lad		d. Milton Farms Louise		
Avondale Lad Maiden	2-7	256C-2X	5927	275
s. Sky Brook Brilliant Lad		d. Avondale's Maid		
PEINHARDT, CARL A., EDGEWOOD, CULLMAN				
Edgewood Nancy Nada	3-4	292C-2X	6730	341
s. Cooper's H. Davey		d. Three H Nancy		
ARIZONA				
AUSTIN, ALFRED W., LOMALITA FARMS, SCOTTSDALE				
Steadfast Canadian's Tillie	10-3	305C-2X	7837	361
s. Langwater Steadfast Canadian		d. Berryland King's Kindness		
Sunny Dawn's Margo	7-4	305C-2X	7821	410
s. Doug's Player of Middale		d. Idagem Truman's Memory		
Lomalita Val Lynda	5-9	305C-2X	8731	371
s. Loista Val Challenger		d. Loista Lynda		
Shady Nook High Ioka	3-1	305C-2X	7114	372
s. McDonald Farms High Ornate		d. Happyholme Regal Bertha		
CARTWRIGHT, R. JACK, SUN VALLEY GUERNSEYS, PHOENIX				
Bonni Acres Bella	9-9	195-2X	9911	403
s. Gaynello of Arizona Farms		d. Twin Elms Bonita		
Santa Rita Sue	7-6	245-2X	6678	299
s. Chicona Clarendon		d. Santa Rita Count's Lassie		
EWING, JAMES W., JR. & MARIE M., SHADY NOOK GUERNSEY FARM, TUCSON				
Shady Nook Earl's Belle	3-1	238-2X	5597	244
s. McDonald Farms King Earl		d. Dorella Royal's Babe		
RASKOB, J. J., JR., NIHIGHAN FARM, TUCSON				
Arizona Farms Mabess 2d	8-7	305C-2X	10491	520
s. Twintroy of Arizona Farms		d. Arizona Farms Mabess		
Antietam His Ruth	4-9	305C-2X	8237	449
s. Antietam Leader		d. Antietam Royal Ruth		
Steadfast Canadian's Fanny	4-4	210C-2X	3843	164
s. Langwater Steadfast Canadian		d. Foremost Neggie		
ARKANSAS				
ARKANSAS TUBERCULOSIS SANATORIUM, STATE SANATORIUM				
Ambitious Courtney Lee	9-5	305-2X	5517	233
s. Sedgley Ambitious		d. Karnac Lady Gem		
Grandee Famous Myrtle	7-5	305-2X	7670	391
s. Wey Acres Grandee's Famous		d. King May's Myrtle		
HARRIS, J. H., JR., CHANTICLEER FARM, WYNNE				
Great Elm Levity Fair Lady	5-10	305C-2X	7518	388
s. Piscataquog Inspiror		d. Palotterie Fair Royal		
CALIFORNIA				
CALIFORNIA STATE POLYTECHNIC COLLEGE, SAN LUIS OBISPO				
Polytechnic Jepson Quinet	6-1	305-2X	10602	535
s. McDonald Farms Jepson		d. Polytechnic Steadfast Queen		
CLEVER, GEORGE H., CLEVERLANDS, TRACY				
Cleverlands Mistress Toni	3-7	305C-2X	9017	479
s. Western Glow Royalmost		d. Ellwood Rudy's Pearl		
Cleverlands Mostroyal Shelia	1-11	305-2X	6471	300
s. Cleverlands Mostroyal		d. Cleverlands Zoe's Sugar		
FRESNO STATE COLLEGE, FRESNO				
Krum's G Contender's Minerva	3-3	305-2X	6870	395
s. Krum's Godetta's Contender		d. Krum's Prince's Mint		
GAMBONINI, R., OLD ADOBE RANCH, PETALUMA				
Old Adobe Merry Aileen	2-8	305C-2X	5845	359
s. Fairlawn Hornet's Merrymaker		d. Old Adobe Princess Ada		
Old Adobe Merry Clarissa	2-5	365C-2X	11001	574
s. Fairlawn Hornet's Merrymaker		d. Carita of Chicona		
Old Adobe Merry Natty	2-8	288C-2X	7536	396
s. Fairlawn Hornet's Merrymaker		d. Sleepy Hollow Noble's Patty		
Old Adobe Merry Naomi	2-11	270-2X	5968	295
s. Fairlawn Hornet's Merrymaker		d. Old Adobe Improved Natalie		
Old Adobe Merry Olga	2-8	296C-2X	6448	322
s. Fairlawn Hornet's Merrymaker		d. Steadfast Canadian's Charm		
Old Adobe Merry La Verne	2-3	305C-2X	6027	294
s. Fairlawn Hornet's Merrymaker		d. Damo of Chicona		
KERN COUNTY UNION HIGH SCHOOL, BAKERSFIELD				
Kearney Park Margie	9-4	305C-2X	11965	526
s. Happyholme Prince Royal		d. Fresno Melvin's Princess		
Kerndale Merry Lass	6-1	305-2X	9862	522
s. Adohr Supreme Lord		d. Happyholme Merry Maid		
Kerndale E. Beauty's Bess	6-9	305C-2X	9837	418
s. Kid Bowling		d. Echo's Beauty		
Whites Bridge Doug's Darny	5-5	305C-2X	9504	462
s. Happyholme Beth's Douglas		d. Happyholme Colonel's Delight		
Kenholm's Noble Imprint	5-5	305C-2X	12431	584
s. Far West Challenger		d. Kenholme's Melvin's Imprint		
Dorella Tulip's Spray	3-7	305-2X	10616	478
s. Dorella Tulip's Soldier		d. Dorella Guardsman's Spray		
Kerndale Val Cherry	3-3	289C-2X	7847	368
s. Adohr Elite King's Comrade		d. Kerndale Comely Val		
Kerndale M. M. B. Christine	2-6	305-2X	6858	335
s. Adohr Elite King's Comrade		d. Kerndale M M Beauty		
Kerndale Agnes Mable	2-5	305-2X	6296	305
s. Rozelyn Eldee Marvin		d. Kearney Park Agnes		
Kerndale Playgirl's Lass	2-4	305-2X	8710	400
s. Kerndale Lassie's Lord		d. Kerndale Playgirl's May		
Kerndale Theda's Poppy	2-1	305-2X	9369	412
s. Kerndale Tinkle's Pal		d. Butterton Kornegay Theda		
LITTLE, IRVIN L., FOLLY FARM, GRIDLEY				
Golden Butte Rival Faith	4-5	298C-2X	6925	348
s. Golden Butte Del Rival		d. Golden Butte Royal Fable		
Hi Oaks Masher's Lawanda	3-10	279C-2X	4427	286
s. Melody Acres Masher		d. Hi-Oaks Levity's Lulu		
Captain Sally Lou	3-0	305C-2X	6043	298
s. Adohr Lubas' Captain		d. Boyd Farm Treasure's Sequilla		
RASMUSSEN, WILLIAM J., "SARIVAL GUERNSEYS," SANTA BARBARA				
Oak Park's Gardenia	7-4	348-2X	8714	367
s. Penn Villa's London		d. Hamilton's Lena of Oak Park		
SCHMID, JOHN, BAY MEADOW FARM, SANTA CLARA				
Geraldine Desire Dian	8-3	305C-2X	10200	544
s. Boyd Farm Prince Desire		d. Geraldine of Tumac Farm		
Gilland's Foundation Beauty	6-3	305C-2X	7777	401
s. Steadfast Canadian's Valor 2nd		d. Steadfast Canadian's Beauty		

YES, YES,

63,102 TIMES YES!

No less than 63,102 times have purebred Guernsey breeders said "Yes, classify that cow!" since this educational program began in 1947. That's what we call **acceptance!** More than that, **continued acceptance,** showing the program is of **value!**

HAVE YOUR HERD CLASSIFIED!

Here's How The 63,102 Rated • • •

	#	%
E	1,616	2.6
VG	15,172	24.0
D	28,709	45.5
A	14,072	22.3
F	3,180	5.0
P	353	.6

• • • Where Would Your Cows Place?

FIND OUT, WRITE • • •

THE AMERICAN GUERNSEY CATTLE CLUB

Peterborough, N. H.

See Classification Schedule In This Issue

SCHOELLERMAN, FRANKLIN R., VALLEY OAKS FARM, GALT
Revilo Thelma 9-11 279C-2X 9910 435
s. Fircrest Ace d. Revilo Thalia
Revilo Ruby's Rosie 7-1 306C-2X 8244 401
s. Revilo Colonel's Master d. Revilo Ruby's Rose
Revilo Master's Reny 6-11 310C-2X 9465 481
s. Revilo Colonel's Master d. Ruby of Revilo
Valley Oaks Ambler's Lydia 5-0 311C-2X 5643 267
s. Curtiss Candy Levity Ambler d. Valley Oaks Com's Loretta
Valley Oaks Chic Sequel 2-10 365C-2X 10327 484
s. Fairlawn Hornet's Sheik d. Delphi Dell Violet
Valley Oaks Chic Nanette 2-3 305C-2X 9072 396
s. Fairlawn Hornet's Sheik d. Ambler's Nellie

COLORADO

CONNELL, TOM N., GUERN HAVEN FARM, LA SALLE
Crusader's Western Flower 8-8 305-2X 7276 332
s. Meadow Lodge King's Crusader d. Cleopatra's Western Flower
ROARK, WILBERT W., MR. & MRS., BOULDER
Boulder Bridge Verna 7-9 305C-2X 10052 492
s. Argilla Beacon d. Ella of Iowagold
Beauty's Bitsy Supreme 4-3 305-2X 9873 486
s. Hero's Supreme of Naifair d. Fennie Beauty

CONNECTICUT

ARNOLD, ALFRED, MASHAMOQUET FARM, ABINGTON
Mashamoquet Cynthia 8-0 273C-2X 6248 272
s. Law-Will Colin Kelly d. Jason's Diana
AUERBACH, BEATRICE F., AUERFARM, BLOOMFIELD
Auer Secret's Iona 2-3 305-2X 8448 388
s. Auer Secret's Harry d. Auer Model's Isabel
Smiling Hill Claudia 4-4 305-2X 12079 618
s. Fairlawn Dairymaid's Steadfast d. Secret's Claudia
BROCK, C. R., CLOVER WREATH FARM, NORTHFORD
Gilder Dale Coloratura 6-5 305C-2X 7742 359
s. Foremost Acme 9th d. Meadow Brook's Coloratura
CLEAVELAND, PAUL B. & SON, WELLS HILL FARMS, LAKEVILLE
Pansey's Hopeful 7-7 302C-2X 9330 429
s. Arrow Farm Hopeful d. Pansey's Masterpiece
Wells Hill Model 3-6 267C-2X 7613 392
s. Wadsworth Pride's Elliot d. Waldorf Martial Model
CROSSMAN, EDGAR G., MAISHEPAUG FARM, GOSHEN
Broad Hill P Maureen 4-3 305-2X 10380 488
s. Pharos Frost King d. Broad Hill Perfection
DELEVETT, ALLEN, ADELL FARM, REDDING RIDGE
Cloverluck Princess Diana 4-0 354C-2X 11028 505
s. Green Meads Sunset Prince d. Cloverluck Diana
DE TALLEYRAND, LELA, MARQUISE, GWYN CAREG FARM, ABINGTON
Twinwing Baroness Norena 9-5 285C-2X 9249 426
s. Flying Horse Baron d. Ladderlook Neronna 2d
Gwyn Careg Dorothea 8-3 305C-2X 7918 355
s. Coronation Supreme Lad d. Birchtree Dace's Dorothea
Gwyn Careg Noble Cunning 3-0 305C-2X 10424 457
s. Gwyn Careg Noble Assam d. Gwyn Careg Gay Cunning
FAULKNER, F. SHEFFIELD, GOLDEN HERD FARM, WILTON
Magyar's Phoebe 3-5 260-2X 8263 352
s. Avalon's Meadow King d. Morrissey Farms Ginger
FELEY BROTHERS, AUSTIN BROOK FARM, EAST GRANBY
Cavalier's Iris 4-11 281C-2X 7974 411
s. Greenway Cavalier d. Ladderlook Imogene
GILLMOR, R. D., BETHWAY FARM, BETHANY
Bethway Farms Flower 3-7 305-2X 8864 380
s. Green Meads Bethway d. Pharos Watchman's Blossom
Twin Valley Partner's Athena 8-6 305-2X 10752 551
s. Chedco Partner d. Twin Valley Althea
GRANT, HORACE F. & JOHN C., MANTUP FARMS, PUTNAM
Birchfield M Symbol 2-7 334-2X 10910 515
s. Northern F Monarch d. Birchfield N Syringe
Mantups C Dorinda 2-6 246-2X 5935 258
s. Five Star Claudius d. Dairylou Dixieland Brilliant
HOLLOWAY BROTHERS, RIVERDALE FARM, AVON
Riverdale Levity Piccolo 5-1 256-2X 8905 347
s. Basquaerie Levity Butterfat d. Riverdale Simons' Piccolo
Riverdale Levity's Edina 4-0 260-2X 4810 205
s. Basquaerie Levity Butterfat d. Levity's Etna
Riverdale Maxim's Silky 4-3 197-2X 4952 239
s. Bournedale Maxim's Frisky d. Riverdale Valiant Silky
Riverdale Maxim's Susanne 3-2 227-2X 4738 240
s. Bournedale Maxim's Frisky d. Riverdale Susan
HOOPER, WILLIAM, FENN HILL FARM, HARWINTON
Fenn Hill Butterfat Jennie 7-5 305-2X 8794 373
s. Fenn Hill Butterfat Jerry d. Fenn Hill Star
HOUSATONIC FARMS, INCORPORATED, SOUTHBURY
Housatonic Levity Merrigirl 6-1 305-2X 8664 433
s. Green Meads Levity Vindicator d. Housatonic Farms' Merrily
KURAS, ANTHONY, FLOWER FARM, WEST SUFFIELD
Highfield Prince's Della 6-11 305-2X 9442 431
s. Gardenville Prince Herald d. Hominy Hill Dawn
LYMAN, JOHN, THE LYMAN FARM, MIDDLEFIELD
Donniebrook's Ferd's Geraldine 12-11 297C-2X 6685 295
s. Donniebrook's Ferdinand d. Donniebrook's Zeus' Beatrice
Gunsight Laughter 4-4 286-2X 8178 361
s. Foremost Royal Valor 13th d. Gunsight Gaiety
McLEAN, GEORGE P., ESTATE, HOLLY FARM, SIMSBURY
Holly Farm Foam 9-7 352C-2X 10151 447
s. Prospect of Ware d. Holly Farm Coral
Kinsey Farm's Peerless' Hope 5-0 330C-2X 7924 391
s. Asgrow Golden Peerless d. Pharos King's Inspiran
Holly Farm Royal Baroness 6-10 306C-2X 6350 301
s. Holly Farm Prince Robert d. Holly Farm Baroness
Holly Farm Barbee 2-8 339C-2X 5984 292
s. Haven Hill Emory d. Holly Farm Betsy Anna
Holly Farm Peerless Hope 2-7 347C-2X 4895 296
s. Sterlingold Renown d. Kinsey Farm's Peerless' Hope
Holly Farm Lady Supreme 2-7 305C-2X 5341 284
s. Biscoe Leader Lad d. Holly Farm Cherie Lady
Holly Farm Sue Ellen 4-8 304C-2X 6973 361
s. Holly Farm Prince Robert d. Baronet's Bertha
Holly Farm Drucilla 2-11 329C-2X 7320 352
s. Holly's Levity King d. Holly Farm Lady Marigold
Holly Farm Lidette 2-11 308C-2X 5406 276
s. Biscoe Leader Lad d. Holly Farm Winette
Holly Farm Calico 2-6 338C-2X 8007 374
s. Haven Hill Emory d. Holly Farm Edna
MINER, GEORGE N., GAYWOOD FARM, LAKEVILLE
Riverdale Valiant Silky 9-7 245C-2X 5964 269
s. Greyholme Valiant Trojan d. River Head's Silky
PRATT, GEORGE D., JR., SUNNY VALLEY FARM, NEW MILFORD
Sunny Valley Archer's Crissie 2-11 270C-2X 6070 320
s. Fairlawn Actor's Archer d. Sunny Valley's Crissie
Sunny Valley Boy's Patience 4-5 295C-2X 8369 449
s. Golden Harvest Play Boy d. Sunny Valley's Patience
Sunny Valley's Brenda 8-3 305-2X 7630 395
s. Sunny Valley Mahomet d. Sunny Valley Hepatica
STORM, RAYMOND H., STEPPING STONES FARM, WASHINGTON DEPOT
Haven Hill Melbas S. Blondie 3-5 365-2X 14084 711
s. Fairlawn Dairymaid's Steadfast d. Maple Creek Blondie Lee
Sunny Lea Levity Bopeep 9-5 365C-2X 16922 819
s. King Sequel of Sunny Lea d. Princess Mab of Sunny Lea
WEINGART, PHILIP D., CLOVER HILL FARM, TORRINGTON
Clover Hill Golden Priscilla 5-10 305C-2X 6112 295
s. Echo Farm's Dynamite d. Clover Hill Royal Peggy

DELAWARE

DELAWARE, UNIVERSITY OF, NEWARK
Midview Revellers Pat 4-3 208-2X 6036 297
s. Midview Charmer's Reveller d. Midview Majesty's Pat
SAMENDINGER, FREDERIC, FOXDEN FARM, NEWARK
Foxden's Beda 7-6 305C-2X 10478 543
s. Spar Hill Foxden's King d. Foxden's Brenda
WILLIAMS, DANIEL E., JR., MIDDLETOWN
Windybrook Chugalong 2-3 305-2X 8481 392
s. Wilgorlan Farms Philosopher d. Windybrook Dancealong
ZEITLER, PETER, ZEITLER FARM, GLASGOW
Zeitler's Noranna 3-8 305C-2X 10197 545
s. Langvalley King I Am d. Hill Girt Countess Noranna
Zeitler's Ambassador's Orphia 2-3 305C-2X 10519 574
s. Hominy Hill Ambassador d. Zeitler's Prediction Orpha

FLORIDA

BOUTWELL MATHESON, INCORPORATED, STUART
Conover's Elsax's Gold Belle 4-4 256-2X 3887 173
s. Doloris' Elsax of Mercer d. Lad's Gold Belle of Mercer

GEORGIA

CLINE, D. L., CLINE'S GUERNSEY FARM, CARTERSVILLE
Riegeldale Ben's Dassel 4-10 305-2X 8516 433
s. Riegeldale Illustrious Benjamin d. Riegeldale Emory's Dassel

IDAHO

BOGGS, ROY K., DARI-DALE FARM, NEW PLYMOUTH
Princess' Rebecca 6-9 305-2X 10240 461
s. Commodore R. of Prestdale d. Lady's Princess of Valor
Dari Dale Ruby 4-1 305C-2X 8729 363
s. Westlynn Zero King d. Patsy's Rachel Ann
FOSNOT, JOHN W. & EDITH E., WESSLAWN FARM, CALDWELL
DeDe's Diamond of Wesslawn 6-1 300C-2X 7849 397
s. Valley Gem Valiant d. Delphi Dell Master's DeDe
Wesslawn Allen's Cecelia 3-2 305-2X 7049 320
s. Wandamere Allen d. Climax's Lady Daffodil
HARDER, C. A. & SONS, FERN LANE GUERNSEY FARM, BUHL
Chick of Fern Lane 8-7 305C-2X 8711 348
s. Freer Acres Beau d. Celia of Fern Lane
Essna of Fern Lane 5-8 283C-2X 7609 372
s. Dairyman Merrymaker d. Emily of Fern Lane
Aldahome Phyllad's Vera 4-6 298C-2X 7454 362
s. Phyllad d. Aldahome Viola
Fern Lane Bessie 3-3 305C-2X 7638 378
s. Western Glow Melba's Magic d. Bertha of Deep Creek
Deep Creek Mary Ann 3-3 305C-2X 7874 399
s. Western Glow Melba's Magic d. Boydell Thespian Millie
Western Glow F Peaceful 2-5 305C-2X 7918 391
s. Coldspring's B. R. Forcaster d. Western Glow Patience
HOLLOWAY, ROBERT H., HOLLOWAY GUERNSEY FARM, TWIN FALLS
Sugar City's Satin Sally 5-6 208-2X 4869 242
s. Lad's Zephyr of Prestdale d. Sharon Irene of Sugar City
KUHN, F. H., IDAHOPE FARM, MIDDLETON
Sailor's Wave 2-7 184-2X 4568 227
s. Aldahome Will-lad's Sailer d. Connie's Nancy Girl
LUCE, J. K., LU-ACRES FARM, NAMPA
Lu-Acres Mary 2-11 297C-2X 6823 352
s. La Homa Farm's George d. Zephyr's Mary Ann
PRITZL, JOE, WESTLYNN FARM, FRUITLAND
Westlynn Betty 4-3 362C-2X 8773 395
s. Claudesta Phylman d. Westlynn Clarissa
SWAN, PAUL O., SWANHOLME FARM, CALDWELL
Goldendale Rosa Lu 10-4 277C-2X 6344 338
s. Chicona Louis d. Cloverleaf Rosalie
Goldendale Julianne 6-6 305C-2X 8003 439
s. Bonnibell Cordelia's Bonanza d. Goldendale Julie Lu

ILLINOIS

BAUER, GLEN ALLEN, RED GATE FARM, CISSNA PARK
Beth of Red Gate Farm 3-9 305-2X 6392 303
s. Hill Girt Emory's Glen d. Great Oaks L. Countess
BURNHAM, RALPH A., ROSYMORN GUERNSEY FARM, MACOMB
Rosymorn's Lad's Betty 5-4 305C-2X 8155 401
s. St. Albans Valiant Actor Lad d. Rosymorn Lady Betty

HEIDENRECH, RAY LEE, GLENDALE FARM, WOODBINE
Redwing Steadfast Della 2-4 305C-2X 5791 294
s. McDonald Farms Iris Steadfast d. Rose Cruiser Redwing
Ruby Classic Daisy 10-8 305-2X 9423 410
s. Adelmer's Sargon Classic d. Mable's Ruby
ILLINOIS, UNIVERSITY OF, URBANA
Illini Levity Ann 3-8 305-2X 5209 222
s. Curtiss Candy Levity Paul d. Maple Grove Mary's Ann
KEPPLE, E. D., KEPPLE ACRES, FARMINGTON
Kepple Acres Ann 5-2 305-2X 6577 322
s. Curtiss Candy Levity Squire d. Kepple Acres Beauty
KETCHAM, HAZEL, CANTON
Hay Queen's Bertha 4-6 305C-2X 7826 399
s. Bar-Mac's Lucky Prince d. Glenfern La Noce Queen
LINDSEY, CARL, WALNUT CORNER FARMS, ALVIN
Wiletas' Idle Doll 5-5 195-2X 3669 184
s. Bon-Air's Commander d. Wiletas' Ella May
REUSCH, HARLAN E., HAZY HILLS FARM, ELIZABETH
Chloe of Hazy Hills 2-8 291C-2X 7342 350
s. McDonald Farms Gold Star d. Tillie of Hazy Hills
Hope of Hazy Hills 2-8 293C-2X 7764 346
s. Boulder Bridge Combine d. Monarch's Mary Anna
Mable's Lucille of Hazy Hills 2-4 305C-2X 8328 333
s. Butler of Burke's Tavern d. Monarch's Mable of Hazy Hills
ROGERS, HERBERT J., SHADY LAWN GUERNSEY FARM, EMDEN
Quail Roost NoMax Annie May 6-5 305C-2X 8658 381
s. Quail Roost Noble Maxim d. Quail Roost Noble Annie
STEVENS, R. S., APTAKISIC FARM, PRAIRIE VIEW
Aptakisic Hillside Hazel 7-5 305C-2X 7530 402
s. Masterful's John of Hillside d. Barrington Court Greta
Aptakisic Glen's Jane 4-11 289C-2X 6226 276
s. Meadow Lodge King Glen d. St. James Duke's Janice

INDIANA

BREWER, WAYNE, KA-WA FARMS, UNION CITY
Ka Wa Dublin's Astor 2-5 305C-2X 6232 359
s. Welcome In Dublin d. Ka Wa Farms Astor
BUCHANAN, ALBERT, BROADMOOR FARM, MILFORD
Broadmoor Buttermaid 9-0 305C-2X 8851 403
s. Rock Creek Royal d. Rock Creek Milkmaid
Broadmoor Pearl 7-5 305C-2X 8215 425
s. Pine Manor Cherokee d. Leahaven Little Pearl
Broadmoor Myrtle 6-2 305-2X 10278 459
s. Meadow Lodge King's Dauntless d. Siebway King's Mildred
Broadmoor Bridges 6-4 305C-2X 8119 363
s. Meadow Lodge King's Dauntless d. Boulder Bridge Trixie
Broadmoor Vivian 5-5 305-2X 8382 433
s. Meadow Lodge King's Dauntless d. Rock Creek Valerie
Broadmoor Vera Lee 6-4 329C-2X 12644 636
s. Meadow Lodge King's Dauntless d. Siebway Vera
Broadmoor Chero Ruth 5-1 335C-2X 10518 589
s. Broadmoor Cherokee d. Broadmoor Queen
Broadmoor Nancy 3-10 365C-2X 15146 673
s. Meadow Lodge King's Dauntless d. Broadmoor Nola
Broadmoor Orpha 3-9 305C-2X 9066 443
s. Broadmoor Cherokee d. Broadmoor Olive
Broadmoor Geraldine 2-4 365-2X 7927 419
s. Meadow Lodge King's Dauntless d. Broadmoor Little Gem
COLEMAN, HAROLD, GOLDEN HAVEN FARM, KOKOMO
Golden Haven Levity Memory 5-10 305C-2X 7598 411
s. Curtiss Candy Levity Maxim d. Starline's Memory Tubby
CORBIN, GLEN R., MR. & MRS., ROSETTE FARM, CROWN POINT
Rosette's P. Spring Bird 5-3 305C-2X 7414 388
s. Curtiss Candy Hot Pilot d. Curtiss Candy Finch
Rosette P. Margaret 3-3 300C-2X 7137 339
s. Curtiss Candy Hot Pilot d. Kendall's R. M. Alfreda Myra
CROCKER, BILL E. & CHARLES L., CROCKER FARM, PLYMOUTH
Helena Rae 8-6 305-2X 9069 424
s. Spar Hill Merrily's King d. Silvia Helen of Plain View
Villa Crest First Prize 5-1 365C-2X 10027 524
s. Two Brooks King's Prize d. Villa Crest King's Favorite
CUSTER, A. J. & SONS, LEVELLAND FARMS, AUBURN
Franelen Lustrous Primrose 6-5 365-2X 9413 471
s. Sterlingold Levity Lustrous d. Primrose's Sadie
Leila's Queen of Locust Hurst 7-8 305-2X 10840 606
s. Orchard Lawn's Champion's King d. Leila of De La Croix Farm
Levelland Farms Fannie 2-7 305-2X 7008 269
s. Langwater Banner d. Levelland Farm's Fern
GOEBEL, HARRY & CUNNINGHAM, L. D., WHISPERING CEDAR FARM, ANDREWS
Whispering Cedar Janet 2-7 305-2X 8678 428
s. South Wind Bertha's Hoosier d. Whispering Cedar Janice
GORDON, J. GILL & SON, WINAMAC
Springbrook Farm F. Lizbeth 2-4 305C-2X 8002 378
s. Golden Grange W. R. Forward d. Springbrook Farm F. Impress
GOSMA, V. M. & D. L., LAFAYETTE
Starr Farm Val Bessie 4-6 282C-2X 5726 308
s. Langwater Valcrest d. Starr Farm Miss Bluebird
HASELBY, DALE & SONS, MAPLEWAY FARM, ROYAL CENTER
Ken Jo Dale Glory's Madge 4-6 305C-2X 9623 474
s. Kenfleur's Prince Glory d. Ken Jo Dale K. C. Mona
HOCHSTETLER, LEVI R., U CREEK MEADS FARM, NAPPANEE
Villa Crest C Lela 3-2 305C-2X 6774 374
s. Chedco Coronation Hullwood d. Villa Crest Supreme's Leanore
HOUSER, HAROLD & SONS, KERR HILL FARMS, MOORELAND
Lilac Lawn's Wistfull 8-10 302X-2X 7406 370
s. Kenmar Hills Replacement d. Lilac Lawn's Nancy
Val-lea Triumph Loretta 7-3 365C-3X 13226 586
s. Windale Triumph Primate d. Guerndot Loretta Rilma
LEHMANN, EDISON, PRAIRIE FARM, BERNE
Acme's Prairie's Fan 2-2 365-2X 11459 613
s. Foremost Acme's Prairie d. Fannie of Old Home Farm
NOSKER, RAY D., NOSKER FARM, HUNTINGTON
L. P. Cherry of Nosker Farm 2-4 305C-2X 7822 439
s. Pine Manor Levity Prince d. A. C. Cheerful of Nosker Farm
PURDUE UNIVERSITY, LAFAYETTE
Purdue Matchmaker Bonnie 6-10 286-2X 6651 319
s. Normandy Matchmaker d. Purdue's Renown Candie
REKEWEG, MELVIN, CLEAR VIEW FARM, WOODBURN
Clear View A. Bell 2-1 305-2X 8213 370
s. Golden Grange R. Alert d. Golden Realm S. Honey
RUBRIGHT, ADRIAN & SONS, AVIRWILL FARM, LAFAYETTE
Avirwill Flora Jean 3-3 305C-2X 8672 413
s. Florham Jean's Royal d. Solms Farm Jeanett
Avirwill Noble Marie 2-5 365C-2X 10066 454
s. Curtiss Candy Noble Curtiss d. Zephys Bonnie Mazie
SCHARF, I. C. & SONS, EDROBLIN'S FARMS, FLOYDS KNOBS
Edroblin's Belle 10-5 290C-2X 5273 222
s. Paragon Cavalier d. Hayswood Belle
Edroblin's Forward Agge 2-4 192-2X 2067 109
s. Klondike Raider's Forward d. Edroblin Par's Alice
SEALE, LEE, MR. & MRS., SEALE FARM, LEBANON
Seale's Supreme 10-3 305-2X 6592 335
s. Matchmaker's Monarch d. Miller's Star
THOMAS, ROBERT W., THOMAS FARM, FRANKFORT
Big Maple Fanny 8-5 305-2X 10442 450
s. Kenfleur's Ted Alert d. Treesvale Lois
Georgeland Ensign Queen 7-8 305C-2X 11199 462
s. Fairlawn Maxim's Ensign d. Georgeland Baron Queen
TREES, MERLE J. & EMILY N., BIG MAPLE FARM, FRANKFORT
Welcome In Triumph Matilda 6-5 305C-2X 8037 386
s. Welcome In Chum's Triumph d. Norari Matilda
Prospect's Joyce 6-3 305C-2X 8469 402
s. Grain Meadow Harvest Boy d. Prospect's Queen Joyce
Treesvale Ted's Lois 6-2 305-2X 9687 499
s. Kenfleur's Ted Alert d. Treesvale Lois
Big Maple Promise 4-6 305C-2X 7533 355
s. Welcome In Masher d. Treesvale Ted's Delia
Big Maple Queen 4-5 239-2X 6094 252
s. Welcome In Masher d. Big Maple Emily
Big Maple M's Martha 3-7 262C-2X 5483 247
s. Welcome In Masher d. Treesvale Commander's Maude
Maple Wood Charmer's Marjorie 2-8 305C-2X 5154 245
s. Maple Wood Warrior's Charmer d. Maple Wood Warrior's Marjorie
Big Maple Primrose 2-4 305C-2X 9462 424
s. Boulder Bridge Shepherd d. Big Maple Commander's Lulu
Big Maple Darlene 2-2 305C-2X 7458 323
s. Maple Wood Warrior's Charmer d. Miller's Arlene
WEAVER, OSCAR R., YELLOW CREEK MEADOW FARM, GOSHEN
Yellow Creek Gypsy Maid 2-11 365-2X 11838 642
s. Mulhocaway Rosenkavalier d. Yellow Creek Levity Gypsy
WEAVER, OTIS, WILLOW SPRING FARM, GOSHEN
Willow Spring Butterfat Jean 4-5 272-2X 8939 417
s. Y.C. King's Charity Butterfat d. Willow Spring Lucky's Queen
Willow Spring V. Lassie 2-0 289-2X 7664 393
s. Willow Spring Butterfat Vic d. Willow Spring Milinda's Lassie

IOWA

BENTLEY, O. R. & SON, SUNESLOPE FARM, AMES
Suneslope's Charming Elite 3-5 365-2X 16030 762
s. Charm of Rose Hill d. Suneslope's A. P. Elizabeth
BOSWORTH, W. H., OAKWOOD FARM, ALGONA
Oakwood H. Caladium 3-4 365C-2X 6990 291
s. Chedco Hurricane d. Oakwood Prairie Bloom
BROWN, WILBUR C., BONNIE BROOK FARM, WATERLOO
Bonnie Brook Greta's Ramona 8-5 305C-2X 7314 321
s. Bonnie Brook Douglas d. Elm Manor's Greta
Bonnie Brook Pansy's Lillian 2-4 305C-2X 4976 267
s. Highland Place Wayfarer d. Pansy of Bonnie Brook
BUTTERFIELD & SAYRE, SOLDIER CREEK FARM, DOLLIVER
Butterfield's Lila Betty 3-3 305-2X 7602 337
s. Utilitas Governor's Equal d. Butterfield's Lila
Soldier Creek Clara 2-0 305C-2X 6892 373
s. Butterfield's Ranger d. Butterfield's Carol
FIKE, HOMER S., OLD FARMSTEAD, WATERLOO
Old Farmstead Phoebe 5-3 305C-2X 6964 361
s. Highcroft Disraeli d. Old Farmstead Bonnie
FITZPATRICK, LEO H., GREEN VALLEY GUERNSEY FARM, DUBUQUE
Green Valley's Ruby 6-8 216-2X 6002 295
s. Elmwood Star's Granger d. Marydale F. Hank's Trudy
FORT DODGE CREAMERY COMPANY, ROSEDALE FARM, FORT DODGE
Rosedale Lucky 7-7 289C-2X 9329 466
s. Iowa Hi-Acres Gardenius d. Rosedale Patricia
HITZ, ALVIN W. & SON, ROSEBUD FARM, POLK CITY
Rosebud Farm Delight 5-3 305-2X 10342 500
s. Boulder Bridge King's Sun Ray d. Rosebud Farm Sheila
KEELING BROTHERS, AVONDALE DAIRY FARMS, DES MOINES
Avondale Farms Anice 2-10 305-2X 5057 263
s. Gaylord's Squire's Fame d. Janet's Topsy of Avondale
Avondale Farms Loretta 2-2 305-2X 4474 227
s. Gaylord's Squire's Fame d. Curtiss Candy Petunia
LAGE, HARRY & ROBERT H., STEDE WELL FARM, DAVENPORT
Elmwood Prince's Queen 5-7 305C-2X 7617 332
s. Elmwood Etta's Prince d. Myrna's Queenie of Homeside
Stede Well's Levity Fashion 2-3 305-2X 6853 336
s. Foremost Comet 11th d. Stede Well's Ila Levity
LLOYD, GLEA H., MR. & MRS., MAR-LA-BOB GUERNSEY FARM, SPIRIT LAKE
Honour's Julie 7-10 305C-2X 8632 387
s. Nook-Dale Honour d. Hilltop Diamond's Bernice
Mar La Bob's Patsy 3-9 280C-2X 6848 295
s. Brandtjen's Orville d. Utilitas Royal Pearl
MAHR, MARVIN L. & SONS, WYNOLA GUERNSEY FARM, INDIANOLA
Wynola Lilybelle 7-8 305C-2X 5555 307
s. Boulder Bridge Confidence d. Wynola Linneta
Wynola Lorelei 6-4 305C-2X 7984 385
s. Boulder Bridge Yankee d. Wynola Lorinda
Wynola Lynette 5-9 305C-2X 7459 407
s. Curtiss Candy Levity Command d. Wynola Linneta
Wynola Lisette 4-5 305C-2X 6892 373
s. Boulder Bridge Sailor Boy d. Wynola Linneta
McCOY, RALPH M. & SON, McCOY'S GUERNSEY FARM, HEPBURN
McCoy's Farm Marcia Ruth 8-8 365C-2X 10603 580
s. Skyline Senator d. Royal Lady Queen

ROBISON, GEORGE, ROSE-VU FARM, CANTRIL
Rose Vu Opal 3-6 273C-2X 7660 410
s. Plane View King's Consul d. Garnet Beauty of Green Acres
Rose Vu Princess 2-4 269C-2X 6695 303
s. Plane View King's Consul d. Agnes of Green Acres
VAN SYOC, H. B., MILO
Greenfield Lad's Rose Gold 6-6 305C-2X 5261 235
s. Rock Creek Watchful Lad d. Greenfield Rose of Gold
VOGT, RAYMOND H. & SONS, KENOREN FARM, HAVERHILL
Designer's Baldet 7-9 300C-2X 7933 410
s. Churn Creek's Designer d. Goliath's Baldie
Kenoren Farm Dolly 2-5 291C-2X 7179 330
s. Shawnee Springs Advance d. Kenoren Farm's Dot

KANSAS

BERTHOLF, W. H., GREEN PASTURES FARM, WICHITA
Royal's Bond's Golden Daisy 7-2 305-2X 8951 431
s. Royal Bonelle's Bond d. King's Golden Dottie
BEYER, CARL H., C. B. FARM, BELLEVILLE
C B Roxeen 3-0 226-2X 3818 174
s. Cooper's Inrox d. Doreen of Maple Lawn
C B Grand Dora 1-11 305-2X 5635 333
s. Wey Acres Levity Grandeur d. Grove's Isadora
CROSLEY, DALE, HI-VU FARM, PRATT
Crosley's Favorite Sue 3-10 305C-2X 6959 338
s. Crosley's Double Favor d. Stewardess Biddy's Susie Q
ECKMAN, ALBERT W., ECKMAN'S GUERNSEY FARM, BALDWIN
Eckman's Dian's Dawn 3-6 297C-2X 6887 368
s. Farview Imperial Heritage d. Dianna's Dian
JOHNSON, HOWARD H., VALKOMNA GUERNSEY FARM, OTTAWA
Valkomna Poppy 6-1 305C-2X 9582 501
s. Betty's Sir Galahad d. Lily Queen's Playmate
Valkomna G. Konnie 3-7 275C-2X 5322 272
s. Betty's Sir Galahad d. Kank's Kentucky
KANSAS STATE COLLEGE, MANHATTAN
Kanstacol Dairymaid Halo 7-7 236-2X 6343 266
s. Jo-Mar Dairymaid's Lad d. Kanstacol Fashioner's Gail
Kanstacol Viceroy Caramel 3-8 212-2X 4469 193
s. Meadow Lodge Rex's Viceroy d. Alice of Swalland
KISSINGER, FREDERICK E., SPRINGDALE GUERNSEY FARM, OTTAWA
Springdale Blondie 6-4 305-2X 9586 488
s. Springdale Famous d. Springdale Blondell
RINGER, RONNIE & LLOYD, RINGER GUERNSEY FARM, WICHITA
Cee Jay's J. Bonnie 3-3 222C-2X 5625 260
s. Meadow Lodge Jubilant Lad d. Begeacres Blanche
Sunbright King's Beth 9-9 231C-2X 7169 304
s. Daisy's Sunbright King d. Sun Farms Bell's Betty
TAYLOR, FAY E., FAY'S GUERNSEY FARM, WELLINGTON
Fay's Ideal Sue 1-11 305C-2X 6583 326
s. Skyline Challenger's Ideal d. Vansdale Majesty's Sara

KENTUCKY

McCULLOUGH, MARVIN, ORLETON FARM, LEXINGTON
Rose Tree Gay Bunte 13-9 305-2X 6251 310
s. Franchester Gay Boy d. Rose Tree Bunte

LOUISIANA

JOHNSON, M. L., CLOVER LEAF GUERNSEY FARM, MONROE
Rancher Clover Girl's Surprise 8-7 298C-2X 8042 308
s. Primrose Venus Rancher d. Gaylord's Clover Girl
Prim Master Allameda Bourgeois 4-7 365-2X 9532 444
s. Quail Roost Prim Master d. Allameda Golden
El Mor Marvel Frances Burgundy 2-5 301C-2X 5935 316
s. Pine Manor King's Marvel d. Meadow Lodge Frances

MAINE

COLE, ROBERT W. & GORDON T., COLE FARM DAIRY, BIDDEFORD
Cole Farm Golden Premiere 5-3 305C-2X 9137 384
s. Buster of Roundabout Farm d. Maple Grove H Goldie
Brigeen Hope Slogan 4-11 278C-2X 6473 326
s. Walnut Crest Prophet's Slogan d. Greenlawn Farm Pansy
Chedco Patricia 2-3 276C-2X 7531 348
s. Chedco Advance d. Argilla Fair Palotterie 4th
CORNING, JULIA H. & JOHN B., ROUNDABOUT FARM, KENNEBUNK PORT
Oaklands Mark's Jam 9-9 283C-2X 6107 287
s. Oaklands Mark Twain d. Oaklands January
GARDINER, R. H., OAKLANDS FARM, GARDINER
Oaklands Amethyst 3-8 293C-2X 6205 306
s. Golden Eagle Sensation d. Oaklands Zircon
Oaklands Orono Jane 2-10 283C-2X 6875 350
s. U. M. Triumph Buccaneer d. Oaklands Fashion's Jezebel
Oaklands Golden Diamond 2-6 283C-2X 4728 252
s. Great Elm C. Initiator d. Oaklands Brilliant
Oaklands Golden Jonquil 2-7 305C-2X 6781 361
s. Great Elm C. Initiator d. Oaklands Trillium
Oaklands Luna 2-6 288C-2X 7074 334
s. Great Elm Phil's Lonnie d. Oaklands Galaxy
Oaklands Golden Dawn 2-3 296C-2X 6005 309
s. Great Elm C. Initiator d. Oaklands Glen's Netta
LARRABEE, GEORGE W., JR., JUNIPER LEDGE FARM, BATH
Rose of Juniper Ledge 4-5 299C-2X 4299 181
s. Caphir Farm Juniper Ledge King d. Caphir Farm Rosette
Tamworth Drummer's Tilley 5-11 302C-2X 6122 283
s. Flying Horse Select's Drummer d. Tamworth Tilley
MAINE, UNIVERSITY OF, ORONO
U. M. Bellarion Bridget 5-1 198-2X 5034 227
s. U. M. Bellarion Ajax d. Gold Dust's Bonny
MILLAY BROTHERS, MILLAY HOMESTEAD, RICHMOND
Progressor's Rosetta of M. H. 6-5 305C-2X 8758 400
s. Argilla Progressor d. Thirlstane May Rose
Val's Bonita of M. H. 5-3 305C-2X 7021 330
s. Langwater Valdon d. Bonnie Lassie of M. H.
Val's Janice of M. H. 4-2 291C-2X 5585 280
s. Langwater Valdon d. Basquaerie Gay Janet
Val's Donna of M. H. 4-2 305C-2X 9009 384
s. Langwater Valdon d. Prince's Delina of M. H.
Val's Rose Ann 3-8 305C-2X 5950 301
s. Langwater Valdon d. Thirlstane May Rose
Val's Delia of M. H. 3-7 277C-2X 5263 249
s. Langwater Valdon d. Progressor's Lidelia of M. H.

MARYLAND

BALDERSTON, LLOYD III, COLORA FARM, COLORA
Berta Ace 9-5 365-2X 10521 556
s. Mt. Ararat Challenger's Ace d. Star's Roberta
Lucky Pearl 3-9 305C-2X 9159 533
s. Sherwood Forest Model Lucky d. Peter's Pearl
BURLING, EDWARD, JR., RICH NECK MANOR FARM, CLAIBORNE
Delwake Gov. Marvil 6-7 229-2X 9942 394
s. Governor of Coventry d. Delwake Rex's Marvil
Locust Grove P. Kriscilla 2-4 305-2X 7116 326
s. Argilla Philosopher d. McDonald Farms Kings Kriscilla
CARROLL, P. A., DOUGHOREGAN MANOR, ELLICOTT CITY
Manor Abigail 5-4 275C-2X 9451 410
s. Green Meads Designer d. Manor Cherry
Manor Hebe 2-11 264C-2X 6363 300
s. Coldspring's Noble's Hermes d. Manor Vienna
Manor Vivian 6-4 305C-2X 11380 542
s. Caumsett Victory d. Manor Valencia 2d
CLOVERLAND FARMS DAIRY, INCORPORATED, PHOENIX
Cloverland Farms F. Folly 2-5 305-2X 9216 457
s. Pharos Indenture's Frosty d. Cloverland Farms K. Allicon.
COHEY, ALLEN H., CHESTERTOWN
Delightful Rock Emerald 6-8 365-2X 14462 636
s. Coldspring's Hardwick's Samson d. Delightful Rock Gem
Leisterdale Janice 5-6 327C-2X 11230 569
s. Basquaerie Drummer's Conrad d. Leisterdale Gay
ENGLAND, CHARLES P., GUERNLAND FARM, RISING SUN
Guernland Starlight 5-3 365-2X 9001 466
s. Langwater Stardust d. Emblem's Bell of Monterey
FLETCHER, THEODORE E., TWIN MEADOWS FARM, CENTERVILLE
Twin Meadows R. Fern 2-10 305C-2X 9995 486
s. Coldspring's Noble's Raider d. Twin Meadows Buttercup
HOFF, PAUL H., WESTMINSTER
Walnut Bottom's G. Sunbeam 7-5 305-2X 8015 427
s. Langvalley Eyebright Gentleman d. Sunburst of Sycamore Run
JOHNSON, THOMAS J., CEDARTOWN FARM, SNOW HILL
Cedartown Lady Lucy 6-11 305-2X 5583 325
s. Moughon Double Faithful d. Lucy of Cedartown Farm
MESSIX, W. BERNARD & H. TAYLOR, PEMBERTON FARM, QUEEN ANNE
Messix's Minnie 7-6 305C-2X 6228 290
s. Blakeford Paramount d. Messix's Mary Kay
ORTMAN, E. F., MR. & MRS., ORTMANOR GUERNSEY FARM, MONKTON
Ortmanor Angelina Firecracker 8-1 296C-2X 8833 428
s. Masher's Manor Master d. Loch Raven Angelina
Ortmanor Maxim's Una 5-11 266C-2X 8666 429
s. Bryn Du Maxim's Noel d. Ortmanor Africander's Ultra
Ortmanor Polly's Penny 5-9 305C-2X 9380 457
s. Langcroft's Theseus d. Langcroft's Polly
Ortmanor Maxim's Agie 5-7 276C-2X 9568 479
s. Bryn Du Maxim's Noel d. Cedar Grove's Agnes
PLANSOEN, LOUIS M., MULBERRY HILL FARM, EASTON
Mulberry Hill C. Skippy 2-3 365-2X 9254 507
s. Mulberry Hill's Mona's Comet d. Mulberry Hill Pl. Skippy
Mulberry Hill Pl. Marietta 4-9 338-2X 7254 305
s. Ideal's Planet d. Hardwick's Naughty Marietta
RATHELL, T. L., DOLVIN FARM, WYE MILLS
Dolvin's Jody 4-11 305-2X 8495 370
s. Rajah of Pioneer Point d. Charity's Delight
RICHARDSON, LLOYD N. & GENEVA D., CEDAR SPRINGS FARM, BEL AIR
Cedar Springs Country Fan 2-9 305C-2X 7801 346
s. Churn Creek's Countryman d. Hardwick's Fanny of Homestead
SMITH, GERARD C., RATCLIFFE MANOR FARMS, EASTON
Ratcliffe Manor Constance 10-4 249-2X 6891 302
s. Spar Hill General King d. Ratcliffe Manor Claudia
SMITH, JENNINGS, SLAUGHTERTON FARM, SUDLERSVILLE
Slaughterton's Faithful 5-3 305C-2X 8833 436
s. Green Acres Lieutenant d. Retsilla of Buck Neck
WAYSON, WALTER L., GOLDEN RANGE FARM, DAVIDSONVILLE
Golden Range Maxim Carita 3-7 295C-2X 6171 335
s. Quail Roost Rose Ranger d. Golden Range Choice's Carita
WEBSTER, WILLIAM & CLOSE, STEVENSON W., COOL BRANCH FARM, ABERDEEN
Cool Branch Free Angela 3-5 305C-2X 9049 433
s. Strongheart's Conqueror d. Overbrook Dairy Brighton
Cool Branch Handy Barbara 2-3 305C-2X 6879 310
s. Mt. Ararat Hannibal d. Valley Farm Sally Jane
East Malta's Supero's Shirley 9-3 305C-2X 8849 397
s. Lea Haven's Supero's Godfrey d. East Malta's Shirley
Locust Grove S. Winnie 3-5 225C-2X 5424 253
s. Antietam Sonwick d. Locust Grove P. Wood Nymph
Nutshell King's Beautifull 3-4 300C-2X 6754 339
s. Blair's Rest King Hanover d. Midview Majesty's Eleanor
Rex's Exquisite of Mt. Ararat 9-0 346C-2X 11025 429
s. Rex's Vox Pop of Bolton d. Mt. Ararat's Butterfat's Ginnie

MASSACHUSETTS

APPLETON, FRANCIS R., JR., APPLETON FARMS, IPSWICH
Appleton Farms Olivia 6-11 305-2X 9905 420
s. Flying Horse Royal Colonel d. Appleton Farms Olive
BEEBE FARM, INCORPORATED, WEST MANSFIELD
Beebe Farm Priscilla 2d 7-8 305C-2X 9483 467
s. Argilla Leander d. Beebe Farm Priscilla
BLACK, S. BRUCE, TWIN VALLEY FARM, PEPPERELL
Aldrich Farm Golden Glow 5-11 305C-3X 9356 477
s. Green Meads Proud Secret d. Monarch's Glorianna
Twin Valley Charter's Salina 5-8 253C-3X 6970 301
s. Argilla Furlough's Charter d. Twin Valley Partner's Sally
Twin Valley Laird's Beauty 5-7 305C-3X 9784 505
s. Twin Valley Laird d. Birchtree May's Beauty

Twin Valley Jewell 5-7 290C-3X 10878 508
s. Rosewald Conqueror d. Twin Valley Levity Topaz
Twin Valley Salina 3-8 305C-3X 10603 499
s. Rosewald Conqueror d. Twin Valley Partner's Sally
Twin Valley Tanja 3-2 289C-3X 7611 301
s. Rosewald Conqueror d. Twin Valley Partner's Topsy

CAIN, JOHN E. COMPANY, ALFALFA FARM, TOPSFIELD
Alfalfa Farm Playful 5-6 277-2X 6003 290
s. Wethersfield Valentine d. Alfalfa Farm J. Playtime

HALLOWELL, WILLIAM L., FROGBROOK FARM, LENOX
Frogbrook Penny 5-0 207-2X 6477 324
s. Caumsett Deershorn d. Neta Lee of Sunnyside Farm

HATHEWAY-STEANE CORPORATION, THE, CORONA FARM, SOUTHWICK
Broad Hill Sapphire 10-11 305C-2X 10835 521
s. Langwater Pirate d. Broad Hill Elberta
Corona's Rosette 8-5 283C-2X 7513 388
s. Challenger's Prince d. Broad Hill Stardust
Corona's Alert Starlet 3-11 301C-2X 6331 328
s. Corona's Alert d. Broad Hill Stardust
Prospect's Joyce Anne 2-3 305C-2X 5920 330
s. Holly Farm Hi-Time d. Prospect's Halloween

HOOD, H. P. & SONS, CHERRY HILL FARM, BEVERLY
Gardenville Donna Coral 7-10 208-2X 7403 298
s. McDonald Farms King Don d. Pine Manor King's Cora

KOCH, HARRY F., SHELDEGREN FARM, GREENFIELD
Sheldegren Titania 3-8 305C-2X 6987 384
s. Sheldegren Victor d. Sheldegren Tilda

MAINSTONE FARM TRUST, WAYLAND
Mainstone Nebo's Primgirl 3-10 305-3X 7668 320
s. McDonald Farms Steadfast Nebo d. Mainstone Countess Primula

MARRIOTT, EDWARD P., VALLEYWOLD FARM, BRIMFIELD
Valleywold Fern 2-4 305C-2X 8215 416
s. Walnut Crest Prophet's Slogan d. Valleywold Eva

MASSACHUSETTS, UNIVERSITY OF, AMHERST
Howland Master's Margaret 6-2 284C-2X 9455 507
s. Flying Horse Bandmaster d. Howland Noble Hildegarde

MUDGETT, VERNON D., DEERSHORN FARM, STERLING JUNCTION
Deershorn Foremost Pansy 6-5 339C-2X 10457 656
s. Deershorn Foremost d. Deershorn Foremost Buttercup

WARE, MALCOLM C., WATAQUADOCK FARM, BOLTON
Virginia of Bolton Abbey 6-9 365-2X 9796 466
s. Deershorn Foremost d. Natalia of Bolton Abbey

MICHIGAN

BRADFORD, FRED & R. D., BRADFORD'S DAIRY FARM, ALMA
Bradford's Gem 6-7 305C-2X 9590 465
s. Cowham Farm Bethel's Rex d. Bradford's Doll

COLBY, HOWARD H., COLBY DALE FARMS, ROMEO
Langmeadow Maileen 5-5 305C-2X 7678 412
s. Flying Horse Master's Monarch d. Langmeadow Raileen
Langmeadow Mancey 7-9 305-2X 8070 346
s. Flying Horse Master's Monarch d. Hardy's Nancy Lee
Langmeadow Monobelle 7-9 305C-2X 6851 314
s. Flying Horse Master's Monarch d. Langmeadow Labelle
Langmeadow Neil 2-2 365-2X 8360 431
s. McDonald Farms High Nobleman d. Playhaven's Y. Annabelle
Langmeadow Nina 3-6 305C-2X 7931 422
s. McDonald Farms High Nobleman d. Langmeadow Malana
Langvalley Fanchette 11-9 251-2X 6507 287
s. Caumsett King Royal d. Langvalley Fancy Value

FERGUSON, CHARLES D., FERGUS-LEA FARM, ALMONT
Buttercup's Bell of Fergus-Lea 2-3 305-2X 7272 351
s. Eth-Mead Glory's Pharaoh d. Betsy Buttercup of Fergus-Lea
Pharaoh's Fancy of Fergus-Lea 6-7 305C-2X 10462 443
s. Eth-Mead Glory's Pharaoh d. Beverly's Sensation's Fashion

FICKIES, LYNN & JENNIE, OVILEA FARM, OVID
Ovilea Horatius Azalea 2-9 305C-2X 6902 329
s. Ovilea Monarch's Horatius d. Ovilea Louise
Ovilea Horatius Judy 2-10 305C-2X 9099 402
s. Ovilea Monarch's Horatius d. Ovilea Victorian's Coquette
Ovilea Horatius' Mona 2-10 301C-2X 6585 308
s. Ovilea Monarch's Horatius d. Ovilea Victorian's Purity
Ovilea Monarch's Alert 5-3 224-2X 5671 256
s. Monopoly's Monarch d. Ovilea Cecelia
Ovilea Monarch's Liza 4-8 305C-2X 5648 271
s. Monopoly's Monarch d. Ovilea Eola

FROST, WILLARD, FROSTLAND FARM, FULTON
Geloster R. Patrice 4-11 305-2X 7281 369
s. Lockshore Romulus d. Geloster Annabel's Peggy

HETZNER, HUGO H., SAGINAW
Morningiory Goldie 7-5 305C-2X 12799 640
s. Duane of Meadow Brook d. Rosalind of Gates Farm

JOHNSON, RALPH L., TWIN ROCKS FARM, CONSTANTINE
Lockshore Monarch's Rhapsody 2-5 305C-2X 5414 289
s. Hominy Hill Monarch d. Lockshore Ajax's Rhoda

LAMBERT, CECIL, MAPLE TERRACE FARM, NEW BUFFALO
Nearbrook's Prince's Lady 6-8 297C-2X 8725 397
s. Bournedale Maxim's Gold Prince d. Nearbrook's Victoria's Sady
Nearbrook's W. Ellen 3-10 282C-2X 8229 384
s. Luxerin Watchful d. Nearbrook's N. Helen

MYERS, C. FAYE, KNOLLNOOK FARM, GRAND BLANC
Knollnook Lute's Vanity 6-9 305C-2X 10455 498
s. Chedco Guardsman d. Knollnook Dolly Lou
Knollnook Lute's Vision 7-7 305C-2X 10164 465
s. Chedco Guardsman d. Knollnook Dolly Varden
Knollnook Peerless Lady 2-7 305C-2X 8401 422
s. Fairlawn Peer's Musician d. Knollnook Dolly Lou

PHILLIPS, I. L., NOTTAWA VALLEY FARM, ATHENS
Lockshore Duke's Rose 3-4 257-2X 4486 196
s. Lockshore Rockland's Duke d. Lockshore Croixland's Rose

SCHAUB, WALTER F., SR. & SONS, SCHAUB FARM, DOWAGIAC
Carnation of Tamarack Ridge 7-3 305C-2X 8058 353
s. June's Grant of Tamarack Ridge d. Carolene of Tamarack Ridge
Daisy of Alert's Pixie 4-8 270-2X 5615 289
s. Blossomland Peter d. Alert's Pixie
Maple Lawn Farm Jelores 6-7 284C-2X 6297 306
s. Oak Island's Royal Admiral d. Blossomdale Pioneer Dutchess

SMITH, J. ROY & ELTON R., MED-O-BLOOM FARM, CALEDONIA
Greenwald's F. Erma 3-9 305C-2X 9858 474
s. Maple Dawn Master's Foreman d. Greenwald's T. Etta
Med-O-Bloom J. Greeting 4-1 305C-2X 7104 396
s. Sunny Side Jerry d. Farofield Greeting
Med-O-Bloom W. Ruth 3-10 302C-2X 9028 496
s. Meadow-Gold R. Warrior d. Med-O-Bloom Ruth
Pratt's Donna 7-1 305C-2X 7359 376
s. Med-O-Bloom Majesty Don d. Kinsmith Freda

ZIMMERMAN, CARL, CARLSDALE GUERNSEY FARM, CALEDONIA
Carlsdale Carole Jean 3-5 305-2X 9454 518
s. Rosemont W Lyle d. Lockshore Carole Ann
Carlsdale Don's Margie 4-3 267C-2X 9239 451
s. Lone Pine Don d. R. F.'s Highlander's Muriel
Carlsdale Golden Marilyn 1-11 365C-2X 10679 486
s. Med-O-Bloom Peerless Fashion d. R. F.'s Highlander's Muriel

MINNESOTA

ADAMS, JOHN W., HIGHLAND FARM, MANKATO
Highlands' Desire 3-2 305-2X 7379 386
s. Dunwalke Aristocrat d. Florabelle's Girl of Highlands

GLUEK BREWING COMPANY, GLUEK FARMS, SAINT PAUL
Cesor Penwyn's Ethel 11-2 305-2X 5613 205
s. Cesor Maxine's Penwyn d. Cesor Noble's Electra

HANSEN, LORLYS & SONS, DETROIT LAKES
Meyer Farm Rosalie 2-3 305-2X 6568 293
s. Meyer Farm Oracle d. Edgebrook Rosalie Carol
Rose Mary of Walkush Farm 7-9 305-2X 12080 642
s. Boulder Bridge Aggressor d. Lola of Clara Cooper Farms

KEHRET, CARL E. & SONS, CRESTWOOD FARM, AUSTIN
Boulder Bridge Rilma 10-7 365-2X 12526 485
s. Valleywood Valiant Hero d. Pauline's Katy of Smithdale
Crestwood Gail 3-1 305C-2X 7424 334
s. Boulder Bridge La Noce Hero d. Avon Farm's Alexis
Seco Monitor's Chene 2-4 305C-2X 7495 368
s. Seco L. H. Monitor d. Chic of Woodside

MANSKE, WILLIAM, RAINBOW RIDGE FARM, BLUE EARTH
Green Needles Mary 4-5 305C-2X 10124 547
s. McDonald Farms Harvester d. Green Needles Melody

MINNESOTA, UNIVERSITY OF, GRAND RAPIDS
Minnehaha Clipper Dianne 5-9 257-2X 7420 364
s. Boulder Bridge Clipper d. Minnehaha Rajah Dimple

MOLNAU, FREDERICK, JR., CHASKA
Cherub's Dolly of Elm Grove 8-11 305C-2X 8837 414
s. Cuthbert Farm Cherub d. Rosedale Cavalcade's Bessie
Fredella Golden Blissful 4-10 305C-2X 8862 427
s. Boulder Bridge Golden Knight d. Fredella Farm Charity

SCHWINGHAMER, BERT & GERT, SCHWINGHAMER GUERNSEY FARM, ALBANY
Brandtjen's A. Queen Polly 4-5 354C-2X 6988 380
s. Horse Shoe Conrad's Asterbilt d. Roseway Valentine's Polly
Quality Park Farm's Rose 4-1 359C-2X 5106 287
s. Sterlingold Major of Glenmary d. Rosey of Twin Oaks Farm

SKAAR, ASHLE, GREEN NEEDLES FARM, HAYWARD
Green Needles Peggy 6-0 256-2X 7286 398
s. McDonald Farms Harvester d. Green Needles Lucy

WACHHOLZ, BERNHARD & GERHARD, HILLDALE FARM, STOCKTON
Hilldale Governor's Beauty 4-9 290C-2X 9233 460
s. Peck's Governor's Governor d. Hillidale Coronation Butterfat
Hillidale Governor's Mary Lou 3-7 305-2X 9743 387
s. Peck's Governor's Governor d. Marigold's Mary of Village Inn

WIRT, ELMER J., MAPLE LEAF FARM, LEWISTON
Glenis of Maple Leaf 13-5 305-2X 8375 461
s. Boulder Bridge Courageous d. Ovation's Gertie of Maple Leaf
Maple Leaf Blue Belle 5-8 225-2X 7947 334
s. Boulder Bridge Illustrator d. Blondie's Belle of Maple Leaf
Maple Leaf Gloria 8-7 237-2X 7900 345
s. St. James Rocket's Flash d. Ovation's Gertie of Maple Leaf
Maple Leaf Nancy 9-0 262-2X 8977 395
s. Burton Lane's Sargon Heroic d. Courageous Nellie of Maple Leaf

ZIEMER, KENNETH & EDWARD, MEADOW VIEW FARM, WALTHAM
Charlene of Meadow View 8-8 299C-2X 6484 331
s. Brandtjen's Keeper d. Charlotte of Willgert Valley
Meadow View Corinne 2-9 305C-2X 5092 248
s. Spruce Shadows Steadfast d. Sunny Lass of Meadow View
Meadow View Dolly 2-3 305C-2X 7007 358
s. Spruce Shadows Conqueror d. Meadow View's Adeline

MISSISSIPPI

BARNETT, JACK, STARKVILLE
Ogledale Piper Bonnie 3-1 305C-2X 7954 391
s. Gayoso Piper of Ogledale d. Geola's Levity Bonnie
Woodcroft Queen Eleanor 4-4 305C-2X 7051 306
s. Gaylord Kingmead's Flash d. Woodcroft Lady Eleanor

BOWDEN, J. E., JESSIE G. BOWDEN FARM, COLDWATER
Graceland Steadfast's C. Flora 4-11 305-2X 6038 243
s. Riegeldale Emory's Steadfast d. Graceland Concentrate's Flora

CALLICOTT, J. T., J. M., & T. D., CALLICOTT FARMS, COLDWATER
Callicott Farms Barbara 6-9 242C-2X 5327 279
s. Gayoso L. Philosopher d. Lea Lady Cynthia
Fox's Jill of Waukesha 10-10 279C-2X 5319 201
s. St. James Philosopher's Vernon d. Fox's Nancy of Waukesha

COASTAL PLAIN BRANCH EXPERIMENT STATION, NEWTON
Coastal Plain Annette 2-10 305C-2X 7625 362
s. Walker Farms Lad d. Walker Farms Annette
Coastal Plain Foremost's Wendy 4-0 189C-2X 3157 141
s. Walker Farms Foremost d. Crocker Farms Wet Nose
Coastal Plain Lady Lona 2-11 267-2X 3922 185
s. Walker Farms Lad d. Coastal Plain Glen's Lady

JONES, ELMER H., HI-HILL FARM, COLDWATER
Hi-Hill Margaret 7-1 305-2X 6475 288
s. Langwater Cardinal d. Sunnyview Nellie
Hi-Hill Ramelle 6-8 291C-2X 5226 221
s. Welcome In Forward Emery d. Whittier Commodore's Homestead
West Park Belle 10-10 270-2X 6150 273
s. Welcome-In Justice d. West Park Okema

MISSISSIPPI STATE COLLEGE, STATE COLLEGE
Magnolia Steadfast Dewdrop 3-5 196C-2X 5178 211
s. Walker Farms Steadfast d. Magnolia College Hope
Magnolia Steadfast Lilly 3-7 192-2X 4941 244
s. Walker Farms Steadfast d. Collegian's Dairymaid
MORGAN, W. MURRY, COLDWATER
Tuland Farms Joanne 9-5 365C-2X 6793 309
s. Foremost Manifold d. Sun-Blest Farms Larkspur
PETERS, JOHN W., JR., MAGNOLIA HILL FARMS, LUCEDALE
Beechwood Max's Dora 3-5 210-2X 3286 189
s. Riegeldale Max's Virginian d. Beechwood Conqueror's Valentine
PREWITT, ELMER L., SHAW
Walker Farms J. Goldenrod 4-5 305C-2X 5387 282
s. Walker Farms Maestro's James d. Walker Farms Barnard's Gwen
TURMAN, W. F. & SON, TURMAN FARMS, HORN LAKE
Flinco Farms Pre Peggy 4-10 193-2X 5583 282
s. McDonald Farms Pre Dean d. McAfee's Count's Prudence
Levity Verna 11-3 250-2X 3080 148
s. Pine Manor Levity King d. Pine Manor King's Harmony
Riegeldale Ben's Consolation 7-5 263-2X 7777 394
s. Riegeldale Illustrious Benjamin d. Riegeldale Majesty's Consuela
Riegeldale Emory's Bara 9-5 272-2X 4747 245
s. Riegeldale Melba's Emory d. Riegeldale Illustrious Bara
WALKER, G. B. & SONS, WALKER FARMS, STONEVILLE
Gayoso C. L. Hale Spot 5-3 305-2X 9664 420
s. Gayoso Coronation Levity d. Gayoso Victor's Hale Spot
Mikella's Patricia Darnley 8-1 302-2X 8804 432
s. Riegeldale Conqueror's Darnley d. Mikella's Patricia Glamour

MISSOURI

BATES, W. H. & BONNIE, ROCKGLEN FARM, CARTHAGE
Rockglen Comet's Charm 4-2 275-2X 6590 311
s. Dondale Plutocrat's Ace d. Dondale Comet Diana
Rockglen's C. Gloria 2-11 294-2X 6613 324
s. Welcome In Claremore d. Beechwood Freeman's Rebecca
JAMES, KENNETH B. & EARL, FERN LANE GUERNSEY FARM, PARIS
Fairview Heights Kings Lass 1-9 305-2X 6048 347
s. Gardenville King Lee d. Flo-Ray's Gage's Baroness
Otter Creek Prophet's Sandy 2-11 285C-2X 7676 437
s. Lochmead Prophet d. Otter Creek Lad's Star
MISSOURI, UNIVERSITY OF, FOREMOST GUERNSEYS, COLUMBIA
Foremost Comet's Dawn 3-11 215C-2X 3455 177
s. Foremost Comet d. Foremost Royal's Golden Dawn
Foremost Comet's Oddette 4-4 260-2X 6079 301
s. Foremost Comet d. Foremost Mercury's Odda
Foremost Dauntless Trixie 2-2 365C-2X 10643 509
s. Caumsett Dauntless d. Foremost J.C.'s Trixie
Foremost Footprint's Gardenia 2-5 305C-2X 6863 328
s. Foremost Footprint d. Brooknill Gardenia
Foremost J.C.'s Elizabeth 4-11 305C-2X 4865 244
s. Foremost J.C. d. Foremost Acme's Elizabeth
Foremost Q. F. Jean 2-11 365C-2X 6723 333
s. Foremost Quantity's Footprint d. Fairlawn Peerless Icon
Foremost Q. F. Sallie Lou 2-7 305C-2X 5744 272
s. Foremost Quantity's Footprint d. Foremost Royal's Sallie Lou
PENNEY, J. C., PRE-EMINENT GUERNSEY FARM, GALLATIN
Foremost Acme 21st's Ina 5-8 305C-2X 7930 320
s. Foremost Acme 21st d. Caumsett Eastern Ina
Foremost Crown's Quaffodil 7-4 365-2X 6572 282
s. Foremost Comet d. Foremost Crown's Quaffodil
Forsgate Philosopher's Donnita 3-5 337-3X 10657 647
s. Langvalley Levity Philosopher d. Ideal's Modern's Donnita
Pre-Eminent Krumpet 6-8 365C-2X 8993 401
s. Foremost Royal Mercury d. Noiga's Royal Dimple
Pre-Eminent Merridee 4-5 364C-2X 10443 480
s. Foremost Acme 25th d. Hamilton's Charlotte
Pre-Eminent Minnetta 5-2 305C-2X 11103 464
s. Foremost Acme 25th d. Superb's Glenda
RAAF, WILLIAM H. & SONS, BOEUF VALLEY FARM, GERALD
Sarah of Boeuf Valley 3-5 305C-2X 6599 356
s. Seco's L. H. Masterpiece d. Dainty of Boeuf Valley
SANDERS, DOYLE, WILLOW SPRINGS
Do-Be Levity Annette 2-3 290C-2X 5115 274
s. Gaylord's Levity King d. Lockcenter Farm's Jane
Lockcenter Farm's Cherry 4-3 298C-2X 7543 366
s. Holmead Rex Prince d. Queen of Cedar Lake Farms
STAIR, MURL J. & K. GRACE, WILLOW BRANCH FARM, HARRISONVILLE
Hycrest Butterfat Surprise 5-5 305C-2X 9517 479
s. Two Brooks Butterfat Herald d. Hycrest Butterfat Buttermaid

MONTANA

GROSSKOP, FRED, GROSS ACRES GUERNSEY FARM, BILLINGS
Schroeder's Yellowstone Lily 2-4 302C-2X 5557 276
s. Schroeder's Yellowstone Major d. Lady Beauty of Riverside

NEBRASKA

BERRY, RALPH I. & SON, DARIB'S FARM, STEINAUER
Darib's Alphonzina 2-5 305C-2X 6546 278
s. Curtiss Candy Master Curtiss d. Darib's Lady Vida
Darib's Aurela 2-7 303C-2X 3970 201
s. Curtiss Candy Master Curtiss d. Darib's Grand Duchess
Darib's Euphemia 2-5 299C-2X 7506 338
s. Darib's King David d. Darib's Lady Elizabeth
BREMER, ARNOLD F., FAWNLYN FARM, PALMYRA
Fawnlyn Kingman's Gloria 2-4 305C-2X 5084 243
s. Skyline Kingman d. Fawnlyn Crusader's Grace
MULLER, JOE P., JO-BE FARM, OMAHA
Jo-Be C. H.'s Elsie 4-5 294-2X 9412 402
s. Skyline Clara's Hercules d. Goldie's Larrine
Jo-Be Dude's Glory 2-5 305C-2X 6684 332
s. Coldspring's Noble's Dude d. White Creek Little Rosette
Jo-Be Kadi's Elnora 4-3 305C-2X 7116 334
s. McDonald Farms Ideal Kadi d. Jo-Be Challenger's Lorraine
PFEIFFER, WALTER R. & HERMAN W., PFEIFFER FARMS, ARLINGTON
Edgewater Baron's Princess 7-8 305C-2X 8389 413
s. Douglaston Baron of Edgewater d. Edgewater Royal Queenette

RIGGERT, PAUL A., RIGGERT GUERNSEY FARM, ODELL
Easto Rosetta 10-5 297C-2X 7719 408
s. Pine Manor Hercules d. Superb Steadfast's Rosy
Riggert Farms Velma 4-4 305-2X 8209 380
s. Skyline Justice d. Riggert Farms Verona
ROBERTS DAIRY COMPANY, ROBERTS GUERNSEY FARM, ELKHORN
Corner Hill Delight 9-1 305C-2X 9159 411
s. Luxerin Ultimas d. Corner Hill Dora
Dennis Farm Pre Gail 4-5 305C-2X 6767 384
s. McDonald Farms Prediction Boy d. Arthur's Judy's Gail
Ideal's L. D.'s Mara Fannie 2-8 305-2X 10291 442
s. Ideal's Lettie's Duke d. Ideal's Mara Fannie
Meadow Lodge Larsusan 2-3 305C-2X 7891 392
s. Meadow Lodge King Loyal d. Meadow Lodge Mo-Arsusan
Prairie Lodge Kamalin 3-8 305C-2X 9761 386
s. Langwater Catamount d. Windyhill's Flo

NEW HAMPSHIRE

DOLE, FLETCHER E., PETERBOROUGH
Clem's Jessica 9-5 346C-2X 10366 591
s. Clem d. Jessica of Upland Acres Farm
Darius' Star Light 3-8 354C-2X 10513 522
s. Langwater Darius d. Clem's Starshoot
DRAPER, ROBERT C. & DENE W., ALMO FARMS, FREEDOM
Bru-Bob's Lady Myrtle 5-3 305-2X 9684 458
s. Bru-Bob's Lord Belfast d. Bru-Bob's Lady Carol
Dunwalke D. Faith 3-3 190C-2X 4413 217
s. Coldspring's B. R. Dunwalke d. Dunwalke Cinderella
Flying Horse Master's Ranfurly 6-11 305-2X 8188 470
s. Flying Horse Bandmaster d. Douglaston Baroness Ranfurly
Haven Hill Melbas S. Goodness 3-4 305-2X 6701 348
s. Fairlawn Dairymaid's Steadfast d. Haven Hill D Grace
Haven Hill Melba's S. Hester 5-5 305-2X 9397 447
s. Fairlawn Dairymaid's Steadfast d. Esther Fair Royal
Haven Hill Melba's S. Patsy 5-1 305-2X 8939 431
s. Fairlawn Dairymaid's Steadfast d. Edgewood Peer's Pansy
Wethersfield Victor's Bloom 3-4 305C-2X 7475 355
s. Wethersfield Patrician Victor d. Kingsholm Rose Bloom
GREER, WILLIAM E., GREEN CROSS FARM, SALEM DEPOT
Maple Lawn Della May 6-5 305C-2X 6574 331
s. Patriot of Ware d. Maple Lawn Daisy May
INDIGO HILL FARM, INCORPORATED, SOMERSWORTH
Indigo Hill Dela 5-6 305C-2X 6405 286
s. Lincoln Sir Fashion d. Indigo Hill Dimple
Wethersfield Sylvia 8-2 305C-2X 8986 434
s. Wethersfield Gardener d. Rockingham Holligold
KENISTON, ROBERT L., KEN LEE FARM, NEWMARKET
Ken-Lee W. P. Bloom 4-3 305C-2X 8160 401
s. Wethersfield Rose's Prince d. Ken-Lee Prince's Daphne
Ken-Lee W. P. Tulip 4-4 296-2X 6935 353
s. Wethersfield Rose's Prince d. High Mowing Diamond Calbrunia
PRINCE, JEANNE & DONOUGH, TAVERN FARM, FRANCESTOWN
Chub Hill Sonja 5-8 305C-2X 7870 384
s. McDonald Farms D. Lambert d. Chub Hill Silco
Haven Hill H. Consort 3-5 305C-2X 8920 395
s. Fairlawn Performer's Honor d. Fra-Mar Count's Coronet
Haven Hill H. Fondie 2-5 305C-2X 6584 318
s. Fairlawn Performer's Honor d. Maple Creek Blondie Lee
RYAN, EVERETT, CASTLE HILL FARM, WEST WINDHAM
Mt. Crotched H. Linda 2-2 305C-2X 5848 334
s. Argilla Honeybee d. Mt. Crotched Lucy
Mt. Crotched H. Zenoria 2-2 305C-2X 5585 268
s. Argilla Honeybee d. Laurel Cynthia
SANBORN, ROGER C., SANBORN FARM, BOSCAWEN
Sanborn Farm Hecuba 7-5 305C-2X 6746 298
s. Catamount Rex Lad d. Sanborn Farm Hebe
WALKER, JAMES R., KNOCKFIERNA FARM, MILFORD
Knockfierna's A. Blue Rose 2-4 305C-2X 7425 300
s. Knockfierna's S. Apprentice d. Major's Bluebell of Destiny
Knockfierna's A. Iris 4-1 255C-2X 5781 244
s. Knockfierna's S. Apprentice d. Knockfierna's M. Isolde
Knockfierna's M. Mischief 5-5 286C-2X 7996 334
s. Green Meads Major d. The Melody of Destiny
Knockfierna's S. Princess 6-10 300C-2X 6355 329
s. The Sorcerer of Destiny d. The Perfection of Destiny
WEEKS, ROBERT B., GUNSTOCK HILL FARM, LACONIA
Nan of Gunstock Hill Farm 6-5 305C-2X 9235 421
s. Savery's Charter d. Maybelle's Nancy Lee

NEW JERSEY

AUKEMA, OWEN, AUKEMA FARMS, SUSSEX
Aukema Farms Charmer Kitty 3-3 255-2X 6626 300
s. Hedge Croft's Charmer d. Johnanna King's Kitty
Aukema Farms Charmer Pride 3-4 305C-2X 8056 421
s. Gardenville Charmer d. Ideal's Duchess Pride
Ideal's Comet's Risbecq 5-6 284C-2X 9441 543
s. Ideal's Comet d. Ideal's Claremont's Risbecq
Sugar Bottom Princess Stefanie 3-4 305-2X 7496 371
s. Hominy Hill Coronation Prince d. Hominy Hill Hilda
BALLANTINE, ELIZABETH STEVENS, STONEHOUSE FARM, GLADSTONE
Stonehouse Alert 4-4 287C-2X 7875 381
s. Stonybrook Hollistar's General d. Stonehouse Nimble
Stonehouse Cherry 3-6 305-2X 10326 424
s. Stonybrook Hollistar's General d. Stonehouse Carry-On's Brighty
CRAIG, RICHARD, LUDLOW GUERNSEY FARM, ASBURY
Spring Run Daphne 7-6 305C-2X 8531 408
s. Hominy Hill Hornet d. Spring Run Blitzkrieg's Diana
DeKORTE, JAMES, FRANKLIN LAKE DAIRY FARM, SUSSEX
Franklin Lake's Alverda 9-7 305-2X 9961 475
s. Brian Boru General d. Joail Beauty of Franklin Lakes
Franklin Lake's Aminta 9-7 305C-2X 10820 492
s. Brian Boru General d. Franklin Lake's Lucky
Franklin Lake's Ebbie 5-8 305-2X 9165 557
s. Stadacona Master d. Franklin Lake Viking's Valeria
Franklin Lake's Elva 6-1 279C-2X 7156 286
s. Two Brooks Masterpiece d. Stonehouse Taps

Franklin Lake's Fay 5-3 305C-2X 6274 312
s. Woodacres Royal Far-View d. Franklin Lake's Ada
Franklin Lake's Given 3-7 289C-2X 7903 348
s. Two Brooks Masterpiece d. Franklin Lake's Arbutus
Franklin Lake's Handy 2-5 305-2X 8190 417
s. Woodacres Prince Paramount d. Franklin Lakes Bessie
Franklin Lake's Heddy 2-5 305-3X 10773 495
s. Woodacres Prince Paramount d. Franklin Lake's Desire
Franklin Lake's Heloise 2-7 305-2X 6919 349
s. Franklin Lake's General d. Franklin Lake's Amulet
Franklin Lake's Holiness 2-5 305-2X 7127 353
s. Woodacres Prince Paramount d. Franklin Lake's Elsie
Franklin Lake's Honoria 2-5 305-2X 6548 329
s. Woodacres Prince Paramount d. Stadacona Jill
Franklin Lake's Hyacinthe 2-5 305-2X 5571 299
s. Franklin Lake's Regent General d. Franklin Lake's Elizabeth
Franklin Lake's Jennifer 2-5 212-2X 5668 241
s. Franklin Lake's Annamae's Beau d. Franklin Lake's Eve
Franklin Lake's Judy 2-3 305-2X 7004 304
s. Franklin Lake's Annamae's Beau d. Franklin Lake's Foam
Franklin Lake's Julia 2-3 305-2X 8113 362
s. Franklin Lake's Master d. Duke's Nina

de RAISMES, RAOUL H., HILLANDALE FARM, JUTLAND
Wil-Raime Merry 2-7 305-2X 6509 275
s. Wil-Raime Coronet King d. Wil-Raime Noranda's Judith
Wil-Raime Moonlight Gwen 2-5 305-2X 5800 288
s. Gwynlian Junior d. Blakeford Patina

LINBURN, R. E., SPRING WATER FARMS, STOCKTON
Springwater's Dream 5-8 305C-2X 8018 371
s. Springwater's Bell King d. Highfields' Daydream

MALLORY, STANFORD C., MR. & MRS., WENDOVER FARM, MENDHAM
Brooklawn's Slogan's Lily 6-11 263-2X 7758 354
s. Brooklawn's Select d. Greyholme's Slogan's Lily

McVEIGH, CHARLES J. D., JOCHAMAL FARM, HACKETTSTOWN
Jochamal's Uriah's Doris 3-0 305C-2X 8649 441
s. Gardenville Uriah d. Jochamal's Julianne
Jochamal's Uriah's Roberta 3-7 305C-2X 6795 358
s. Gardenville Uriah d. Jochamal's Dixie

MORGAN, R. E. LEE, MRS., GREEN VALLEY DAIRY, MARLBORO
Green Valley Gem's Beauty 4-10 305C-2X 5686 248
s. Woodacres Royal Grenadier d. Green Valley Lady Gem

MYERS, HARRISON & ELIZABETH, MYERLEA FARM, WOODSTOWN
Myerlea Adv. Dawn 3-9 365C-2X 9815 504
s. Coldspring's B. R. Advocate d. Myerlea Brier's Dora
Myerlea Adv. Mirth 3-4 314C-2X 8781 419
s. Coldspring's B. R. Advocate d. Myerlea Ril's Marta
Myerlea R. W. Florine 4-5 306C-2X 7150 338
s. Coldspring's B. R. Romwick d. Myerlea Indy's Flora
Myerlea RW. Flute 5-7 277C-2X 6414 322
s. Coldspring's B. R. Romwick d. Floss of Sunset View

PATRICK, C. ALLEN, PLEASANT HILL FARM, SALEM
Pleasant Hill Queen Bess 2-2 254-2X 5776 285
s. Quinton Blaze's King d. Pleasant Hill Lady Barbara

PATRICK, ROY C., QUINTON STOCK FARM, QUINTON
Active Acres Charlotte 4-4 254-2X 9619 476
s. St. James Maxim d. Ivanhoe's Miss Charming
Maxim's Kentucky Babe 6-7 255-2X 9006 456
s. St. James Maxim d. Red Cross Faye

PERONA, EMIL, PERONA FARM, ANDOVER
Perona Farm Jasabelle 3-3 205C-2X 6198 254
s. Merco Master d. Perona Farm Galantine

PLUSHANSKI BROTHERS & C. ALICE, THE P. B. FARM, CLINTON
Glengeran's Surprise May 11-11 305C-2X 7824 333
s. Hilltop Butterfat Governor d. Glengeran's Surprise 2d
P. B. Butterfat Olaf's Duchess 3-5 293C-2X 7776 320
s. Spruce Run Bft. Olaf d. Glengeran Royal Princess 2d
P. B. Butterfat Olaf's Irene 3-4 305C-2X 8604 407
s. Spruce Run Bft. Olaf d. Leeside Royal Dareen
P. B. Inspiror's Daisy 4-9 284C-2X 7422 392
s. McDonald Farms Inspiror d. Ashland Sequel Daisy
P. B. Olaf Royal Girl 2-5 305C-2X 7378 330
s. Spruce Run Bft. Olaf d. Glengeran Royal Princess 2d
P. B. Valiant's Loo 4-10 305C-2X 8067 356
s. Vagabond's Valiant d. Birchtree Lassie Loo
P. B. Butterfat Olaf's Beaut 3-8 305C-2X 7005 311
s. Spruce Run Bft. Olaf d. Glengeran Beautiful
P. B. Colonel's Celia 5-8 305C-2X 8964 443
s. Flying Horse Clarise's Colonel d. Arbobess Peerless Celia

TURNBULL, WILLIAM & ARTHUR, TEVIOT FARMS, FAR HILLS
East Malta's Supero's Revela 6-10 305C-2X 8464 364
s. Lea Haven's Supero's Godfrey d. East Malta's Beauty
Teviot's Immigrant Rockette 6-10 305C-2X 8916 468
s. Fairlawn F. P. Immigrant d. Wilgorlan Farms Peerless Beaut

WHITE, OGDEN, ALAMATUCK FARM, FAR HILLS
Alamatuck D. D. Phyl 2-7 305C-2X 5208 260
s. Dunwalke Demus d. Alamatuck P. Findom

WINSTON, JOHN L., MR. & MRS., MT. PAUL FARM, GLADSTONE
Mt. Paul Music 4-6 365-2X 14915 810
s. Poniton Sweet Brier's Monarch d. Golden Presto's Melody Lass
Rycklaver Duke's Surpass 3-8 305-2X 9015 461
s. Fairlawn Maxim's Grand Duke d. Rycklaver Susan

NEW MEXICO

MURRAY, EDGAR S., SOUTH RAY FARM, ALBUQUERQUE
South-Ray G. Rosalinda 1-8 305-2X 5754 334
s. Dorella Shirley's Guardsman d. South-Ray Dandy's Violetta

RASBAND, J. MACK, ALBUQUERQUE
Mari-Mac Vendor's Idalia 3-2 305-2X 9837 416
s. Mari-Mac Vellice's Vendor d. Brookacres Illustrious

SIMMS, ALBERT G., LOS POBLANOS RANCH, ALBUQUERQUE
Poblanos Candy Elena 3-9 217C-2X 5833 278
s. Cooper's Majesty Lefty d. Poblanos Candy Echlen
Poblanos Hardwick Ramona 4-11 242C-2X 6463 318
s. Basquaerie Drummer's Hardwick d. Poblanos Rita Reba

TAYLOR, J. W., CHELTEN FARM, LAS CRUCES
Chelten Climax's Opal 3-4 294C-2X 7163 332
s. Gaylord Husky's Climax d. Gaylord Radar's Precious
Chelten Festoon 2-5 305C-2X 7006 383
s. Langwater James d. Interlochs W.C. Fess
Shamrock Farms Warrior's Babs 2-1 305C-2X 6545 329
s. Welcome-In Warrior d. Shamrock Farms Baxtrina
Sunnymede Hornet's Queenie 3-10 293C-2X 9683 419
s. Fairlawn Hornet's Dreamer d. Sunnymede King's Queen

THATCHER, GEORGE W., RANCHO BYE GEORGE, ALBUQUERQUE
Bye George Anna 3-4 305C-2X 6596 320
s. Valor's Smithy d. Bobbie's Valor's Actress
Bye George A. P. S. Lady Bug 2-5 226C-2X 4908 229
s. Valor's Smithy d. Bye George A. Pretty Spot
Bye George Arlene 2-4 305-2X 8222 380
s. Valor's Smithy d. Bye George Ailine
Bye George Ilamae 5-1 222-2X 6097 282
s. St. Albans Valor's Actor d. Flume Farm Red Cloud's Hilda
Bye George Ione 2-5 276C-2X 6693 305
s. Valor's Smithy d. Bye George Ilamae
Bye George Lady Elizabeth 2-4 305C-2X 8095 411
s. St. Albans Valor's Actor d. Flume Farm Lady Smith
Bye George Rosey 2-11 198C-2X 5334 241
s. St. Albans Valor's Actor d. Flume Farm Red's Rosebud
Lynndale Farms N Estelle 2-2 305C-2X 6972 316
s. McDonald Farms Steadfast Nolan d. Lynndale Farms Gentle
Throckmorton's Nellie's Nona 4-1 241C-2X 5243 248
s. Woodacres Royal Duplicator d. Flume Farm Red Cloud's Nellie

NEW YORK

BAKER, STANLEY, TWIN BIRCH FARM, LYNDONVILLE
Twin Birch Pal's Clarice 8-3 295C-2X 11208 568
s. Cathedral Pal of Twin Birch d. Valiyvu Improver's Janice

BLANCHARD, MARY L. C., OPEN HEARTH FARMS, ONTARIO
Gardenville Melody Ann 10-0 274-2X 7148 333
s. Pine Manor King Melody Master d. Redwing of Greenacres
Open Hearth Chief's Moonlite 8-3 305-2X 8484 450
s. Green Meads Willow Chief d. Open Hearth Moonlight

BRANTON, RAYMOND J., RAY-N-JEE FARM, STAFFORD
Ray-N-Jee Denley's Promise 3-2 270-2X 6040 265
s. McDonald Farms Denley d. Lord Probus' Rosalie

CARGILE, SCOTT, PE-CAR GUERNSEY FARM, SKANEATELES
Greenbank Delphinium 5-11 305C-2X 10777 499
s. Marlboro Greenbank d. Monty's Gracious of Lindendell

HELLER, DANIEL H., FEURA FARM, FEURA BUSH
Arrow Farm Mary Will 4-2 305C-2X 10498 509
s. Old Homestead Admiral d. Ida Mary of Arrow Farm

HYLAND, HELEN S., POND ACRE FARM, CRARYVILLE
Sheldegren Muriel 5-1 288-2X 10943 555
s. Sheldegren Prince Victory d. Sheldegren Mumfy

JACKSON, RUTH, UPAWAY FARMS, ASHVILLE
Upaway Patricia Delia 6-5 305C-2X 8846 440
s. Flying Horse Master Patrician d. Master Major's Delorse

JOHNSON, WALTER, MR. & MRS. & SON, NORTH FARM, CHAZY
North Farm Chief Ida 2-5 305C-2X 5275 279
s. Moreau Farms Noble Chief d. Indian Master's C-aaa Sumac

LONG ISLAND AGRICULTURAL & TECHNICAL INSTITUTE, FARMINGDALE
Nysia Advocate Heroine 5-9 305C-2X 7049 331
s. Caumsett Advocate d. Nysia Student Heroine

MARSH, CLARENCE J., MARSH FARMS, CANANDAIGUA
Marsh Farms Lydia 8-7 280C-2X 6474 305
s. Churn Creek's Royal Valiant d. Rex's Lily

MOORE, MAYNARD C., EL MOORE FARM, KENT
El Moore Farm Noble Joy 6-5 299C-2X 7255 356
s. McDonald Farms Good Will d. El Moore Farm Joy

PAYNE, ETHEL, SILVER MOUNTAIN FARM, MILLERTON
Willowby's Gallant's Playmate 3-10 305C-2X 10744 578
s. Hanover Hill Gallant d. Lincoln L. Playmate

PECK, G. HAROLD, PECKHURST FARM, SCHUYLERVILLE
Peckhurst Cinderella 2-3 305C-2X 4769 212
s. McDonald Farms King Select d. Peckhurst Courtesy

PERRY, WALTER C., HICKORY RIDGE FARM, HAMPTON
Hickory Ridge Pearl's Jewel 3-5 305-2X 8937 487
s. Gayhead's C. Marshal d. Maplewood Major's Pearl
Maplewood Fleda 7-3 305C-2X 11715 615
s. Maplewood Helena's Major d. Maplewood Madam
Maplewood Hornet's Rose 9-11 280-2X 9176 442
s. Fra-Mar Hornet d. Signalda's Daisy
Maplewood Mont Mary 4-11 305C-2X 8362 501
s. McDonald Farms Vermont King d. Fra-Mar Pride
Maplewood Nymph 9-1 305C-2X 11420 587
s. Fra-Mar Hornet d. Maplewood Dorinda

PETERSEN, ROSS A., ALFADINO FARM, SKANEATELES
Alfadino Farm Noble Linda 4-8 305-2X 11275 516
s. Groton House Noble d. Peerless Beauty of The Elms
Alfadino Farm Radiant Valerie 3-0 298C-2X 11874 541
s. Tarbell Peerless Vanton d. Alfadino Farm Noble Linda
Alfadino Farm's Patricia 3-8 296C-2X 11134 541
s. Old Homestead Admiral d. Peerless Beverly of The Elms

RIEFLIN, OSCAR G., RIEFLIN FARMS, WEBSTER
Nodrog Modulation 2-11 305C-2X 8995 398
s. Silver Forest Attention d. Fairlawn Hornet's Millie

RIPLEY, ROLAND, FALL CREEK FARM, CORTLAND
Ripley Farm's Judie 3-2 261C-2X 7355 374
s. Bonnie's Chuck d. Faithful Spot

SHELDON, L. W. & SONS, LYNWORTH FARMS, FULTON
Golden Grange Ideal Rita 3-8 339C-3X 11304 541
s. McDonald Farms Augusta's Ideal d. Golden Grange R. Riga
Golden Knoll Governess 4-3 290C-2X 8225 422
s. McDonald Farms Glenregal d. Boulder Bridge Valeria

SOUTHARD, FLOYD, CLOVERHILL FARMS, IRA
Hendershore Shy 3-11 305-2X 6849 333
s. Hendershore Warrior Boy d. Savada Farms Leona G
Ira's Replica Rose 8-10 305C-2X 8939 380
s. Foremost Ira d. Valerian's Replica of Clover Hill

STEVENS, MARK W., NORMAN'S KILL FARM, GLENMONT
King's Fashion of N.K. 3-3 305-2X 6430 364
s. Pollyanna's Victor King d. Norman's Kill Fashion's Charm

STILLMAN, CHAUNCEY, WETHERSFIELD FARM, AMENIA
Ben Tulloch Bidelle 3-8 305C-2X 4849 316
s. Argilla Belfast d. McDonald Farms Her Kidelle

WETHERWAX, RONALD, HILLCREST FARM, WYOMING
Hillcrest Prediction's Ella 2-5 305C-2X 8481 404
s. Moreau Farms Prediction d. Charity of Hillcrest
Hillcrest Var's Laura 2-7 305C-2X 8879 432
s. Llan Fair Count's Var d. Hillcrest Chief's Jean
WILKIE, JOHN, FORGE HILL FARM, NEW WINDSOR
Forge Hill Casophelia 7-3 305C-2X 6808 313
s. Forge Hill Casanova d. Forge Hill Ophelia
WILLIAMS, EARL S., BROOKSIDE FARM, NORTH CHATHAM
Governor's Silvia of Brookside 1-11 305C-2X 4351 213
s. Ajax's Governor of Brookside d. Hendershore Skylark
ZORNOW, THEO. A. & THEO. J., PITTSFORD FARMS, PITTSFORD
Howland Nobleman Jeroma 9-2 300C-2X 7121 379
s. Blakeford Nobleman d. Howland's Noble Damaris
Pittsford Farms Gem 3-8 199C-2X 4389 193
s. Coldspring's B.R. Keystone d. Trainer's Bravery's Crystal
Pittsford Farms Knight's Lass 2-9 260C-2X 4867 225
s. Howland Noble Knight d. Prince Laddie's Snow Drop
Twin Birch N's Ellen 1-11 305-2X 8458 396
s. Nodrog of Twin Birch d. Twin Birch Pal's Etta

NORTH CAROLINA

BLACKWELDER, P. B., TWIN BROOK FARM, MOCKSVILLE
Grandee Daisy Mae 3-2 305C-2X 9538 430
s. Wey Acres Aubrietia's Grandee d. Drene's Rosette
Royal Count's Ruby 2-6 305C-2X 4992 270
s. Clear Springs' Royal Count d. Hillside Maxim P. Ruby
Twin Brook Princess Eva 2-9 305C-2X 7117 400
s. Bournedale La Noce's Prince d. Twin Brook Noble Hazel
Twin Brook Princess Hazel 2-9 305C-2X 7913 384
s. Bournedale La Noce's Prince d. Twin Brook Max's Hazel
BRADSHAW, A. H., OAKRIDGE FARM, VALDESE
Oakridge's Improver Clearbell 2-4 305C-2X 7113 374
s. Nyala Prince's Improver d. Oakridge Herman's Rose
CARLSON, C. I., SHADY OAK FARM, GUILFORD COLLEGE
Skuggek Comet's Carnation 6-10 305C-2X 8123 433
s. Riegeldale Emory's Comet d. Carnation King's Rose
Skuggek Gay Pauline 3-8 305C-2X 9941 455
s. Sterlingold Gay Knight d. Skuggek's Comet's Dolly
COBLE, GEORGE S., MAEGEO FARMS, LEXINGTON
Maegeo D. Catherine 2-3 227C-2X 6497 314
s. Terrace Farm's Dynamo d. Manor Glen Catherine
Maegeo Winner's Halo 4-6 292-3X 14995 652
s. Curtiss Candy Winner d. Adjuster's Halo of Pine Grove
HANEY, J. R., SLATY HILL FARM, MARSHVILLE
Alden's Autocrat 4-6 305-2X 7549 380
s. Klondike Raider's Autocrat d. Alden's Rchen
KNIGHT, JAMES A., KNIGHTDALE FARM, GUILFORD COLLEGE
Knightdale Chris's Ann 2-5 305-2X 7399 406
s. Quail Roost Master Chris d. Knightdale No Max Pansy
McPHERSON, THOMAS R., McPHERSON FARMS, MEBANE
Mary Valentine of Ruin Creek 1-11 305C-2X 5127 276
s. King John of Ruin Creek d. Glenna's Valentine
McPherson Farms Doris Jean 4-8 284C-2X 5513 288
s. Hillandale Katydid's Farm King d. Prince's Nora of Normack
McPherson Farms Ray Ruth 2-9 305C-2X 7263 377
s. Quail Roost Ray Bloom d. Maxim Johnny's Lady Sue
PINE STATE CREAMERY COMPANY, KILDAIRE FARM, CARY
Kildaire'c Della 7-5 263C-2X 6691 330
s. Quail Roost Choice Prince d. Esther's Vivian
SIKES, T. EDGAR, SIKCO FARM, GREENSBORO
Sik-co Maxim's Rose 10-8 293C-2X 8383 429
s. Rose Maxim d. King Max's Rebecca
SNARR, WARD, WARDHAVEN FARM, SILER CITY
Wardhaven D. Martha Leah 2-8 285C-2X 3664 193
s. Quail Roost Noble Spur d. Wardhaven Donna Leah
Wardhaven D Martha Lee 2-8 305C-2X 4806 239
s. Quail Roost Noble Spur d. Wardhaven Donna Lassie
VOSS, ALBERT G., OAKLAWN FARM, BELEW CREEK
Oaklawn Jay Blossom 7-7 269C-2X 5444 282
s. Bournedale Maxim La Noce Jay d. Woodrow's Summer Blossom
WHISNANT, RAY, MIDWAY FARM, KINGS MOUNTAIN
Archdale Design Noble 5-1 267C-2X 4422 201
s. Clear Springs' Maxim Design d. Beaver Creek Noble Lucky

NORTH DAKOTA

NORTH DAKOTA AGRICULTURAL COLLEGE, FARGO
Nakota Monitor Joy 5-10 305C-2X 8771 351
s. Boulder Bridge Monitor d. Nakota Joy

OHIO

ADKINS, CHARLES P., CLEARVIEW FARM, SAINT HENRY
Clearview Maker's Susie 2-7 274C-2X 7000 398
s. Franchester Handy Milkmaker d. Clearview's Freeman Sandra
Elmbeth Levity Lucky Paula 2-7 305C-2X 6026 310
s. Pine Manor Levity's Legacy d. Elmbeth L. P. Lucky Hope
BOCKBRADER, RAYMOND, RAELYN FARMS, PEMBERVILLE
Raelyn Farms Jane 2-2 305-2X 6795 387
s. Sterlingold Count d. Wildwood Run's Meadow Larke
BRAUN, FRANK L., BRAUNSDALE FARMS, SOUTH CHARLESTON
Welcome In Chum's Columbia 10-10 294-2X 7499 323
s. Langwater Chum d. Welcome-In Columbine's Beauty
BRIGGS, THOMAS W., GREENWOOD FARM, WADSWORTH
Greenwood Corking Beauty 6-3 305-2X 9171 445
s. Gray Haven Corking Triumph d. Greenwood Royal Belinda
BURNS, ARTHUR C. & SONS, DARBY MAPLE FARMS, MILFORD CENTER
Darby Maple Style 6-9 305C-2X 8262 411
s. Welcome In Forward's Supreme d. Way-Ellen Farms Czar's Emerita
March of Campbell Farm 4-3 305C-2X 9687 472
s. Foremost Philosopher d. Margy of Campbell Farm
CEDAR BROOK FARMS, INCORPORATED, BELLVILLE
Navigator Queen Nancy 2-5 305C-2X 8975 463
s. McDonald Farms B. B. Navigator d. Fancier's Nancy Queen 2d
Sun Set Nelly Maid 3-4 305C-2X 9224 406
s. Sun-Blest Farms Plato d. Morrow's Milk Maid

ELLIOTT, DONALD F., DARBY VALE FARM, GALLOWAY
Darby Vale J. Ida 4-10 266-2X 6821 351
s. Welcome In Jubilee d. Crane Pond's Bessie
Darby Vale Peg 3-1 235-2X 5578 249
s. Levelland Farm's Superior d. Darby Vale Helen
EWALT, R. RUSSELL, RUSSADA GUERNSEY FARM, FREDERICKTOWN
Russada Allison 10-8 305-2X 7702 337
s. Validate of Penn Villa d. Russada Alice
FENDER, WENDELL W., VER-DELL FARM, MOUNT ORAB
Ver-Dell Ace's Gilda 2-5 365-2X 11192 505
s. Byers' Royal Ace d. Yankee Glamor of Hadley Farms
Ver-Dell Bomber's Faith 2-4 305C-2X 7085 325
s. Foremost Bomber d. Yankee Fashion of Hadley Farms
Ver-Dell Cheryl 5-11 298-2X 10389 398
s. Maple Shade Pharoah d. Ver-Dell Roxie
FORTKAMP, CARL, GOLD BANNER FARM, COLDWATER
Gold Banner Parnelia 12-7 365C-2X 11266 520
s. Prince of Anna Lew Farm d. Banner Boy's June
Gold Banner P. Pearlette 2-5 305C-2X 7813 390
s. Franchester Free Peacemaker d. Gold Banner Pearlette
FOUST, JACK C., MAYFLOWER FARM, URBANA
Mayflower's Fancy 6-10 282-2X 6317 290
s. Foremost Footprint 4th d. Meadow View's Ruby's Peggy
GORMAN, J. C., CEDAR BROOK FARMS, BELLVILLE
Cedar Brook Levity Josie 5-8 240-2X 5559 257
s. Raemelton Levity Major d. KoKosing's Natalie
GREENWOOD, W. G., GREENWOOD FARM, NEWPORT
Greenwood Comrade Bess 3-5 302C-2X 7247 361
s. Raemelton Corking Comrade d. King's Dotty Bell
Greenwood Comrade Nat 3-1 305C-2X 8910 440
s. Raemelton Corking Comrade d. Greenwood Jupiter Netta
GROVE, HERMAN & LOUIS, GROVELAND FARM, NORTH JACKSON
Groveland's B. Paulette 2-5 305C-2X 7673 346
s. Groveland's Prince Banner d. Groveland's Superior Pixie
Groveland's M. Fanita 3-7 305C-2X 9827 483
s. Wethersfield Prince Marmion d. Groveland's Steadfast Fanny
Groveland's M. Shirley 2-8 305C-2X 6418 372
s. Wethersfield Prince Marmion d. Groveland's Steadfast Spottie
HACH, WALTER F., MR. & MRS. & JULIA L., WALTONA FARM, MEDINA
Waltona Paragon Ash 2-4 288C-2X 5416 263
s. Pine Manor Royal Paragon d. Waltona Sarsaparilla
Waltona Cadence 3-7 305C-2X 5078 239
s. Maestro of Waltona d. Waltona Jacaranda 2d
Waltona Masterpiece Wisteria 2-4 305C-2X 5554 254
s. Penn Villa's Masterpiece d. Waltona Myrtle
Waltona Osiris Gardenia 2-5 239C-2X 4412 240
s. Caumsett Osiris d. Waltona Narcissus
Waltona Osiris Weigallia 2-4 259C-2X 4679 234
s. Caumsett Osiris d. Waltona Melody
Waltona Patsy Camellia 2-5 263C-2X 5231 260
s. Caumsett Patsy d. Waltona Jacaranda 2d
HARVILLE, THOMAS, MRS. & ARTHUR, AVALON FARM, NEW MILFORD
Avalon K. Wondrous 5-9 305-2X 10501 494
s. Franchester Key Ace d. Avalon Brilliant Lady
HUSTON, C. R., ARRUS FARMS, MEDINA
Foremost Footprint's Sprite 8-9 301C-2X 11037 443
s. Foremost Footprint d. Foremost Comet's Sprite
JONES, B. B., MARY F. & FLOYD, SUMMITSTEAD'S FARM, BRINKHAVEN
Summitstead's Glenda's Jean 4-11 365C-2X 8796 543
s. Ideal's Whitcomb d. Glenda Gene of Doll Homestead
Summitstead's Pal's Gal 7-5 303-2X 6910 316
s. Ideal's Count Ray d. Summitstead's Ray's Pal
Summitstead's Whitcomb's Gene 3-5 365-2X 10874 565
s. Ideal's Whitcomb d. Glenda Gene of Doll Homestead
Summitstead's Whitcomb's Spot 4-8 190-2X 4940 239
s. Ideal's Whitcomb d. Summitstead's Ray's Daisy
JUMP, DALE C., GUERN-DU FARM, KENTON
Allendale Katharine 8-7 275C-2X 9274 481
s. Eth-Mead Coronet of Allendale d. Faithful Lass of Allendale
McCONNELL, HOWARD E., FIVE POINTS FARM, WEST SALEM
Five Points H-Belma 3-3 365-2X 7524 370
s. Woodacres Honorable Preformer d. Five Points Lad's Belle
MONDAK, WILLIAM J., MON-MID-O FARMS, BEREA
Franchester Free Augusta 7-4 193-2X 3662 153
s. Langwater Freeman d. Spencer Farm Royal Augusta
Mon-Mid-O Coronet's Sue 3-5 302C-2X 6672 258
s. Coronet Maid's Brilliant d. Royal King's Betty
OSTERMEIER, W. H., OSTERLEA FARM, MIDLAND
Moulders Sen-Jay 2-3 305-2X 10024 467
s. Raemelton Sentry Moulder d. Osage Quartermaster's Quiver
Osage Quartermaster's Patsy 4-11 248-2X 7439 392
s. Raemelton Levity Quartermaster d. Osage Patricia
OVERLY, DEAN G., GROVE FARM, MARYSVILLE
Grove Farm King's Bess 4-8 250-2X 7111 301
s. Lockshore Grove King d. Grove Farm Bertha
Grove Farm S. Beverly 4-7 305-2X 7649 394
s. Welcome-In Forward's Sonny Boy d. Grove Farm Beulah
REED, O. R., MRS. & RAYMOND, OLENTANGY GUERNSEY FARM, DELAWARE
Olentangy Grace 4-7 240C-2X 7203 356
s. McDonald Farms Baronet d. Olentangy Clara
Olentangy Girlie 3-4 276C-2X 5418 290
s. McDonald Farms Baronet d. Olentangy Show Girl
RINEHART, E. JAY, RINELAND MANOR, GALION
P. L. Brigadier's Eva Olive 4-5 305C-2X 9991 414
s. Badoja Brigadier d. Adventurer's Lady Belle
Rineland Manor Levity Lass 4-3 305C-2X 10649 541
s. Raemelton Levity Quaint d. Lady of Rineland Manor
SANDERS, MARK L. & HERMAN E., JR. & LINDLEY, LEROY C., SANDE-HILL FARM, HAMILTON
Camel Cress Queen 10-9 365-2X 10498 466
s. Admiral Jim of Glenview d. Victor's Emmy Lou
Cozy Dale Marybelle 7-5 305-2X 9998 494
s. Cozy Dale Foremost Leader d. Cozy Dale Nancy
Graceland Steadfast's Fancy 6-8 305C-2X 9316 462
s. Riegeldale Emory's Steadfast d. Graceland Fancy

Loch Lomond Radiant Loretta 4-8 305C-2X 10387 485
s. Riegeldale Emory's Radiant d. Royalite's Lady
SHAMMS, DONALD L., HELENA
Way-Ellen Farms Marie 8-4 290-2X 8457 348
s. Sun-Blest Farms Levity Czar d. Marie's Lady of Mapledale
SIGRIST, DORIS ANN, SEVEN MAPLES FARM, WEST SALEM
Pen-Lor Hattie 2-11 305C-2X 6197 293
s. Raemelton Levity Quillet d. Happy Girl's Cathrine
SIMMONS, JOHN & LeROY, ROYJON FARMS, BELLVILLE
Roy Jon Juster 3-10 305C-2X 8880 452
s. Hermitcroft Sea Falco d. Triumph's Queen Lillian
SIMON, ROSS & ROSA M., SUNSET RIDGE, NOVA
Melba's Numel Mistress 7-7 305C-2X 8470 453
s. Villa-Way Masterful d. Malinda's Melba Roscoe
SMITH, ANSON B., ANSMIL FARM, HILLIARDS
Ansmil Sallie 2-2 206C-2X 3715 181
s. Penn Villa's Dubain d. Bryn Du Valencia
Welcome In Valor Virgina 2-1 305C-2X 8173 371
s. Welcome In Chum's Valor d. Count's Virgina of Oakdale
TEDROW, WAVE, GOLDEN GLOW FARM, DELTA
Golden Glow Patsy R 6-5 305-2X 8615 482
s. Owen's Place Gladys' Royal d. Sweepstakes's Patsy of Belmont
Maple Leaf's Marvelous Marlene 4-6 242C-2X 3327 140
s. Mulhocaway Butterfat Mariner d. Maple Leaf's Charming Polly
TISCHER, JAY H., GALION
Dun-Wandrin Alice 3-11 305C-2X 8328 360
s. Pine Manor Royal Paragon d. Edg-Lea Angela
Dun-Wandrin May 5-9 305C-2X 10799 488
s. Raemelton Brilliant Lad d. Lokshello Bonus May
Dun-Wandrin Suzan 3-5 305C-2X 6814 350
s. Graceland Liberal's Eclipse d. Edg-Lea Angelica
UHRIG, BENTON P., BEN-VEL FARM, RAVENNA
Edinham Captain's Della 2-11 284-2X 6764 298
s. Gayhead's Capt. Lee d. Edinham Winona Daphne
WALTZ, MABEL & OLIN L., FREELANDS FARMS, COLUMBUS GROVE
Freelands Annie Laurie 10-9 305C-2X 11514 516
s. Freelands Warrior d. Freelands Nancy of Versailles
WIDMAN, EUGENE, MAPLE ACRES, FREMONT
Red Maple Acres Victors Bellan 2-9 256C-2X 3684 201
s. Fireside Gay Lad's Victor d. Doc's Bellan of Pomona Acres
WIDMAN, J. L., POMONA ACRES, FREMONT
Pomona Acres Chum's Tiny 7-5 305C-2X 8354 423
s. Tul-lea's Chum d. Pomona Acres Tiny
Pomona Acres Rebecca 3-8 305C-2X 5391 340
s. Lincoln Ridge K. Romulus d. Pomona Acres K. Rosebloom
WILLIAMS, F. A. & SON, SPRINGBROOK FARM, TROY
Foremost Comet's Beauty 7-8 285C-2X 6353 325
s. Foremost Comet d. Glensmere's Queen Bee
Spring Brook Bonita Lou 2-8 298C-2X 9144 424
s. Cowham Farm A. King d. Spring Brook Bonnie Bee
WOOD, THOMAS E., WOOD ACRES STOCK FARM, SAINT MARTIN
Wood Acres Agnes 1-11 303-2X 7373 329
s. Amberley Chum Specialist d. Maple Shade Evangeline
Wood Acres Alice 4-3 302-2X 7863 356
s. Welcome In Distinction d. Alice Ben Bolt's Beauty
ZUMFELDE, HENRY, YORKLYNN GUERNSEY FARM, WAUSEON
Yorklynn Levity Jennie 3-4 305C-2X 6523 326
s. Gray Haven Levity King d. Yorklynn Raider's Jane

OKLAHOMA

BURTON, LAWTON, BRENDA-MYR FARMS, LAWTON
Brenda-Myr W. P. Dee 2-7 305-2X 8637 398
s. Wethersfield Peer d. Grandee's Deloras
Brenda-Myr W. P. Leah 1-10 288-2X 7716 343
s. Wethersfield Peer d. Lady's A. Lovely of C.D.
GONTERMAN, RAY, PONCA CITY
Squire's Progress Josie 5-8 199-2X 6951 314
s. Gaylord Squire's Progress d. King Edward's Goldie
WOODS, MORT, PRIMROSE FARM, ARDMORE
Primrose Foremost's Tonia 2-0 305-2X 3796 205
s. Gayoso Foremost d. Primrose Victor's Tonia

OREGON

ALLEN, LAWRENCE, SUNNYCREST FARM, BEND
Queen Eva of Sunnycrest 11-9 301C-2X 9680 466
s. Bethany Butterfat's Knight d. Valley View's Prince's Daisy
BROWN, J. BUFORD & ORVILLE L., BROWNIES GUERNSEY FARM, WOODBURN
Brownies Farms Belle 3-0 305C-2X 9401 414
s. Fair View Judge's Stylist d. Fair View's Thora
Brownies Farms P. Carol 2-5 203-2X 5490 250
s. Idyl-Wild Farms P. Prince d. Bonnibell Corinne
Brownies Farms S. Bernice 2-7 305C-2X 7948 410
s. Fair View Judge's Stylist d. Arendt's Betty Lou's Beauty
Cla-ore Knight's Bettina 2-5 305C-2X 9970 456
s. Chicona Novelty's Knight d. Cla-ore Mon. Belinda
EBSEN, HARRY, ASTORIA
Darleen's Katherne 3-5 305C-2X 3970 198
s. Cla-ore Monopoly's Quotient d. Englehurst Darleen
HAWN, ALBERT L. & DOROTHY N., WHITE WATER RANCH, LEABURG
Cla-ore Phil's Lisa 6-11 305-2X 12572 594
s. Delphi Dell Philip d. Lillian of Cla-ore
Hollylawn Nelly 3-2 305-2X 7188 404
s. Prairie Bloom Perdiction d. Hollylawn's Victory Nellebelle
White Water Colonel's Pearl 2-3 305C-2X 7516 376
s. Franchester Free Colonel d. Cedarcroft Paradise
HERINCKX, WILLIAM J., DANNYDAVE GUERNSEYS, BANKS
Retedale Marty's Marcia 2-8 365C-2X 9166 435
s. Retedale's Diablo d. Marty of Retedale
HOBSON, STEPHEN J., RETEDALE-ELRASON GUERNSEY FARM, KLAMATH FALLS
Geraldine of Evansdale 5-8 305-2X 12168 583
s. Penn Villa's London d. Evansdale Gwendolyn
JOHNSON, W. A. & SONS, VALLEY ROGUE GUERNSEY FARM, GRANTS PASS
Barrie's Huldah 13-5 365-2X 9184 467
s. Chicona Barrie d. Corfu's Royal May
Cloverlawn's Bernice 11-5 292C-2X 8398 445
s. Chicona Barrie d. Bessie Veta of Cloverlawn
Valley Rogue Nairn 2-5 264-2X 6311 360
s. Cloverlawn's Polly's Noble d. Nairn of Chicona
JOSI, ERNEST & CARL, CLAIRMONT FARMS, OREGON CITY
Clairmont Porter's Evatte 3-5 305-2X 7635 385
s. Wandamere Pride's Porter d. Clairmont W Pharaoh's Evaline
LINDGREN, WALFRED, ASTORIA
Bonelda of Tri-Top 3-5 305C-2X 11076 567
s. Barkerbrook Lord Byron d. Bona of Cla-ore
LOMBARD, L. L., RETEDALE-ELRASON GUERNSEY FARM, KLAMATH FALLS
B. V. Vanity of Retedale 4-5 305C-2X 10187 448
s. Chicona Bandleader d. Skyloft Victory Belle
RIDDER, EDWIN C., RIDDER FARMS, SHERWOOD
Idyl-Wild Farms M. Winsome 3-4 305C-2X 8055 400
s. Anna Bell's Max d. Wandamere's Winnie
ROBINSON, EVERETT E. & MARION, REDLAND GUERNSEY FARM, WINDERVILLE
Cloverland's Phoebe 8-7 305C-2X 7239 356
s. Chuckanut Phylbond d. Martha of Kamilche
Redland Queen Esther 3-3 301C-2X 6764 294
s. Quality Farm Bettina's Captain d. Redland Jeanie
RUDAT, FRED, JR., CLA-ORE FARM, BROWNSMEAD
Cla-ore Count's Glenda 1-11 305C-2X 8243 385
s. Happyholme Crown Count d. Cla-ore Luke's Glenna
Cla-ore Knight's Moonglow 3-4 305C-2X 9163 503
s. Chicona Novelty's Knight d. Moonglow of Willow-wood
Cla-ore Luke's Glenna 5-5 365C-2X 11631 549
s. Cla-ore Mon. Luke d. Gay Lassie's Beauty
Flying M. Nanette O'War 3-8 305C-2X 7678 377
s. Western Glow Steadfast O'War d. Walen's Hogarth Nan
VOCKERT, WALTER, COLUMBIA GORGE GUERNSEY FARM, TROUTDALE
Beauty's Bell's Bonnie 10-1 300C-2X 8111 369
s. Cascade Pal d. Nancy's Beauty Bell
Columbia Gorge Rachel 3-5 305C-2X 8274 377
s. Barkerbrook Boswell d. Columbia Gorge Rosalie's Ruth

PENNSYLVANIA

ARNOLD, HARRY, BEAVER FALLS
Sherry of Rosshills 3-5 279-2X 7857 378
s. Coldspring's Hardwick's Victor d. Eastlawn Bertha
BERRY, JAMES D., JR., WINDY HILL FARMS, TITUSVILLE
Claudette of Windy Hill Farms 9-10 305C-2X 10549 524
s. Leasure Run Duke d. Blondie of Highland
Windy Hill Farms' Ada 4-8 365C-2X 14180 662
s. Biery Farms' Doris' Dorian d. Amber of Windy Hill Farms
Windy Hill Farms Ava May 2-3 305-2X 5582 311
s. McDonald Farms King Leo d. Sheldegren Avis
Windy Hill Farms' Kathleen 5-8 305C-2X 8561 487
s. McDonald Farms King Leo d. Windy Hill Farms' Caroline
CANN, H. E. & M. B., ESCO FARMS, WEST CHESTER
Esco's Merry Mabel 7-8 265C-2X 5928 325
s. C. F.'s Merry Boy d. Esco's Maggy
CARMAN, J. THOMAS, HIGHLAND FARMS, GLEN ROCK
Highland Beauty's Idoras 2-9 305C-2X 9826 503
s. Coldspring's Beauty's Benedick d. Highland Chief's Ideal
Highland Beauty's Income 2-6 305C-2X 8116 401
s. Coldspring's Beauty's Benedick d. Highland Chief's Inez
Highland Chief's Ivadene 2-11 296C-2X 7176 430
s. Coldspring's B. R. Chief d. Highland Farm's Noble's Iva
Highland Chief's Margo 4-4 305C-2X 10546 513
s. Coldspring's B.R. Chief d. Highland Beauty's Mary Ann
Highland Farm's Noble's Della 10-8 305C-2X 7437 365
s. Noble Lad of Montfaucon d. Doella D. of Clear View
Highland Star Ipana 1-11 298C-2X 5071 268
s. Coldspring's B. R. Lucky Star d. Highland Chief's Ivydene
CHAMBERLIN, ISABEL C., HEMLOCK HILL FARM, DOYLESTOWN
Basquaerie Levity Monobelle 5-9 291C-2X 6191 345
s. Pine Manor Levity Sovereign d. Argilla Monody 2d
Hemlock Hill Drummer Felicity 2-5 259C-2X 3818 175
s. Basquaerie Esquire's Drummer d. Improver's Amity
CLARK, WILLIAM C., QUARRY VALLEY FARM, LAHASKA
Quarry Valley Phil's Sally 3-5 305C-2X 10372 500
s. Flying Horse Royal's Phil d. Quarry Valley's Spinel
Quarry Valley's Phil's Rita 3-8 305C-2X 8854 528
s. Flying Horse Royal's Phil d. Quarry Valley's Son's Rita
COMSTOCK, GEORGE CARLTON, JR., CARLTON FARMS, MONTROSE
Carlton's Jocquelin 4-10 274-2X 6206 264
s. Carlton's King John d. Carlton's Jane
Carlton's Marianna 2-5 305C-2X 4698 221
s. Carlton's King John d. Prince's Regal Moonlight
FAIR, FRANK D., FAIRDALE FARM, GROVE CITY
Fairdale Florence Lady 6-7 301C-2X 7812 344
s. Lone Pine Damon d. Fairdale Flo
GRAY, N. F., GRAYSON FARMS, HONEY GROVE
Grayson Sunflower 4-2 305C-2X 7212 285
s. Mt. Ararat Royal Foreman d. Grayson Arletta
GRUBER, J. W. M. & SON, GRUBER FARM, SHIPPENVILLE
Gruber Farm's Corlene 2-7 229-2X 4312 226
s. Gruber Farm's I. Convoy d. Gruber Farm's Arlene
Gruber Farm's I. A. Patty 2-8 235-2X 3944 195
s. Locust Grove I. Ace d. Topsail's Patricia
Gruber Farm's Reba 2-5 196-2X 3734 183
s. Woodacres Royal Reliance d. Gruber Farm's Bud's Chene
HANK, HARRY & NANCY LEE, LONE OAK FARM, MONONGAHELA
Bryn Du Triumph's Clover 5-2 305C-2X 7556 379
s. Welcome In Chum's Triumph d. Fairlawn Charmaine
Lone Oak Major's May 2-4 305-2X 7428 355
s. Curtiss Candy Major Curtiss d. Lone Oak Charming May Day
Lone Oak Merry Valle 7-4 290C-2X 9007 406
s. Langwater Pal d. Vallevue Adelina
Lone Oak Select Ester 5-4 305C-2X 7988 358
s. Flying Horse Select's Trumpet d. Lone Oak Merry Ester
Mapleview Moon's Madam 6-5 264C-2X 6736 350
s. Churn Creek's Moonlight d. Mapleview Defiance's Madam

HASKELL, H. G., JR., HILL GIRT FARM, CHADDS FORD
Hill Girt Chevalier Rose 10-9 305C-2X 9316 395
s. Hill Girt Chevalier d. Hill Girt Lady Rose
Hill Girt Ruby 4-11 305C-2X 6589 340
s. Hill Girt Count d. Hill Girt Ella Patty
HIBBERD, WALTER R., JR., RIDGEWOOD FARM, BIRCHRUNVILLE
Ridgewood Beacon's Sweetheart 5-10 238C-2X 3812 188
s. Coldspring's Hardwick's Beacon d. Flying Hill Admired Sweetheart
Ridgewood Crusader's Jane 7-4 305-2X 8819 485
s. Antietam Crusader d. Ridgewood Gold Bond's Jem
Ridgewood Jem 3-5 305-2X 7321 378
s. Antietam Crusader d. Ridgewood Gold Bond's Jem
Ridgewood Spartan's Helen 2-11 232-2X 4864 237
s. Antietam Golden Spartan d. Ridgewood Crusader's Dot
HUBER, S. H., EDGEWOOD FARMS, DALTON
Bright Elector's Cherry 8-0 270-2X 8668 391
s. Tarbell Bright Elector d. Eugene's Royal Charity
Edgewood Farms Pride 3-7 305-2X 7462 390
s. Caumsett Dreamer d. Ultra Annabelle's Betsy
JARRETT, MORRIS, BABYLON BROOK FARM, PROSPECTVILLE
Babylon Brook Ellyn 2-11 305C-2X 5006 286
s. Valleyrun Gentleman d. Woodcroft Ethelyn
Greenfield Diadem 5-11 305C-2X 10246 546
s. Glad Acres Royal's Jupiter d. Greenfield Diamond
KAUFMANN, OLIVER M., PINE HILL FARM, CORAOPOLIS
Pine Hill Wistaria 3-4 305C-2X 6569 360
s. Wethersfield Caesar d. Bethany Wistar's Quail
KIRK, NORRIS J., OAKRYN FARMS, NOTTINGHAM
Oakryn Celia 2-3 305C-2X 7089 320
s. Valleywood Fairy King d. Brown Eyes A. of Oakryn
LONG, JOHN E., EVERGREEN STOCK FARM, MONONGAHELA
Veto's Joanne N. of Evergreen 3-3 300C-2X 7023 331
s. Bryn Du Troubadour's Veto d. Noland's Joanne of Evergreen
MADEIRA, EUGENIA C., CRUMDALE FARM, BERWYN
Doral Count's Glory 5-5 305C-2X 6609 371
s. Pine Manor Count of Lakewood d. Normandy Glory
Lake Louise Old Rose 3-4 303C-2X 7100 352
s. Pine Manor Rose King d. Burton Lane's Supreme Lorraine
MYRIN, H. A. W., KIMBERTON FARMS, PHOENIXVILLE
Kimberton Apollo's Grace 2-5 305C-2X 9414 434
s. Clora's Point Apollo d. Kimberton Barbarian's Gracie
Kimberton Apollo's Julia 2-8 305C-2X 5833 295
s. Clora's Point Apollo d. Quintinia's Bonnet
Kimberton Thor Lenora 2-5 305C-2X 8211 418
s. Wilgorlan Farms Thor d. Kimberton Templar's Lottie
Kimberton Thor Stardee 2-5 305C-2X 9617 499
s. Wilgorlan Farms Thor d. Kimberton Odin's Starlight
PENNSYLVANIA STATE UNIVERSITY, UNIVERSITY PARK
Penstate Jester's Myra 2-9 305C-2X 7928 396
s. Coldspring's B. R. Jester d. Penstate Caesar's Myra
RHOADS, JEROME H., "RHOADSACRES," KIRKWOOD
Pluto's Faye of Rhoadsacres 9-2 195-2X 4140 193
s. Janis' Pluto of Upsand Downs d. King's Julie of Upsand Downs
SCHIFFER, HERBERT, HERBERT'S HILL FARM, WEST CHESTER
Biscoe Luna Lenfestey 6-11 305C-2X 7752 386
s. Biscoe Ethan Clarence d. Heartsease's Lucile Lenfestey
Davisson Farms Levity Faithful 8-9 365-2X 13803 604
s. Steadfast Levity's Valor d. Davisson Farms Faith
Herberts Willing Danae 3-11 288C-2X 7980 380
s. Nyala Prince's Lad d. Danae's Pride of The Glen
Herberts Willing Rose Gem 4-2 302C-2X 8500 452
s. Nyala Prince's Lad d. Fritzlyn King's Rose Gem
SCHWALM, LESLIE J., KULESPRING FARM, SCHUYLKILL HAVEN
Kulesprings Shirley 3-4 234C-2X 6583 330
s. Sterling George d. Sterling Susie
SPANG, LOYAL B., SPANG FARMS, BUTLER
Spang's A. Rosemary 4-4 268C-2X 6344 297
s. Coldspring's B. R. Autocrat d. Spang's Banner Roseann
Spring Knoll Baron's Jessica 6-10 305-2X 7778 450
s. Douglaston Baron Forbes d. Spring Knoll Jessica
STONOROV, OSKAR, MONTCALM FARM, PHOENIXVILLE
Broadwater Bess 7-5 282C-2X 8643 379
s. Charlescote Plantagenet d. Noble's Dorothy of Sunnyside
SUNNYHILL FARMS, INCORPORATED, IMPERIAL
Collinwood Supreme Florence 11-2 305-2X 9511 462
s. McDonald Farms Supreme King d. McDonald Farms Florence
Cottage Lady Cherry 7-5 277C-2X 8732 379
s. Caumsett Defender d. Caumsett Eastern Bough
Sunnyhill King's Concord 2-3 305C-2X 5854 292
s. Sterlingold Merry King d. Sunny Ideal's Dorine
Sunny Ideal's Saddie 4-4 300-2X 7340 390
s. Coldspring's Hardwick's Ideal d. Riegeldale Maxim's Symphony
URQUHART, R. M. & MARION, GREENWOOD FARMS, WAYNE
Alder Lea T. H.'s Marguerita 3-11 305-2X 7122 381
s. Brighiside Top Hat d. Caroler's Marylin
Brighton Farms Maxima 4-4 305C-2X 9406 372
s. Brighton Farm's Baron d. Willow Ridge Mozelle
Greenwood's Colette 2-5 305C-2X 6175 302
s. Curtiss Candy Levity Chum d. Greenwood's Evelyn
WETZEL, RUTH E., BIRCH KNOLL FARM, PHOENIXVILLE
Birch Knoll's Chum's Marianna 2-5 305C-2X 6399 328
s. Curtiss Candy Levity Chum d. Birch Knoll's Rilma Mariana
Birch Knoll's Colonel's Poppy 2-7 305C-2X 5637 276
s. Curtiss Candy Levity Colonel d. Birch-Knoll Hiboy's Poppy
Birch-Knoll Lad's Belle 5-5 305C-2X 8635 452
s. Birch-Knoll Raider's Lad d. Upland Donna Belle
Birch Knoll's Master's Rose 2-5 305C-2X 6431 293
s. Curtiss Candy Master Curtiss d. Birch-Knoll Raider's Rose
WITMER, C. E., EAST MALTA FARMS, DALMATIA
Lazy River Aces Patrice 2-5 305C-3X 8140 350
s. Franchester Levity Ace d. Hi Holly Golden Patricia
ZIMMERMAN, C. EDWARD & M. K., SILVER LAKE FARM, CENTER SQUARE
Silver Lake Bess 2-1 305C-2X 6860 346
s. Coldspring's Noble's Master d. Silver Lake Blues
Silver Lake C Ethel 3-5 305-2X 8548 427
s. Silver Lake Columbian d. Silver Lake Royal Ethel
Silver Lake Daisy Jane 4-1 226-2X 6636 328
s. Coldspring's Beauty's Knight d. Silver Lake Daisy
Silver Lake Glen 3-2 303-2X 7694 411
s. Silver Lake Columbian d. Silver Lake Genevieve
Silver Lake Janice 2-0 237-2X 5876 303
s. Tarbell Romulus Royal d. Silver Lake Daisy Jane
Silver Lake J. Muriel 4-0 216-2X 6727 335
s. Gwynllan Junior d. Silver Lake Muriel
Silver Lake K Peg 3-3 305C-2X 7435 421
s. Coldspring's Beauty's Knight d. Silver Lake Peg
Silver Lake M Goldie 2-11 305C-2X 6667 366
s. Tarbell Farms Peerless Maximus d. Silver Lake Goldie
Silver Lake M. Jannella 1-11 234-2X 5471 253
s. Coldspring's Noble's Master d. Silver Lake Jannella
Silver Lake Poinsetta 4-2 305C-2X 11358 522
s. Gwynllan Junior d. Silver Lake Elsie

RHODE ISLAND

CLARK, GEORGE P., HORSE SHOE FALLS FARM, SHANNOCK
Orkil Farms King's Tillie 4-4 196-2X 3986 184
s. Doral Farms Coronation King d. Tyler of Welcome Stock Farm
DANFORTH, HELEN M., WEE HOOSE FARM, COVENTRY
Wee Hoose Alpha 2-4 305C-2X 9103 463
s. Northern Patsy's Sheik d. Wee Hoose Bolero
Wee Hoose Cupid 4-1 346C-2X 11051 578
s. Hammersmith Thunderbolt d. Wee Hoose Diana
McBRIDE, CLIFFORD A., WHEELER FARM, RIVERSIDE
Glengeran Sally 6-5 305-2X 10315 439
s. Glengeran Buttercup's Chief d. Glengeran's Surprise Sugar
Northern Valleen 3-7 305C-2X 9889 499
s. Northern Conrad's Valor d. Northern Senator's Pauline
MINER, CHARLES E. & ROBERT E., ASHAWAY
Tomaquag M. Trixie 2-4 319C-2X 7678 378
s. Horse Shoe Monrose d. Tomaquag C. Minuet
Tomaquag Radiant Marlene 5-2 342C-2X 9584 462
s. Forges Radiant Boy d. Maple Lawn Marlene

SOUTH CAROLINA

ALLISON, W. E., TUPELO FARM, COLUMBIA
Dan Valley Eunice 8-4 292C-2X 7934 386
s. Klondike Vallemede d. Marbelou
Tupelo Ace's Nera 3-11 214C-2X 4518 216
s. Zimalcrest King's Ace d. Tupelo Ace's Becca
Tupelo Comet's Hazel 4-10 305C-2X 11051 511
s. Foremost Southern Comet d. Sonny Boy's Happy Lass
Tupelo Prince Breeze 4-3 305C-2X 7511 347
s. Blakeford Fay's Prince d. Breeze Hill Little Daisy
DeFOE, F. W., MT. PLEASANT PLANTATION FARM, ANDREWS
Mt. Pleasant Molla 2d 3-11 278-2X 5051 255
s. Mt. Pleasant Buddy Boy d. Mt. Pleasant Molla
Mt. Pleasant Royal Gertie 2-1 227-2X 3597 178
s. Clear Springs' Majesty's Royal d. Mt. Pleasant Valiant Gertie
Mt. Pleasant Valiant's Lassie 5-2 285C-2X 5706 309
s. Mobjack Valiant d. Coker Don Lassie
DUKES, R. F., DUKES DALE FARM, ORANGEBURG
Dukes Dale Amos' Lady 3-10 305-2X 10093 424
s. Dukes Dale Royal Amos d. Dukes Dale Fair Lady
DUNAGIN, D. H., SUNNY ACRES FARM, SPARTANBURG
Daisy May of Moore Farm 3-11 257-2X 6335 332
s. Daisy's Brilliant Son d. Daisy of Crab Creek Farm
Sky Brook Rose Maxim's Ann 6-10 247-2X 7628 373
s. Rose Maxim d. McNaughton's Holliamber
FLETCHER, O. J., BEAVER CREEK FARM, McCOLL
Beaver Creek Adonis Aline 5-5 305C-2X 6080 275
s. Riegeldale Conqueror's Adonis d. Beaver Creek Hollivista Aline
Beaver Creek Adonis' Christine 4-5 305C-2X 7465 347
s. Riegeldale Conqueror's Adonis d. Sunshine's Maxim Christine
Beaver Creek Adonis Mary 2-3 305C-2X 5696 273
s. Riegeldale Conqueror's Adonis d. Beaver Creek Kim's Mary
Beaver Creek F. Adonaweese 2-5 305-2X 5729 289
s. Klondike Premost Fearless d. Beaver Creek Adonaweese
Beaver Creek H. A. Christine 3-3 296C-2X 7059 371
s. Beaver Creek Hollivista Agent d. Sunshine's Maxim Christine
GUNTER, LYSTON, GUNTER'S GOLDEN GUERNSEY FARM, WAGENER
Gunter Goldenrod's Gacenia 3-8 305-2X 5496 292
s. Klondike Premost Goldenrod d. Gunter Golden Galencia
HAMPTON, FRANK, MILLWOOD DAIRY FARM, COLUMBIA
Laddie's Bright Polly 2-5 305-2X 7142 349
s. Lady Katherine's Laddie d. Ensign's Bright Scarlet
LANGLEY, E. E., HILL TOP DAIRY, UNION
Bayville Maxfern Wild Rose 7-4 305-3X 12569 676
s. Clear Springs' Maxim Raider d. Girl's White Rose
Duart Farms Maxim Doddie 5-3 305-3X 8760 482
s. Sky Brook Rose Maxim's Donald d. Archdale Maxim's Girl
Maple Lane Designer's Merry 9-3 305-3X 9941 518
s. Fairlawn Peerless Designer d. Maple Lane Frolic's Merry
McDonald Farms S. Ninabelle 5-11 356C-3X 15180 830
s. McDonald Farms Steadfast d. McDonald Farms Imogene
Osborne Hill Helen 5-4 305C-3X 8202 466
s. Blakeford Tranquil's Prince d. Blakeford Helena
Sonnylaine Supreme Cleopatra 7-9 365C-3X 13813 771
s. Cesor Supreme Maxim d. Sonnylaine Maxim Cora

SOUTH DAKOTA

MENTOR FARMS, VOLGA
Mentor Electa Dawnita 3-7 226-2X 5347 218
s. Boulder Bridge Electron d. Mentor Dawnita Royal

TENNESSEE

DALLAS, CLAYTON, LAFAYETTE
Walker Farms Piper Beauty 4-2 305-2X 6077 328
s. Flying Horse Royal Piper d. Jethro's Beauty Girl
GLOVER, E. S., RIDGELEA FARM, PINEY FLATS
Ridgelea's Rose 2-10 294C-2X 5921 276
s. Midview Royal's Herald d. Freegrove Noble's Ruth
Ridgelea's Stella 3-2 305C-2X 7049 363
s. Ridgelea's Ben d. Pinemont's Lady Bell

PRIMROSE, FLOYD W., PRIMROSE FARM, MADISON
Green Ridge Helen 9-5 288-2X 8983 398
s. Trader's Point Gold King d. Trader's Point Monitor's Doll
Green Ridge Karen 3-2 282C-2X 7926 380
s. Dot-Cap's Maxmin d. Green Ridge Helen
SHIVELL, P. J., SHY VALLEY FARM, KINGSPORT
Lansdowne Champion's Della 2-11 305C-2X 5726 263
s. Lansdowne Champion d. Lansdowne Della
Lansdowne Champion's Queen 2-5 305C-2X 6173 294
s. Lansdowne Champion d. Golden Bull Farms Queen
Lansdowne Golden Bridget 2-4 305C-2X 5224 267
s. Golden Bull Farms Golden d. Golden Bull Farms Buela
Shoal Falls Golden Paula 2-0 305-2X 5425 256
s. Shoal Falls Golden Maxim d. Shoal Falls Donna Lou

TEXAS

GREENWOOD FARMS, SAN ANTONIO
Klondike Raider's Constance 6-6 305-2X 7142 331
s. Klondike Hollraider d. Valmost's Rosa
HARBIN, P. B. & RALPH, PLEASANT VALLEY FARM, MULESHOE
Bluff View King's Happy Girl 5-8 305-2X 8739 430
s. Greenacres Jubilee King d. L. Farm Boy's Happy Girl
Harbin's Primrose Damsel 5-8 305C-2X 5386 240
s. Primrose Unique's Double d. Sunkist Damsel

UTAH

CHADWICK, JOSEPH A., CHADWICK FARM, NORTH OGDEN
Dora I. of Chadwick Farm 6-11 305-2X 8902 388
s. Fairlawn Actor's Ichabod d. Dora of Chadwick Farm
HAMILTON, KAY, HAMILTON GUERNSEY FARM, RIVERTON
Susie's Ardis of Wesslawn 6-3 240C-2X 6890 288
s. Wandamere Allen d. Mable's Susie of Platzville

VERMONT

AHRENS, GEORGE L. & CONSTANCE S., WINDY RISE FARM, SOUTH LONDONDERRY
Windy Rise Warrior's Starlet 3-2 297C-2X 7413 409
s. Deershorn Warrior d. Coxsackie Farms Iona's May
CLEVELAND, REGINALD M. & CHARLES G., REXDEN FARM, RANDOLPH CENTER
Floben S. Carrol 2-3 305C-2X 4942 243
s. Rexden Squire d. Floben Fashioner Gail
Floben S. Sunset 2-3 305C-2X 5059 277
s. Rexden Squire d. Floben M. Starlette
Ideal's Main Stay's Marietta 2-2 305C-2X 6956 314
s. Ideal's Main Stay d. Ideal's Wistar's Marietta

VIRGINIA

CLARK, FULTON, RED LEVEL FARM, STUART
Red Level Pre-Nancy 3-3 305C-3X 11077 492
s. Klondike Premost Ivanhoe d. Bayville Maxfern Nan
CROWGEY, R. R., HAM FARM, WYTHEVILLE
Benton's Lady Betty 6-11 267C-2X 7000 324
s. Benton's Sir Lucky Hero d. Benton's Lucky Bessie
Ham Farm Vivian P Dixon 3-4 305-2X 8957 400
s. Green Meads Philo d. Palmer Haven's Vivian
Whippernock Osiris Beady 5-10 305C-2X 10972 496
s. Caumsett Osiris d. Rosebud's Beatrice
GOODRICH, MARVIN D., SUTHERLAND
Whippernock's Cheryl 2-5 305-2X 5834 304
s. Caumsett Osiris d. Whippernock's Violet
GOULDIN, J. M., WINDSOR FARM, TAPPAHANNOCK
Rossmont Flashy Rutila 3-11 305C-2X 6066 350
s. Quail Roost Flashy Choice d. Merrymaker's Rutila
Windsor Royal's Jacquelin 3-3 305C-2X 6697 366
s. Midview Majesty's Royal d. Windsor Bonnie
HUTCHESON, H. E. & ROBERT F., FIDDLERS GREEN FARM, GLOUCESTER
Beacondale Vadis Blume 4-8 302-2X 8347 414
s. Quo Vadis of Beacondale d. Die Blume of Beacondale
KNOTT, W. B., BONNEVILLE FARM, DINWIDDIE
Chieftain's Bonnie Belle 5-3 282C-2X 6413 290
s. Midview Chieftain's Paul d. Whippernock's Lila
SANDS, D. C., BENTON FARMS, MIDDLEBURG
Benton's Lucky Nordica 10-1 305C-2X 9185 412
s. Mt. Ararat's Sir Lucky d. Benton's Norina Girl
SHANNON, SIDNEY L., SR., ROSEGILL FARM, URBANNA
Pet of Rosegill 4-11 305-2X 7644 335
s. McDonald Farms Honor Bright d. Lady Pamela of Rosegill
Rosegill's Amy 2-7 305C-2X 4613 261
s. Riegeldale Ben's Hilarity d. Bright's Aggie of Rosegill
SULLIVAN, ALBERT J., RIVER VIEW FARMS, BLUEMONT
Benton's Beryl 11-7 305-2X 9662 441
s. Mt. Ararat's Sir Lucky d. Benton's Barbara's Bess
VIRGINIA POLYTECHNIC INSTITUTE, BLACKSBURG
V. P. I. Maxim's Defender 12-5 343C-2X 10100 523
s. Quail Roost Lucky Maxim d. V. P. I. Glamour's Beulah
V. P. I. Pioneer Lute Novice 2-7 319C-2X 8862 435
s. Caumsett Pioneer d. V. P. I. Royal Jewel Lute

WASHINGTON

BURGRAFF, ALBERT, RIVER VIEW FARM, LYNDEN
River View Prudence 6-3 285C-2X 8532 450
s. River View Master d. River View Duke's Penny
BUTTS, SIDNEY E., ROCK HAVEN GUERNSEY FARM, MORTON
Rock Haven Pablo's Daphna 4-7 305C-2X 6870 354
s. Chicona Nelson Pablo d. Villars' Dot of Rock Haven
Rock Haven Pablo's Doris 3-9 305C-2X 7301 375
s. Chicona Nelson Pablo d. Villars' Dalhia of Rock Haven
DANELL, T. C., ROSALAYN GUERNSEY FARM, DABOB
Rosalayn Royal Prudent Betty 2-3 305C-2X 6263 324
s. Western Glow Royal Progressor d. Rosalayn Barbara
DODGE, MERRILL M., LOCUST NOOK FARM, ELLENSBURG
Locust Nook Betsy's Joy 3-8 300C-2X 6540 389
s. Chicona Playfair d. Locust Nook Betsy
Locust Nook Blondie 3-5 305C-2X 9023 402
s. Chicona Playfair d. Locust Nook Brenda
Locust Nook Bonnie Jo 4-6 276-2X 8692 444
s. Chicona Playfair d. Locust Nook Bonnie
DYNES, GEORGE M., RIVERVIEW FARMS, MOUNT VERNON
Riverview General's Meadowlark 3-6 305C-2X 7369 388
s. Flying Horse Clara's General d. Waylayne Butterfat Patsy
EGBERT, C. E., ESTATE, EMRL FARM, BOW
Emrl Bing's Mildred 3-5 293C-2X 7115 393
s. Western Glow Bing O'War d. Tim's Trixie Mae of Woodbine
EGBERT, KEITH, EMRL FARM, BOW
Emrl Teresa 6-11 305C-2X 9351 486
s. Emrl Laddie d. Emrl Tess
ELWANGER, W. J., CARNATIONWOOD FARM, BELLEVUE
Carnationwood Hero's Suzanna 7-5 305-2X 8960 403
s. Western Glow Hero d. Meadow Lark Butterfat Susan
JOHNSON, ALBERT, DENNY-DALE FARM, MOUNT VERNON
Almar Nancy Honey 3-8 305C-2X 7293 373
s. Riverview General's Honey Boy d. Almar Nanette Delray
Sunny Dawn's Honeydew 7-3 305C-2X 9235 457
s. Doug's Player of Middale d. Hilda of Prestdale
MACHIN, GEORGE, KAY-RON FARMS, MOUNT VERNON
Kay-Ron Politeness 4-6 188-2X 4434 239
s. Ruben's Pete of Straits View d. Polly Ann of Zeldenrust
MANTHEY, LLOYD R., DEER CREEK GUERNSEY FARM, BELLINGHAM
Deer Creek Patron's Rosalee 10-9 289C-2X 6696 356
s. Fircrest Patron d. Deer Creek Ruby
MEYER BROTHERS, DELPHI DELL FARM, OLYMPIA
Riverside Acres Vina 3-11 346C-2X 10305 543
s. Pathway's Romulus d. Riverside Acres Viola
MEZGER, W. L., MR. & MRS., VALLEY HOME FARM, CHEHALIS
Valley Home Bonnie 2-4 305C-2X 8319 410
s. Western Glow Lou's Royal d. Lady Luck of Delphi Dell
NEWMAN, LAWRENCE M., NEW HAVEN GUERNSEY FARM, PORT ORCHARD
Fir Ridge Golden Primrose 6-9 365C-2X 9532 481
s. Fir Ridge Edna's Ambler d. Fir Ridge Dreamer's Primrose
Sunday of Mae-Hu Farm 11-7 365C-2X 10510 546
s. Fir Grove's Delano d. Lucky Rose of Mae-Hu Farm
OLSON, JAMES P., RIVER ROAD FARM, MOUNT VERNON
River Road Pandora 5-5 365-2X 13237 728
s. Western Glow Maryann's Royal d. River Road Primrose
PLUMLEE, ROY G., ROVIAN GUERNSEY FARM, DEER PARK
Rovian Kate's Karen 2-9 305C-2X 8555 478
s. Chicona Playfair d. Valley Vista Kate
POWER, L. W., CHUKLUCK FARM, BURLINGTON
Chukluck Max's Lady 3-3 291C-2X 8879 492
s. Western Glow Lucky Strike d. Bear Canyon's Maxine
PRICE, RICHARD L., PORT ORCHARD
Wandamere King's Louise 2-7 365-2X 8057 350
s. Wandamere Rose King d. Sunbeam Royal Eloise
LANCASTER, WILLIAM G. & LESTER J., GRAYSMARSH FARM, SEQUIM
Maple View Lela 5-0 305C-2X 10242 526
s. Graysmarsh Victor d. Bonny of Maple View
Rozelyn Kathy 8-2 305C-2X 11249 484
s. Charlescote Voyager d. Katie of Willow Vale
SHEARER, EARL H. & SONS, ERWANDA GUERNSEY FARM, GRANGER
Delphi Dell Hilda 8-7 303C-2X 7300 339
s. Delphi Dell Challenger d. Delphi Dell Hider
STAUFFER, IRA, VALMARK GUERNSEY FARM, LYNDEN
Proud Buttercup's Dolly 9-11 250C-2X 5817 277
s. Rozelyn Danny d. Peggy's Proud Buttercup
WASHINGTON, STATE COLLEGE OF, PULLMAN
Chinook Treasure Agnes 4-9 305-2X 7230 312
s. Western Glow Treasure d. Rosabel of Chicona
WEST, RAY N., WESTLAWN FARM, YAKIMA
Graysmarsh Primrose 6-2 305-2X 6618 302
s. Chicona Caliph d. Lorraine's Crown Princess
Westlawn Fannette 3-8 305C-2X 6528 326
s. Harriett's Potlatch Chief d. Riverview's Fantine
WIDMAN, RONALD, SEQUIM
Graysmarsh Salome's Sweetheart 3-10 305C-2X 7522 433
s. Graysmarsh Actor d. Graysmarsh Salome

WEST VIRGINIA

ALLEN, J. F. COMPANY, CLARKSBURG
Blair's Rest Lady Hope 6-8 268C-2X 5188 260
s. Langwater Lord Richmond d. Benton's Hepsy's Hope
Klondike Premost Florette 2-2 305C-2X 6583 332
s. McDonald Farms Predictmost d. Klondike Steadfast Florinda
DAVISSON, B. M. & JOHN B., DAVISSON FARMS, JANE LEW
Davisson Farms Valiant Lady 5-5 305C-2X 11735 473
s. Mordele Farms Valiant d. Davisson Farms Fanchion
Rosewald Max's Maid 6-4 297C-2X 6269 334
s. Rosewald Max d. Great Elm His Blossom
DICKINSON, JOHN L., ESTATE, DICKINSON FARM, QUINCY
Quincy Pilgrim Bluebell 11-5 305-2X 13869 612
s. Villa-Way Pilgrim d. Quincy May Belle
Quincy Pilgrim Precious 11-2 273C-2X 7270 337
s. Villa-Way Pilgrim d. Quincy Mahomet Dutchess
Quincy Cavalier's Peggy 3-1 305C-2X 8221 405
s. Nyala King's Cavalier d. Quincy Career Regina
MAXWELL, J. B., SYCAMORE FARM, CLARKSBURG
Crickett's Rosette 5-8 305C-2X 7398 364
s. McDonald Farms Japhet d. Crickett's Roberta
Sycamore Charming Betsy 4-6 284C-2X 5318 337
s. Lone Oak Charming Paul d. Sycamore Royal Fern
Sycamore Sequel Cheri 5-8 305C-2X 5991 291
s. Gwynllan Sequel d. Pharos King's Cheran
Sycamore Sixty Cheerio 4-6 256C-2X 5107 256
s. Antietam Royal Roy d. Pharos King's Cheran

WISCONSIN

BERGE, OLEY E., CORNER HILL GUERNSEY FARM, VALDERS
Corner Hill Noble Anna 4-5 246-2X 5664 288
s. Wolfpen Nobleman d. Corner Hill Czar's Annabel
Gloria of Cedar Home 4-4 305-2X 7614 411
s. Corner Hill Laddie d. Dairy May of Cedar Home

WINDY HILL FARMS

R. D. 3 - Titusville, Pa.

"BREEDING TOWARD PERFECTION"

The Blood Of 5 Great Cow Families Dominates Our Breeding Program

Through Our Herd Sires

WYNO BEAU'S CHERUB

Honorable Mention Aged Bull, 1954.

Sr. and Gr. Champion, Pennsylvania Farm Show, Maryland State Fair, Pennsylvania Guernsey Show, 1955. Res. Sr. and Gr. Champion, National Guernsey Show, International, 1955.

Sire: **Coldspring's Hardwick's Beau**
(The BEAUTY Family)

Dam: **Langwater Angelic**
Excellent '49 '51
17269—821—6yrs—305C

McDONALD FARMS LE REGAL

(The LADY AUGUSTA and PANSY Families)
Sire: McDonald Farms S. Leader
Dam: McDonald Farms Gentian
Excellent '50
9952—540—Jr2—365

McDONALD FARMS HIGH ORIS

(The PANSY Family)
Sr. and Gr. Champion, Pennsylvania Farm Show, 1952.
Sire: McDonald Farms Hightime
Dam: Pine Manor Taurine Iris
Very Good '47 '48
13162—738—Jr3—365C

McDONALD FARMS STEADFAST ORION

(The BLUEBLOOD Family)
Sire: McDonald Farms Steadfast
Dam: McDonald Farms Honeybloom
Excellent '47 '48 '52
11162—658—6yrs—365

McDONALD FARMS MISTER TAFT

(The MARGUERITE Family)
Sire: McDonald Farms Premier
Dam: McDonald Farms Donita
Excellent '47 '48
13493—770—AA

LADY AUGUSTA FAMILY

DOUGLASTON LADY AUGUSTA
Excellent '47 '48
12106—607—E
Dam of 4 Excellent daughters

PANSY FAMILY

WALNUT'S ELLA'S PANSY
Excellent '47
12973—661—AA
11763—634—A
2 AR sons, 4 AR daughters

BLUEBLOOD FAMILY

McDONALD FARMS BLUEBLOOD
Very Good '48
12139—675—EE
14068—755—AA
Dam of 4 Excellent daughters all full sisters.

BEAUTY FAMILY

VALLEVUE BUTTERFAT BEAUTY
Excellent '47 '48
11994—619—GG
16578—831—A
18914—937—AA
Dam of 4 Excellent daughters.

MARGUERITE FAMILY

McDONALD FARMS S. MARGUERITE
Excellent '50 '52 '54
11816—699—Jr2—365
13431—759—Jr3—365C
13807—792—Sr4—365C

Plan to pay us a visit and select a bull calf carrying the blood of one of these proved cow families.

T. B. 561063 | Vaccinated | Bang's 20316

JAMES D. BERRY, JR.
Owner

Phone Titusville 37364

JAMES G. MILLAR
Herdsman

Rhode Island

GUERNSEYS

2 Proved and A Very Promising BUTTERFAT Sire Are Available For Use In Your Herd

GREEN MEADS PHYLLISTON (G-15)

16 AR daughters actual average
10052 lbs. milk, 480 lbs. fat

ME—305—2x Dam-Daughter comparison

16 Daus.	16 rec.	10233	4.72%	484
16 Dams	35 rec.	9312	4.92%	459
Difference		+921	—.20%	+25

12 better than dams in milk, 8 better in fat.

HIMSELF

Born April 20, 1947
Sire: **Langwater Vindicator, AR**
Dam: **Green Meads Lady Fair**, 12875—671—Jr2—365—2x, 14626—700—Sr4—365—3x. Full sister, GREEN MEADS LADY FAINE, 21063—903—7yrs—365—3x.

NORTHERN CONRAD'S CHERUB (G-12)

9 AR daughters. His maternal sister, NORTHERN NANCY, 12346—664—Jr2C.

ME—305—2x Dam-Daughter comparison

9 Daus.	11 rec.	10028	4.76%	478
8 Daus.	10 rec.	10068	4.75%	479
8 Dams	9 rec.	9970	4.74%	473
Difference		+98	+.01%	+6

Daughters records made in 6 different herds.

Sire: **Riegeldale Emory's Conrad, AR**
75 AR daughters, 53 from 500 to 900 lbs. fat. 17 classified 3 E, 8 VG, 6 D.

Dam: **Horse Shoe F. Nadine**
13040—556—Jr2—365C—3x
16854—722—6yrs—365—3x

YELLOW CREEK LADY'S GENERAL (G-16)

Born January 20, 1951

On lease from N. H.-Vt. Breeding Assn. where his ¾ brother, YELLOW CREEK KING'S NOBLE, is in heavy service. Noble's daughters' ME—305—2x av. 10377—533, increase of +2863 milk, +151 fat over their dams.

Sire: **Yellow Creek King's Emblem, AR**

Dam: **Lady of Victory Noll**, 9 DHIA lactations av. 10630 milk, 555 fat. 4 AR records, all 2x av. 11440 milk, 580 fat including 14178—741—AHI—728 T.M.

Any of These Sires Are Available To You By A Phone Call

RHODE ISLAND BREEDERS' COOPERATIVE, INC. — KINGSTON, R. I.

LAWRENCE A. RECORDS, President — ORVILLE D. CURTIS, Manager

Our 3 Sires of PRODUCTION

Their Dams Records Av.
17821 Lbs. Milk—830 Lbs. Fat

1. **HORSE SHOE CONRAD'S PIONEER**

Sire: **Riegeldale Emory's Conrad, AR**
Dam: **Horse Shoe Beacon's Flower**
15618—671—Jr2—365C
21428—927—5yrs—365
21275—938—7yrs—365

2. **MANDY'S DUKE OF SHAD BLOW**

His 8 nearest dams on dam's side average 16252—910.

Sire: **Northern Conrad's Imperial**
Dam: **Sterlingold Mandy**, VG '53
16179—807—Jr2—365
14460—671—5yrs—305C
17910—848—6yrs—365
Sold for $7,100.

3. **MEL-MAJESTY LORD OF THE MEADS**

His young daughters are sharp and dairy.

Sire: **Sterlingold Melinda's Majesty, AR**
Dam: **Applebrook's Golden Beam**, VG '51
11300—600—Sr2—365
14280—706—6yrs—365

Sons and Daughters of These Sires For Sale

T. B. and Bang's Accredited — Vaccinated — Dehorned
Brucellosis Certified No. 1 R. I.

HORSE SHOE FALLS FARM

SHANNOCK, R. I.

GEORGE P. CLARK — VERA J. CLARK, Owners
REITH BENTLEY — CHARLES A. CLARK, Herdsmen

TOMAQUAG VALLEY FARM

High Production — 2x Milking

1952 DHIA Average 9552—505—14 Cows

A PAIR OF SIRES OUT OF OUR 2 BEST COW FAMILIES

TOMAQUAG WAHOO

Born June 28, 1951

Sire: **HOMINY HILL VANGUARD.** Full brother to Hominy Hill Viceroy. Sold for $11,000, Nu-Maid Dispersal, 1955. By Coronation King of Pine Manor, AR, out of Hominy Hill Veree, VG '48 '50, 14848—*823—Sr2C.

Dam: **MAPLE LAWN FLOSSIE**, VG '52
7 rec. av. 11667—528—all 2x, 13667—614—10yrs—365—2x

TOMAQUAG SUPERB BUTTERFAT

Born February 5, 1952

Sire: **HORSE SHOE MONROSE.** By Gardenville King's Monarch, AR, out of U.V.M. Rosebud, 13320—660—5yrs.

Dam: **TOMAQUAG RADIANT QUEENIE**, VG '52
9579—514—Jr2—305C—2x
9910—552—Sr2—305C—2x
11705—609—Sr3—HIR—365—2x

FOR SALE
BULL CALVES OUT OF CLASSIFIED AR DAMS

Herd on ARHT and DHIA test
T. B. and Bang's Accredited — Vaccinated

CHARLES E. MINER, Owner — **Ashaway, R. I.**

Crossways Farm
J. W. S. Lillibridge
E. Greenwich

Horse Shoe Falls Farm
George P. and Vera J. Clark
Shannock

R. I. Breeders' Co-op., Inc.
Orville D. Curtis, Mgr.
Kingston

Tomaquag Valley Farm
Charles E. Miner
Ashaway

DISPERSAL SALE

Stebbins Farms - Monson, Mass.

on Margaret St. . . 3½ miles from Palmer.

Monday, November 7, at 10:30 A. M.

80 GUERNSEYS . . . 58 purebred, 22 grades.

55 are cows and bred heifers, vaccinated, T. B. accredited, Bang's tested. Also selling 100-plus tons 1st-2nd-3rd cutting mixed field baled hay in lots to suit. 3½ acres "King" dent field corn ready to pick. DHIA yearly herd average since 1950 ranged from 8714 to 10864 lbs. milk. A pleasing herd, nice udders, type due to fine bulls from Howland, Flying Horse, Quanqual-Grassland and Mass. Selective sires.

"LIKE BEGETS LIKE" and buyers will find it here in daughters of these outstanding sires: GREEN MEADS PROUD SECRET—IDEAL'S SARGON—PINE MANOR LEVITY'S LEGACY—IDEAL'S MIRIAM'S ADVANCER — HOWLAND PROMISE'S COLONEL—TWO BROOKS NORSEMAN —COUNTY SQUIRE'S SELECT—LANGWATER STARDUST — GARDENVILLE KING SPLIT-SILK — CHEDCO CAROLER — CAUMSETT DEERSHORN—LYNBROOK APPLE JACK.

Selling 2 young bulls, one by Ideal's Sargon. Due to labor shortage they're selling in the rough . . . that means BARGAINS!

Catalogs at the sale

DUNN, HARWOOD & CRABTREE
Sales Managers, Cordaville, Massachusetts

DUNN'S TOUR

. . . 1910 — 1955 . . .

"The Short-cut to Good Guernseys."

THE SECOND TRAILER LOAD of Guernseys leaves for Rising Sun, Maryland, as we write this. It's the new farm home of Jimmy Dodds, recently retired manager of Hill Girt Farm, Chadds Ford, Pa. Jimmy is a faithful DUNN'S TOURIST and a salesman . . . (When a Scotchman comes back for more it's a sure sign of bargains!) On his first DUNN'S TOUR Jimmy let loose that our advs. needed more "umph" then proceeded to demonstrate by guest-writing our Sept. 1st Journal adv. . . . see page 71, that issue. When he later saw the Adv. in print his enthusiasm bubbled to endless bounds as he absorbed his own literary efforts and raced back for a second load. Yes, Jim's a salesman.

ANOTHER TRAILER LOAD pushes off for No. Carolina and that's a repeat order . . . load No. 5. Must be that our Guernseys and prices are right.

PLENTY MORE LEFT that must go before winter. Whole herds of various sizes and at prices we've not been able to quote since the "depression thirties."

AUCTION NEWS

NOVEMBER 7—
STEBBINS FARMS, MONSON, MASS.

Complete herd dispersal and 100 tons nice hay, 3½ acres ripe field corn. 58 pure bred Guernseys, 22 Guernsey grades . . .see adv. on this page. It's an old herd with a background of Quanqual-Grassland sires and how those Quanquals did sell last Sept. 26th! Man oh man! The 38 grades averaged $218 each with three at over $300 and a top of $375. For the pure breds they came from Indiana, New Jersey, Maryland and all New England and paid an average of $350 with a top of $560.

When you need us . . . just phone

DUNN, HARWOOD & CRABTREE

Schoharie, N. Y. Tel.: 65 — **Cordaville, Mass.** Tel.: Marlboro 714 — **Holliston, Mass.** Tel.: 661

CORDAVILLE, MASS.

KIMBERTON FARMS •

240 Head of Registered Guernseys Strong In Proved-Popular Green Meadow Blood.

We Are More Pleased Than Ever

The First Daughters Of **WILGORLAN FARMS COURAGEOUS** — Are In Milk

All On HIR — 2x Milking

KIMBERTON C. BONNIBEE	6006—313—Sr2—240 days
KIMBERTON C. IRENE	4859—253—Jr2—178 days
KIMBERTON C. HETTA	6690—362—Jr2—222 days
KIMBERTON C. LOUISE	970— 41—Jr2— 33 days
KIMBERTON C. REGINA	5986—310—Jr2—224 days

COURAGEOUS is by **Hominy Hill King's Courageous** (sire of Wilgorlan Farms Success, 1954 Reserve All-American Aged Cow) out of Horse Shoe F. Irene, 16070—829—5yrs—365, Very Good '47 '48 '50.

We Can Offer Sons And Grandsons Of COURAGEOUS

Make Your Next Sire A Kimberton-Bred Bull

KIMBERTON FARMS

R. D. No. 2, PHOENIXVILLE, PA.

H. A. W. MYRIN, Owner — M. L. JANSSEN, Herdsman

A LOT OF PRODUCTION BEHIND OUR SIRES

Their Dams Average 18921 Lbs. Milk—993 Lbs. Fat

Spotlight's Dam

LOOKWELL T. SPOTLIGHT

Born September 19, 1948

20 daughters in our herd, 9 in milk. His 3 nearest dams average 18389—960. His first 5 daughters to complete test on 305-M. E.—2x, average 9963 lbs. milk, 511.9 lbs. fat, an increase of 705 lbs. milk, 57.9 lbs. fat over dams.

Sire: **LANGWATER TIMOTHY, AR**
A proved son of Langwater Valencian, AR, out of Langwater Tinkabell, 15412—767—B, 3 AR daughters, 2 AR sons.

Dam: **ST. ALBANS ACTOR'S C. HALE SPOT**
Very Good '50 '51 *17207—806—Sr3—HIR—365—3x, 15460—759—Sr4—305C, 19970—1006—7yrs—365C, Indiana State Record, 13830—679—11yrs—365C—2x.
Fresh August 16 with bull calf, milking 70 lbs.—2x at 13yrs.

Freeman's Dam

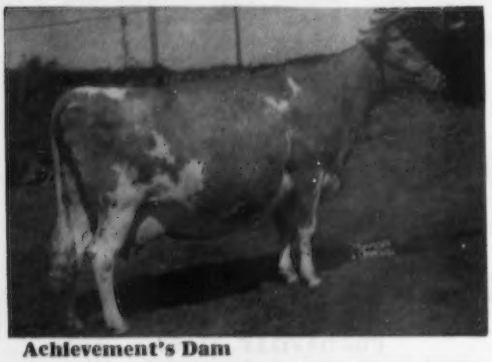

LOOKWELL S. FREEMAN

Born August 25, 1951

10 daughters in our herd. 4 of his 7 nearest dams have over 1000 lbs. fat. 7 nearest dams average 917 lbs. fat.

Sire: **LOOKWELL T. SPOTLIGHT, AR** (above)

Dam: **LOCKSHORE JERRE**, Excellent '50 '51
14410—793—Sr4—365, 18163—1035—5yrs—365

Achievement's Dam

LAKE LOUISE KING'S ACHIEVEMENT

Born May 10, 1954

He is being used on daughters of Spotlight and Freeman. His 3 nearest dams average 18002—926. His maternal sister, **LAKE LOUISE SUPERB'S PATTI,** VG '54, 13242—631—Jr2—365.

Sire: **LAKE LOUISE CORONATION KING**
18 AR daughters, 4 over 800, 5 over 700, 7 over 600, 13 over 500 lbs. fat. He a son of Gardenville Coronation Prince, AR, out of Douglaston King's Charlotte, VG '48, 19751—988—AA.

Dam: **LAKE LOUISE ANTHRACITE'S PATSY**
Very Good '54
11988—625—Sr3—305C, 15956—803—Sr4—365C, 18631—939—6yrs—365C. On retest milking over 80 lbs. a day.

Dam of "Merryman"

WESTERN GLOW C. F. MERRYMAN

Born February 7, 1952

His first calves are just arriving. He is being bred to the daughters of FREEMAN and SPOTLIGHT.

Sire: **COLDSPRING'S B. R. FORCASTER**
13 daughters now on test. A son of Coldspring's Beauty's Romulus, AR, out of Coldspring's H. Country Flower, 17593—835—7yrs—365, VG '47 '48.

Dam: **WESTERN GLOW MERRY LEE**
Very Good '51 '52. 11256—642—Sr2—305C—2x, Class Leader 8th in Fat. A daughter of Western Glow Marymost, AR.

Sons of These Sires For Sale Out of Dams With 600 to 750 Lbs. Fat—2x Milking.

Our herd is State and Federal Accredited T. B. and Bang's

LOOKWELL FARMS Elkhart, Indiana

MERVIN EBY & SON, Owners

To HARRY PATE'S INVITATIONAL SALE — Trenton, New Jersey, December 9, 1955

McDONALD FARMS FORE WILLARD, born March 14, 1955. A great bred calf and a very nice individual.
Sire: McDONALD'S FOREMOST PREDICTION—a Foremost Prediction son of Douglaston Lady Augusta. He is the best sire of udders we have seen.

His dam

McDONALD FARMS NESTAFETTE (D '52)
16020—790—Jr2—365C, *15904—*788—Sr3—305C—3x, 13432—671—Sr4—305C—2x, 13523—642—5yrs—305—2x. On retest, 11152—569—7yrs—2x in 197 days; still milking 50 pounds per day. All 2x records made with milking machine, running in the herd. Daughters of first son making two pounds of fat per day. One of the greatest dairy cows we have seen.

Nestafette's dam

LAUREL MILLS ESTAFETTE
10331—508—Jr2—305C—2x, 12152—656—Jr3—305C—2x, 13405—742—Jr4—365C—2x, 10900—564—5yrs—305C—2x, 12608—659—6yrs—2x, 13933—737—7yrs—2x, Excellent 1950. 3 AR daughters, 4th starting test as Sr2, milking 54 pounds per day.

Nestafette's maternal sister

McDONALD FARMS HIGH OSTAFETTE
13149—649—Jr2, 15852—815—Sr3C; had twin bulls for calving requirement. On retest, 7735—374—6yrs in 146 days—2x. Very Good 1952, 1954. One of the two best daughters of Hightime.

This cow's daughter selling

McDONALD FARMS S. NITA ROSE
10772—573—Jr2C, 13725—689—5yrs—2x (pending). Very Good 1952, 1954. Her beautiful uddered three-year-old daughter, McDonald Farms Ideal Sappho, 11294—530—Jr2C (pending), is in the sale. A fresh cow that will develop into a top mature cow. Nita Rose is a Foremost Old Rose daughter.

This cow in sale

McDONALD FARMS HIGH OREL
11264—614—Jr3C; Very Good 1952.
Due December 29, to the service of McDonald Farms High Neptune. Orel has proved she is a good brood cow. She is the 4th generation of very good brood cows.

This cow's daughter in sale

McDONALD FARMS HIGH NYMPH
12319—591—Sr2, 12825—598—Sr4—305C—3x.
Her daughter, McDonald Farms Ideal Thea (due January 5, 1956 to Leader), is one of the outstanding bred heifers we are selling this year.

Also consigned is a beautiful uddered Leader daughter just fresh starting test. This consignment is worthy of consideration for any herd. They have depth of breeding and are some of our best proved bloodlines.

BREED BY CHOICE NOT BY CHANCE

McDONALD FARMS — Cortland, New York

J. M. McDONALD, Owner **H. H. THOMAS, Herdsman** **K. C. SLY, Manager**

COME AND HELP US CELEBRATE!!

"THE ONE HUNDREDTH SPECIAL GUERNSEY SALE"

Thursday, November 17, 1955 — 12:30 Noon

AT THE ASSOCIATION'S SALES PAVILION, SIX MILES EAST OF LANCASTER, PA., ON ROUTE NO. 30.

SEVENTY HEAD — 5 BULLS — 40 COWS — 25 BRED HEIFERS

FORTY VACCINATED — FIFTY-EIGHT either fresh or due in November or December

COME AND CELEBRATE WITH US — FREE LUNCH TO ANYONE WHO IS AT THE SALES BARN PRIOR TO 12:00 NOON

This sale will mark a milestone in the Pennsylvania Guernsey Breeders' Association. Our policy has been to serve the breeders, to find a market place for their surplus cattle at a minimum cost, and to make it convenient for buyers to select their replacements with good sound cattle, for which these "Special Sales" have established an enviable record.

WIN A PRIZE

Just fill out the blank spaces in the next paragraph, clip it and mail it with your name and address to: P. O. Box 491, Harrisburg, Pa. The three with the closest guess will be awarded a new Model Guernsey Cow, winners to be announced the day of the sale.

IN 99 PREVIOUS "SPECIAL SALES" WE HAVE SOLD ..... HEAD, FOR AN AVERAGE OF $....., COVERING A PERIOD SINCE OCTOBER 15, 1943.

The cattle in this sale again will please the buyer! We have selected an outstanding group from consignors listed below.

Consignments are from: Dr. Clyde R. Flory, Nazareth, Pa.; Clarence H. Harnish, Lancaster, Pa.; Harold H. & Carrie L. Field, Landenberg, Pa.; John D. Worthington 3rd, Bel Air, Md.; Edward A. Beard, Washington, D. C.; A. D. Thayer, Gwynedd Valley, Pa.; A. Mistr & Sons, Richmond, Va.; Upham Downs Farm, Middletown, Del.; Amos D. Shank, Hanover, Pa.; Mark N. Witmer, Dalmatia, Pa.; Jerome H. Rhoads, Kirkwood, Pa.; Wm. Fredd, Christiana, Pa.; Chester H. Cullen, Lincoln University, Pa.; J. M. McDonald, Cortland, N. Y.; Dr. Geo. T. Pack, Wrightsville, Pa.; Francis W. Sheehan, Kennett Square, Pa.; Warren Fabian, Easton, Pa.; C. E. Witmer, Dalmatia, Pa.; John E. Hastings, Kirkwood, Pa.; Robert S. Knepper, Mechanicsburg, Pa.; Wm. Webster & Steve W. Close, Aberdeen, Md.; Hayes Hastings, Kirkwood, Pa.; D. Marion Benedict, Waynesboro, Pa.; Mervin E. & John S. Peckman, Chambersburg, Pa.; Howard B. Bomerger, Lebanon, and the Pennsylvania State University, University Park, Pa.

SALE MANAGED BY: FOR CATALOGS WRITE:

PENNSYLVANIA GUERNSEY BREEDERS' ASSOCIATION — HARRISBURG, PA.

P. O. BOX 491 Wm. H. Juzi, Business Manager Telephone CEdar 4-4062

ELEVATION 8,000 FEET — JUST A MILE AND A HALF NEARER TO HEAVEN

SNOW SUMMIT RANCH

HERBERT A. SNOW · PARK CITY, UTAH

Our Cattle Not Only Have Type — They Are Show Winners As Well

THREE CHAMPIONS IN OUR HERD

(With production and type to match)

CHUCKANUT IRENE (E '48 '50)
1st cow, 5 years and over, Sr. and Gr. Ch., Utah, Ore., W. Idaho, 1941. 1st cow, 5 years and over, Sr. and Gr. Ch., P. I. E., Utah, 1946. 12088—619—Sr4—727 T. M.

CLOVERLAWN'S PLAYFUL
1st Aged Cow, Sr. and Gr. Ch., Utah, 1952
8079—416—Jr2—HIR—632 T. M.
9688—471—6yrs—HIR—730 T. M.
Very Good '51 '53 '54

UBILLA PHIL-LOTUS
1st prize 4-year-old, Sr. and Gr. Ch., Utah, 1951.
10348—574—Sr4—HIR—730 T. M.
Very Good '50 '54

Plan to visit our herd — We believe we have the kind of cows in our herd that are worthy of being dams of herd sires.

Stock for sale out of cows like these Champions above.

P. O. BOX 1469 — SALT LAKE CITY, UTAH

HERBERT A. SNOW, Owner · IVAN KINSEY, Farm Superintendent · MAX A. KRAMER, Herdsman

---

We Are Proud To Have Our Herd Place 6th Among The 10 Leading Herds In HIR In 1954, With 455 Points
We Also Received The Trophy As Highest DHIA Herd In Maryland, 1954,
With Average of 8761 Lbs. Milk, 472 Lbs. Fat, 81 Cows—2x.

TWO OF OUR PRODUCTION SIRES

R. F.'S HIGHLANDER'S KNIGHT
Born April 12, 1945

24 AR daughters, 19 milking in our herd today. They are outstanding in size, udders and dairy character.

Sire: **McDONALD FARMS HIGHLANDER, AR**
By Foremost Prediction, out of Minada Misty Storrs, 12628—714—AA.

MONT CARROLL—Born January 16, 1952
OUR JUNIOR SIRE

Sire: **MONTEREY TRUMPETER**
By Fairlawn Peerless Emblem, out of Glenburnie Harmony, 11821—582—Jr4.

Dam: **MONTEREY CAROLITA**
14700—714—Jr2—365
14389—628—Jr4—HIR—305C—2x
14744—658—5yrs—HIR—305C—2x
14120—603—6yrs—HIR—305—2x

His Dam—**BROOKLAWN MAID QUEEN**, E '47
11385—621—Sr3—305C—2x
14944—784—5yrs—365C
14968—768—7yrs—365

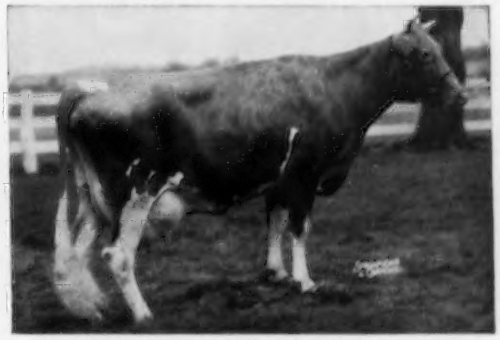

His Maternal Granddam—**MONTEREY CAROLINE**
5 AR records over 685 lbs. fat
16356—926—5yrs—365
19828—1104—7yrs—365

Bull Calves For Sale Out Of Class Leader Dams

COLORA FARM · **Colora, Maryland**

LLOYD BALDERSTON, III, Owner · Bang's and T. B. Accredited

GUERNSEY CATTLE • **Robin Roost Farm** • BERKSHIRE HOGS

Two of Our Excellents . . .

EXCELLENT TWO TIMES

GREEN ACRES GILL
Excellent '53 '54. Excellent in General Appearance, Fore Feet and Legs, Rump, Dairy Character, Body Capacity, Rear Udder.

EXCELLENT THREE TIMES

ROSALIE FREE CHANEY
Excellent '52 '53 '54. 11920—637—Sr4—305C—3x. Excellent in General Appearance, Rump, Dairy Character, Body Capacity, Rear Udder.

In our last complete herd classification we had 32 head classified
3 Excellent — 10 Very Good — 12 Desirable — 7 Acceptable

The herd was especially strong in Dairy Character and Body Capacity
24 of our cows were Excellent in Dairy Character and 7 Very Good
7 of our cows were Excellent in Body Capacity and 18 Very Good

We Test — We Classify — We have stock for sale. Write us your needs.

Bang's Certified 1717-1 — T. B. Certified

DR. SAM B. McFARLAND, Owner **LEBANON, TENNESSEE**

Two Outstanding Begeacres Bull Calves For Sale

Her Son For Sale

BEGEACRES ADA
Sold to Jack Fraser, Concord, Ontario, Canada, in the McDonald Sale, 1955 for $2,300.
Sire: **Douglaston Baron Kenyon, AR.** 30 daughters in our herd. 22 classified as two and three-year-olds, 19 above the line.
Dam: **Begeacres Marietta,** 11276—575—Jr3. 1 AR daughter, **Begeacres Ramona,** 10838—546—Sr2—365—2x.
ADA'S son, **BEGEACRES STAR'S MONITOR,** born February 20, 1955, is sired by McDonald Farms High North Star, AR (McDonald Farms Hightime, AR—McDonald Farms Pre Jedetta, E '50, 13006—705—5yrsC).

Her Grandson For Sale

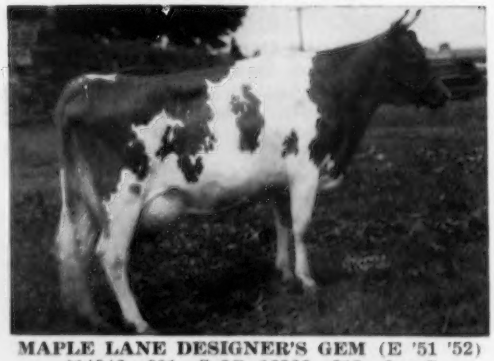

MAPLE LANE DESIGNER'S GEM (E '51 '52)
*14946—801—Sr2C, 16366—818—6yrsC
14198—713—10yrs—HIR—305—3x
Dam of Valleyrun L'Aiglon's Jewel, 10237—495—Sr2—305C—2x, on retest as a Sr3 and going good. Jewel is the dam of a **BULL CALF,** born April 29, 1955, that is sired by McDonald Farms Ideal Priam (McDonald Farms Ideal, AR—McDonald Farms S. Maytime, VG '54, 14633—748—Sr4C).

Send for price and pedigree on these bull calves. They represent our best.

T. B. Accredited INQUIRIES INVITED — VISITORS WELCOME Bang's Certified

BEGEACRES FARM — Lake Road, Ithaca, N. Y.

G. C. BEGENT, Jr., Manager EDWARD GATES, Herdsman

OPEN HEARTH FARMS - ONTARIO, N. Y.

T. B. ACCREDITED BANG'S APPROVED VACCINATED

A VERY PROMISING GRANDSON OF DOUGLASTON BARON KENYON IN SERVICE

Open Hearth Fancy's Actor

Born February 25, 1952
15 daughters in our herd

His Sire

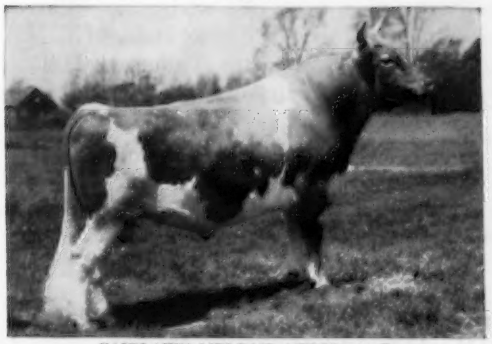

FAIRLAWN MELBA'S ACTOR, A. R.
Sire: **Fairlawn Peerless Actor, AR**
Dam: **Fairlawn L. Melba 10683—605—Sr3—365C**
VG '47 '48

His Dam

BARON'S FANCY OF MAPLE LAWN, E '52 '53
12382—633—5yrs—305C—2x, 15981—773—6yrs—365
16090—762—7yrs—365
Sold for $14,000 to Burton Lane Farm.

His Dam's Half-Sister

MAPLE LAWN'S BARON DAISY, E '51 '53
9755—508—Jr4—HIR—610
13764—663—7yrs in 265 days
Nominated for All-American, 1954.

His Sire's Half-Sister

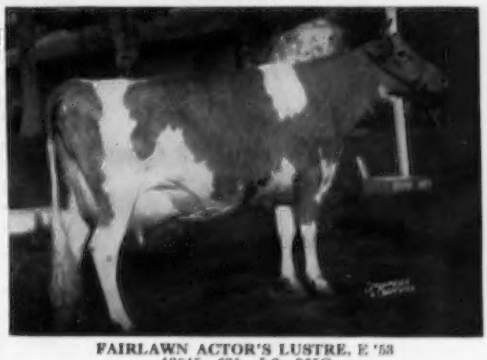

FAIRLAWN ACTOR'S LUSTRE, E '53
12045—631—Jr2—365C
13539—739—Sr3—365C
Gr. Ch., Essex Co., and Topsfield, 1954.

FANCY'S ACTOR SONS OUT OF OUR BEST COWS AVAILABLE

MARY L. C. BLANCHARD, Owner C. M. HEPBURN, Manager

They Are Nice—They Are Young—They Are Close To Freshening

IN THE

12th YANKEE SPECIAL SALE

November 16, 1955 — Northampton Fairgrounds, Northampton, Mass. — 1:00 P. M.

40 HEAD

14 COWS—26 BRED HEIFERS

CALFHOOD VACCINATED

A LITTLE STABLE DOPE—

Dan Heller consigns a fresh three-year-old with 7790—405—Jr2—HIR in 284 days, dam with two records over 400 lbs. Harold Strickland sends an 8,000 lb. daughter of Lanandy Brilliant Marie, with 5 records over 400 lbs. fat, also a daughter of Lanandy Valparaiso, lifetime production 115,515—4649—DHIA, and still on test. Sheldegren, a bred heifer by Sheldegren Guard out of Sheldegren Drucilla, with 5500—272—5yrs—HIR in 93 days. Don Herron sends six real nice bred heifers. One out of a dam with 544 lbs. fat, another out of a dam with 438 lbs. fat. Great Elm is sending a daughter of Basquaerie Melba's Majestic, with 10546—572—Sr3 (pending) will be fresh. A daughter of Basquaerie Esquire's Prince, out of a cow with 9828—467—7yrs—2x in 258 days (still on test). Gunstock Hill Farm consigns three well-grown, nice heifers, fresh about sale time. Frogbrook Farm lets us have a nice daughter of Lynbrook Apple Jack, bred to Ideal's Sargon. Also two other fresh ones. Hall Farm, a fresh heifer out of a dam with 8256—400—Sr3—290C—2x. Langmore Farm consigns a very nice, fresh cow with 8540—396 in 305 days, 2x. Rosendahl Farm is sending a daughter of Tarbell Peerless Bella Mitzi, 14951—651—Sr2—365—3x. Nice consignments also from Quarry Farm, Tamarack Hill Farm, Far Fields, Shad Blow, Hood Farm, Mistydale, and Beaver Brook Farm.

Archie Young assisted with the selections, and Archie says this is the best group consigned to a Yankee Special in recent years. Archie picked the kind that you won't have to keep—they'll keep you.

A COMPLETE DISPERSAL OF A SMALL HERD

From RED GABLES, TAMWORTH, N. H., Marion Spaulding, Owner

Selling at 10:30 A. M., the morning of the Yankee Special

NOVEMBER 16, 1955

Northampton Fairgrounds, Northampton, Mass.

32 HEAD

18 Cows—6 Bred Heifers—8 Open Heifers

Majority Calfhood Vaccinated

T. B. Accredited — Bang's Certified

This is a nice little herd with DHIA and HIR records.

WRITE FOR CATALOGS

SEATH & SHULTZ — PETERBOROUGH, N. H.

Mike Seath
Far Hills, N. J.
Tel.: Millington 7-0756

E. M. Granger, Jr.
Auctioneer

Earl Shultz
Peterborough, N. H.
Tel.: 124—Res. 113

CONGRATULATIONS TO MRS. ASHLEY PADDOCK, THE PLAINS, VIRGINIA, ON THE PURCHASE OF **OLD HOMESTEAD DUTCHESS** AT THE NEW YORK STATE SALE. SHE WILL JOIN POND ACRE FARM'S MARIGOLD, *15026—*862—Jr3—HIR—305C—2x, NATIONAL CLASS LEADER MILK AND FAT AND PHILGHENT'S FRANCIE, 15412—798—Sr2—HIR IN 341 DAYS —2x.

DUTCHESS

TOP OF THE SALE AT $4000
14607—796—Sr3—HIR in 283 days—2x

WE ALSO APPRECIATE AND THANK THE OTHER GUERNSEY BREEDERS FOR THEIR INTEREST AND BIDS ON DUTCHESS AT THE SALE.

DUTCHESS IS HEADED FOR THE GREATEST 2X—SR3 RECORD OF THE BREED. SHOULD FINISH WITH OVER 1000 LBS. FAT.

SHE IS A MEMBER OF THE HIGHEST HERD IN FAT OF ANY BREED IN ANY DHIA HERD IN THE COUNTRY. OUR 1954 — 1955 DHIA AVERAGE ON 57.6 COWS — 12900 LBS. MILK — 692 LBS. FAT — 2x.

HERD ON HIR AND DHIA TEST
HERD ACCREDITED — CERTIFIED — T. B. and BANG'S

POND ACRE FARM

CRARYVILLE, NEW YORK

HELEN S. HYLAND
Owner

JOHN J. HARVEY
Herdsman

THE MAYWOOD DAUGHTERS START RIGHT OFF AS TWO-YEAR-OLDS

THE 6 TWO-YEAR-OLDS AVERAGE

13569 LBS. MILK — 690 LBS. FAT

MAYWOOD NANCE
14837—809—Sr2—365

MAYWOOD REBA
13071—709—Jr2—365C

MAYWOOD REGOLA
13382—696—Sr2—365

MAYWOOD R. SANDRA
14309—660—Sr2—365

MAYWOOD R. NOMA
13012—627—Jr2—365C

MAYWOOD R. WENDY
12807—639—Jr2—365

We Can Offer Sons Out Of Dams Like These Sired By LORD JIM and BUTTERFAT.
Occasionally We Can Offer A Few Females

MAYWOOD FARMS

STILLWATER
COLUMBIA COUNTY
Pennsylvania

FEDERAL ACCREDITED 398201 — **Office at Nanticoke, Pa.** — BANG'S CERTIFICATE 15067

CARTER BACHE, Owner — DAVID H. BACHE, Manager

Consigned To The RICHMOND FALL REDUCTION SALE, Richmond, Va.

NOVEMBER 10, 1955

THIS COW'S SON

McDONALD FARMS P. LOSSETTA

10753—644—Jr2, 12870—754—Sr3C; Very Good Excellent Mammary System, 1952. McDONALD FARMS LE VAIN LAD, born December 15, 1954, is a show type bull by McDonald Farms S. Leader and out of Lossetta. Lad's full sister made 601—Jr2; now making 2.4 of fat per day as a three-year-old.

THIS COW'S DAUGHTER

McDONALD FARMS DOROTHEA

12024—604—G; 14668—705—AA; Very Good, 1947. A Foremost Prediction daughter of the great show cow, Dorothea of Olentangy. McDONALD FARMS JOLLY TIDINGS, by Neptune, out of Dorothea, is a bred heifer in the sale. Tidings is due November 15, 1955, to the service of McDonald Farms Pre Thor ($12,000).

With them we are consigning a bred Premier daughter out of a Very Good McDonald Farms Governor daughter, due February 18; a Pre Lucky Boy daughter out of an 821—Sr3 Green Meads Levity King daughter, and a fresh four-year-old daughter of McDonald Farms High Noble Peer.

To The 100th PENNSYLVANIA SPECIAL SALE at Lancaster, Pa.

NOVEMBER 17, 1955

McDONALD FARMS PERT WILHELM, born January 17, 1955

A real dairy bull with a top prepotent inheritance.

Sire: McDonald Farms Fore Traveler, a proved sire produced by breeding a Prediction son of Lady Augusta to an intensely bred Langwater Traveler cow, Pert of Chicona, 559—Sr3—2x.

Dam: McDonald Farms D. Ingrid, Very Good 1947, 13153—708—Sr2, 15825—810—6yrsC, 12561—648—7yrs—2x. A Distinction daughter from the Green Meadow Queenie family.

ALSO CONSIGNED . . .

A Very Good daughter of St. James Champion Blaze with 543—Jr2. Due to freshen January 15, to the service of McDonald Farms Pre Rose Lad.

A bred Premier daughter out of a Hightime, due December 12 to our All-American son of D. Monogirl. Her maternal sister making over 600—Jr2.

A Neptune daughter out of a 600—3-year-old Leader, due December 12 to the Monogirl son.

A McDonald's Foremost Prediction daughter, full sister to an Excellent cow that made 801—Sr3. She will be fresh.

THIS CONSIGNMENT WILL BE WELL WORTH LOOKING OVER

BREED BY CHOICE NOT BY CHANCE

McDONALD FARMS **Cortland, N. Y.**

J. M. McDONALD, Owner **H. H. THOMAS, Herdsman** **K. C. SLY, Manager**

BRANDTJEN FARMS

HOME OF 140 REGISTERED GUERNSEYS

We offer stock for sale —

Bull Calves and Occasionally A Few Females strong in the blood of our proved sire

Horse Shoe Conrad's Asterbilt

ASTERBILT'S THREE NEAREST DAMS

Beacon Hill Astor
13243—681—A—2x
18074—880—A
2 AR daughters, 2 AR sons.

Douglaston Charlotte
15429—748—A
3 AR sons

Beacon Hill Gardenia
14198—709—A
3 AR daughters with 911, 880 and 612 lbs. fat.

ON THE DAM'S SIDE . . . you find inherited longevity.
Asterbilt's dam was an active producer at 17 years of age. One of the daughters of his dam made 2 class leading records. Asterbilt's maternal granddam was an active producer at 20 years of age.

ON THE SIRE'S SIDE . . . you find the blood of two of the breed's great cow families close-up. He traces direct to the CHARLOTTE and MELBA families.

You don't have to guess about Brandtjen bred stock

WE TEST - - - - - - - - WE CLASSIFY - - - - - - - WE SHOW

In 1954, our last classification, we had 1 Excellent — 8 Very Good — 14 Desirable — 8 Acceptable — 1 Fair

STOCK FOR SALE — WRITE US YOUR NEEDS

T. B. Accredited Bang's Free

VISITORS ALWAYS WELCOME

BRANDTJEN FARMS — Farmington, Minnesota

WE WANT TO USE OUR SPACE THIS MONTH

to say: —

"Thanks, Mr. Schneider of Castorland, New York, on your recent selection and purchase of

DOUGLASTON SHADOW'S HONOR.

Wrapped up in this young sire is everything a breeder could ask for — type, inherent production and some of the breed's best blood from Great Cow Families. We appreciate too, your confidence in our breeding for as you well know, 'HONOR' is the fifth sire you have purchased from us during the last twelve years. We believe your choice wise and we are confident that this young bull will be a credit to us both."

* * * * *

— and we also want to say in this same space that not only do we have other prospects equally as promising and priced right, but that we also have to offer some open and bred heifers as well as nice young cows, safely with calf and due this winter.

We would be pleased to have you visit the herd to see what is available or to send you a list for your consideration.

DOUGLASTON MANOR FARM

PULASKI, NEW YORK

Coldspring's Defender's Countryman

Purchased by Hugh E. Powell, Pinehurst Farms, Rockford, Illinois.

His Dam

EXCELLENT 832 FAT

COLDSPRING'S ROMULUS' BUNNY
E 5 times
12525—646—GG, 12912—705—Sr4C
15477—832—7yrs

We believe this bull's inheritance of type and production destines him to be one of the breed's top sires.

His Dam's Full Sister

EXCELLENT 746 FAT

COLDSPRING'S ROMULUS' BEAUTY
E '47 '49
10783—609—GG, 14374—746—C
Sold for $16,500.

His Sire's Dam

EXCELLENT 1329 FAT, top for Breed

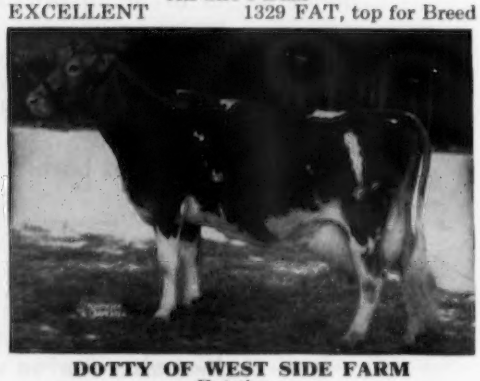

DOTTY OF WEST SIDE FARM
E 4 times
19282—929—Sr4,* 25338—*1329—11yrs

His Dam's Maternal Sister

EXCELLENT 908 FAT

COLDSPRING'S HARDWICK'S BETH
E 3 times
17935—837—Sr3, 17643—908—5yrs

His Dam's Maternal Sister

EXCELLENT 824 FAT

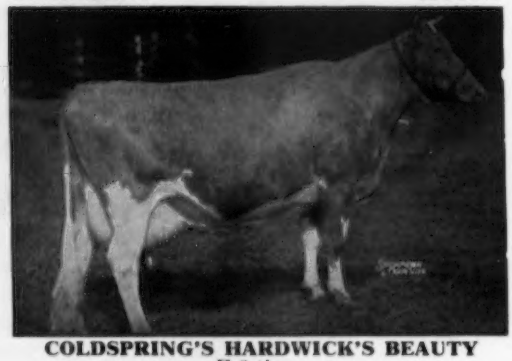

COLDSPRING'S HARDWICK'S BEAUTY
E 3 times
14492—642—B, 17614—824—6yrs

FOR A STRONGER FOUNDATION ADD SOME BEAUTY

COLDSPRINGS FARM

Accredited for Bang's 57 . . . Accredited for T. B.
S. C. PRICE, Owner
Phone Conyngham Sunset 8-5331

SUGARLOAF, PENNSYLVANIA
HAZLETON, PENNSYLVANIA

JAMES STRADNICK, Herd Manager
Phone Conyngham Sunset 8-5333

84%.....

A few weeks ago, the WYNO herd was classified for the sixth time. This year they were presented running loose in the pasture with no fuss or frills and no previous preparation—they were truly in their "working clothes." Results were most gratifying with 6 EXCELLENT, 32 VERY GOOD, 6 Desirable, 2 Acceptable. Combining these with the previous classification of those beyond the age of rechecking, gives us an overall picture like this with 84% *EXCELLENT and VERY GOOD*:

17 EXCELLENT
50 VERY GOOD
11 DESIRABLE
2 ACCEPTABLE

Our EXCELLENT cows are listed herewith. The asterisk beside the names of several indicates those with sons available:

Ivy Oak Belle's Jingle	E '51	*19239—*1045—8yrs—305C—3x
Ivy Oak Belle's Tinkle	E '52 '54	13312—806—8yrs
Ivy Oak Rose Mary's Tulip	E '54	20027—698—10yrsC
Wandamere Ada	E '52 '53 '54 '55	15852—702—5yrsC
Wandamere Anson's Veronica	E '54	13103—729—6yrsC
*Wandamere Douglas Reta	E '54 '55	13582—693—Jr3C
*Wandamere Lad's Rosalie	E '55	On test: 11996—631—9yrs in 286 days
*Wyno Saint's Linda	E '54 '55	On test: 11845—559—Sr3 in 282 days
*Wyno Saint's Bonita	E '54	On test: 5150—269—Sr4 in 120 days
Fairlawn Actor's Helena	E '54 '55	*18625—863—Jr3C
McDonald Farms Fore Miriam	E '52	13541—801—Sr3C
Bethany Happy Constance	E '52	14136—727—Sr3
*Caumsett Indian Lola	E '51 '52	On test: 7688—374—7yrs in 164 days
*Spring Knoll Baron's Ruby	E '54 '55	On test: 9720—451—6yrs in 183 days
Sterling Minnie	E '47 '49	16551—738—5yrs
Cliff Dell's Bonny Bess	E '52 '53	*16159—753—Sr2C
Dorella Elect's Sunset	E '51	11804—716—8yrsC (made on 3 qtrs.)

Of the 9 SAINT daughters that we have in milk, 2 have been EXCELLENT and 7 VERY GOOD.

The first 4 daughters of Wandamere Anson's BOND all classified VERY GOOD.

✪ WRITE FOR INFORMATION ON AVAILABLE BULL CALVES ✪

WYNO FARMS

"Aiming At Perfection"

ALVIN R. BUSH - ALVIN C. BUSH

MUNCY, PENNA.

Paul P. Priddy, Manager
On U. S. Route 220

➔ RICHMOND FALL PRODUCTION SALE ➔

Including The Dispersal Of The Complete Fra-Mar Farm Herd

(Owned by **Mrs. Grace Vincent, Warrenton, Virginia**)

AT THE ATLANTIC RURAL EXPOSITION GROUNDS, RICHMOND, VA.

(At the junction of Laburnum Avenue and the Richmond-Henrico Turnpike).

THURSDAY, NOVEMBER 10, 1955 . . . Sale Starts 11:00 A. M., E. S. T.

86 HEAD

5 BULLS — 42 COWS — 27 BRED HEIFERS — 12 OPEN HEIFERS — 3 GRADE COWS

The dispersal of the Fra-Mar herd of Mrs. Grace Vincent will feature **44 head of Guernseys rich in proved Green Meadow—Coronation and Maxim breeding.** Mrs. Vincent purchased many of her top animals from High Mowing, Bournedale, Gayhead and other top breeding establishments. In this dispersal are **9 daughters by Benton's Lord Sherwood** (Langwater Lord Benton—Benton's Lucky Sonora, 13633—667—5yrs—HIR—2x; next dam, Benton's Lucky Susan, 14533—702—8yrs—305—3x); **2 daughters by Langvalley Dainty's Hornet** (Fairlawn Actress' Hornet—Fairlawn Peerless Dainty, E '47 '48, 16656—814—7yrs—365).

2 Granddaughters In Sale

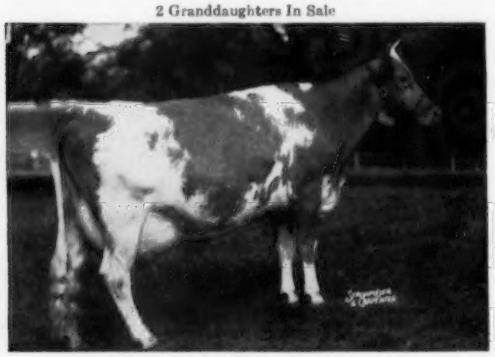

STERLINGOLD VALORIE ($10,000)
19888—1007—8yrsC
She is dam of Sterlingold Royal Victor, a son of Gardenville Rose King ($50,000) and sire of 2 daughters in sale.

This young Green Meadow-Bred Bull Is Selling —
FRA-MAR CORONATION CLIMAX
Born September 30, 1953
A son of Fra-Mar Coronation Barcount, out of Fra-Mar Amo

Her Daughter Sells

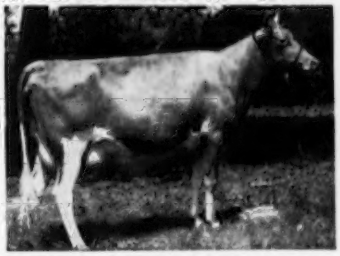

FAIRLAWN ACTOR'S ITHELA (E '48 '49)
12758—610—Sr4. The ACTRESS and GLORY families. **She is dam of Fairlawn Hornet's Gloria, born November 4, 1949, 10867—469—Jr2C (In Sale).**

ALSO SELLING . . . 3 daughters by Bournedale Ace's La Noce; 1 daughter and 1 granddaughter by Foremost Diamond Jim. Also daughters by Coronation Hector, Quail Roost King Ned, Fairlawn Performer's Honor and McDonald Farms His Laird. FRA-MAR ROYAL VALOR, dropped February 16, 1954 (Sterlingold Royal Victor—High Mowing Aristocrat's Elf, 12275—567—Jr2) and MARIETTA'S CORONET PRINCE, dropped August 17, 1953 (Wilgorlan Farms Coronet—Valleyrun Designer's Marietta, VG '51, 9114—482—Jr2, 9357—496—Sr3, she out of a maternal sister to Merry Song).

Her Son Sells

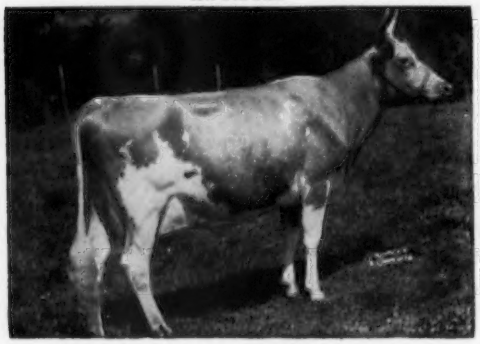

McDONALD FARMS P. LOSSETTA (VG '5[illegible])
12870—754—Sr3C. **She is dam of McDonald Farms Le Vain Lad, dropped December 15, 1954. A son of McDonald Farms S. Leader, out of Lossetta.**

3 Granddaughters In Sale

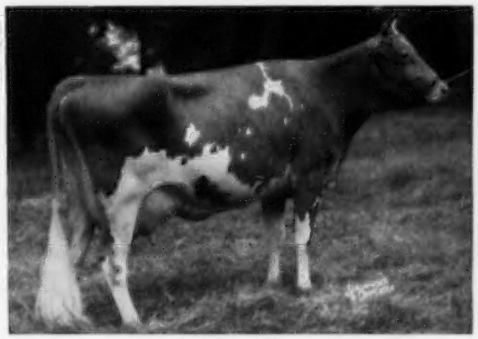

GREEN MEADOW MELBA
VG at 15½ years. 15342—*963—Sr2C.

ALSO FROM McDONALD FARMS, daughters of McDonald Farms High Noble Peer, McDonald Farms Pre Lucky Boy, McDonald Farms Premier and McDonald Farms High Neptune.

Other consignors are: C. Mason Knabe, Clayville, Va., 5 fresh close and springing first calf heifers; L. B. Crickenberger, Ronceverte, W. Va., 2 fresh 2-year-olds by Doral Free King and Foremost Footprint 18th; Wm. T. Piggott, Purcellville, Va., 1 fresh second calf cow; Rosegill Farm, Urbanna, Va., 3 bred heifers.

Louis McL. Merryman, Sparks, Md., 9 bred and first calf heifers—3 daughters of Riegeldale Melba's Majestic (Riegeldale Illustrious Benjamin—Green Meadow Melba, VG '48, 15342—*963—Sr2C, National Record Sr2C, and in Class F when made, out of daughters of Leeside Ensign (Sterlingold Premier—Rycklaver Belle, 16392—755—11yrsC).

For catalogs write: **THE MERRYMAN COMPANY — SPARKS, MARYLAND**

Sales Managers: **The Merryman Company, Sparks, Md.,** and **Stewart Rivers Sales Service, Fredericksburg, Va.**